

VENTOSE



VENTOSE



Più di 400 ventose con dimensioni da 5 mm a 350 mm con o senza supporti. Sono prodotte in varie mescole: nitrilica, silicone, para naturale elastica, para nera e materiali poliuretanic.



Ventose standard	8	Ventose ovali con supporto	43
Ventose standard con supporto maschio	8	Ventose ovali	44
Ventose standard con supporto femmina	9	Ventose ovali con supporto vulcanizzato	44
Ventose sferiche	10	Ventose ovali con profilo	46
Ventose a disco	12	Ventose ovali a soffiutto con supporto vulcanizzato	47
Ventose a disco con supporto in alluminio	12	Nuova linea ventose a raggi senza supporto	48
Ventose a disco con supporto in alluminio vulcanizzato	12	Nuova linea ventose a raggi con supporto	49
Ventose a disco con supporto in ferro vulcanizzato	13	Nuova linea ventose a raggi con supporto e tastatore	50
Ventose a disco con tastatore	13	Nuova linea ventose senza raggi	51
Ventose con tastatore a sfera	14	Nuova linea ventose senza raggi con supporto	52
Ventose piane con raggi	15	Nuova linea ventose senza raggi con supporto e tastatore	53
Profilo per ventose a disco ad incastro	16	Nuova linea ventose coniche	54
Supporto per ventose ad incastro	16	Nuova linea ventose coniche con supporto	55
Ventose a disco con profilo ad incastro	17	Nuova linea ventose a soffiutto	56
Ventose a disco con profilo ad incastro e tastatore	17	Nuova linea ventose a soffiutto con supporto	57
Profilo per ventose a disco	18	Nuova linea ventose a soffiutto con supporto e filtro	58
Supporto per ventose con profilo	18	Nuova linea ventose a più soffiutti	59
Ventose a disco con profilo	19	Nuova linea ventose a più soffiutti con supporto	59
Ventose a disco con profilo e tastatore	19	Ventose speciali a soffiutto	60
Ventose in gomma spugna	20	Ventose speciali a soffiutto con supporto maschio	67
Ventose in gomma spugna con supporto in alluminio	20	Ventose speciali a soffiutto con supporto maschio vulcanizzato	69
Ventose a disco piane	21	Ventose speciali per uova	70
Ventose a cupola	22	Ventose speciali a soffiutto con supporto femmina	70
Ventose a cupola con inserto femmina	22	Ventose speciali a soffiutto per superfici piane	71
Ventose a cupola con inserto maschio	22	Ventose speciali a soffiutto con supporto femmina vulcanizzato interno	71
Ventose a cupola con tastatore e supporto maschio	23	Ventose speciali a soffiutto con supporto femmina vulcanizzato esterno	72
Ventosa a pagoda	24	Ventose speciali a soffiutto con supporto femmina vulcanizzato	72
Ventosa a pagoda con inserto femmina	24	Ventose speciali a soffiutto con supporto femmina fisso	73
Ventosa a pagoda con inserto maschio	25	Ventose rettangolari a soffiutto	74
Ventosa a pagoda con tastatore e supporto maschio	25	Ventosa rettangolare con tastatore a sfera	76
Ventose speciali con supporti a richiesta	26	Ventose rettangolari con supporto femmina vulcanizzato	77
Ventose speciali per tappi	37		
Ventose speciali senza foro	38		
Ventosa manuale	38		
Ventose speciali con supporto maschio	39		
Ventose speciali con supporto maschio vulcanizzato	42		
Ventose ovali	43		

Ventose standard

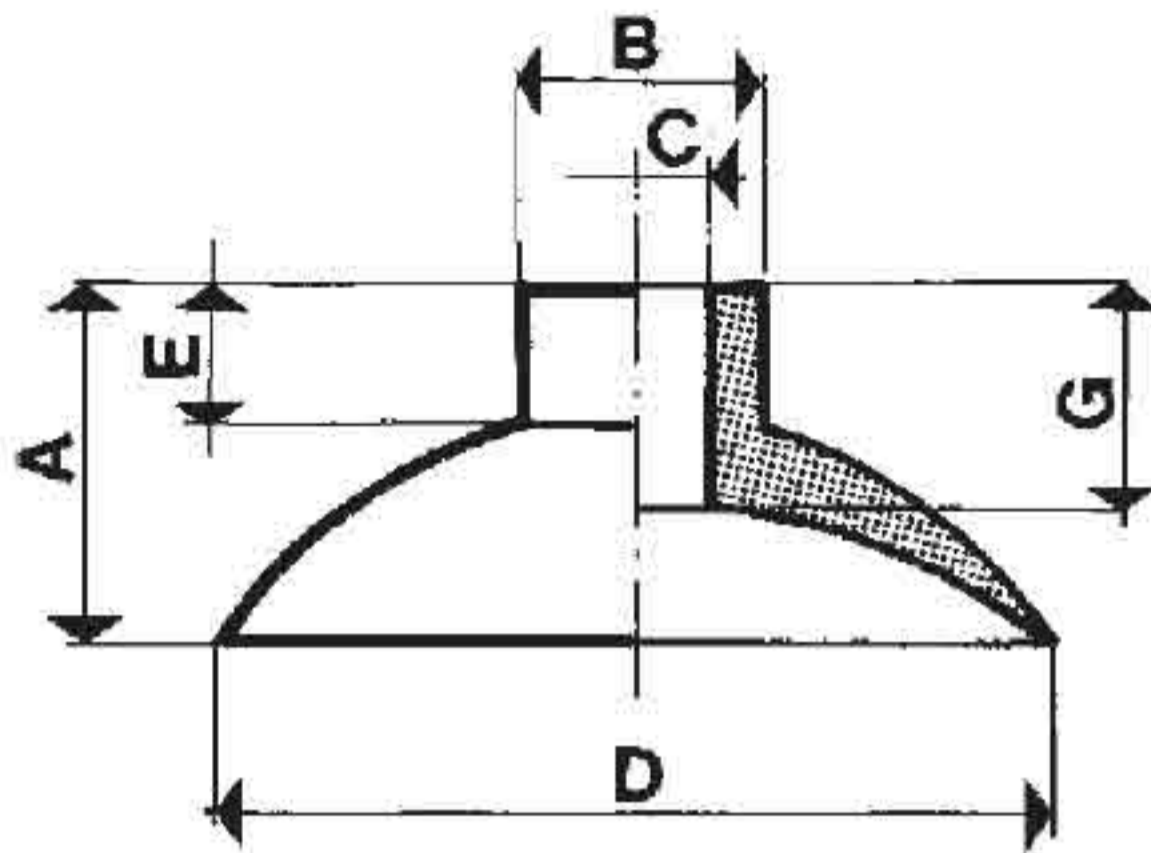

art. V 6-45/L

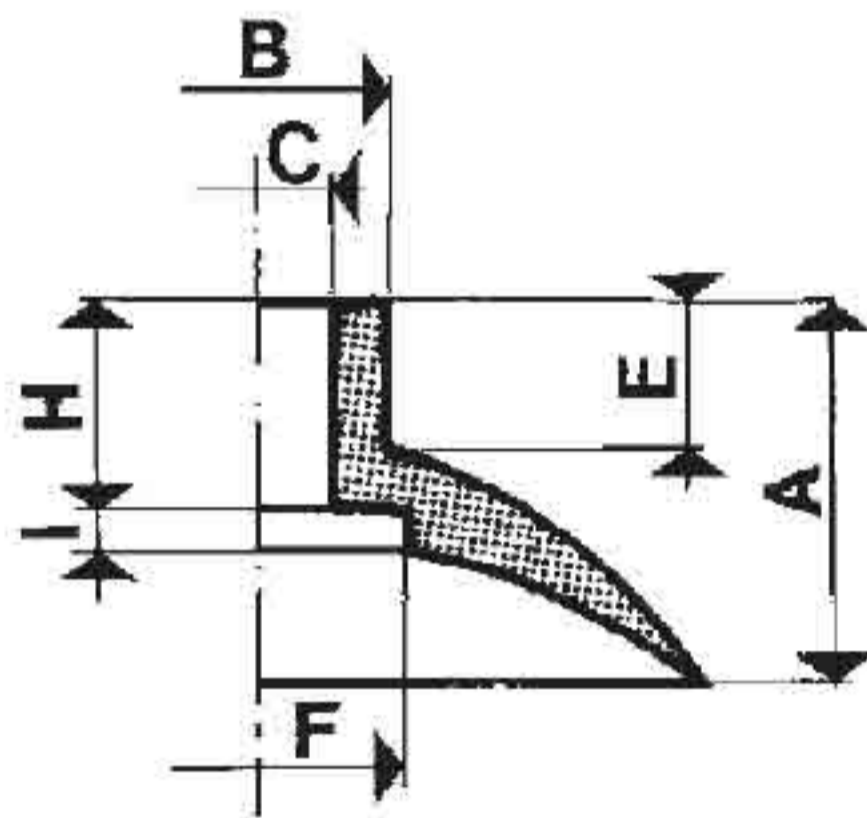

art. V 60-87

Art.	Forza Kg	A	BØ	CØ	DØ	E	FØ	G	H	I
V6	0,07	8	3	1,5	6	6	-	7	-	-
V8	0,10	8	5	3	8	6	-	7	-	-
V10	0,17	11	8	4	10	8	-	9	-	-
V12	0,25	11	8	4	12	8	-	9	-	-
V15	0,40	12	8	4	15	8	-	10	-	-
V18	0,61	12	8	4	18	8	-	10	-	-
V20	0,74	13	8	4	20	8,5	-	10	-	-
V22	0,87	13	8	4	22	8	-	10	-	-
V25/C	1,25	8	12	6	25	2	-	4	-	-
V25/L	1,25	16	12	6	25	10	-	11,5	-	-
V30/C	1,70	8	12	6	30	1	-	4	-	-
V30/L	1,70	16	12	6	30	10	-	12,5	-	-
V35/C	2,35	10	12	6	35	1,5	-	5	-	-
V35/L	2,35	17	15	10	35	10	-	12,5	-	-
V45/C	4,00	17	15	10	45	6	-	9,5	-	-
V45/L	4,00	20	15	10	45	10	-	14	-	-

Art.	Forza Kg	A	BØ	CØ	DØ	E	FØ	G	H	I
V60	6,85	22	15	10	59	5	25	-	10	3
V65	7,10	24	15	10	65	5	25	-	13	2,5
V87	14,50	40	25	15	87	16	-	-	22	4

Ventose standard con supporto maschio

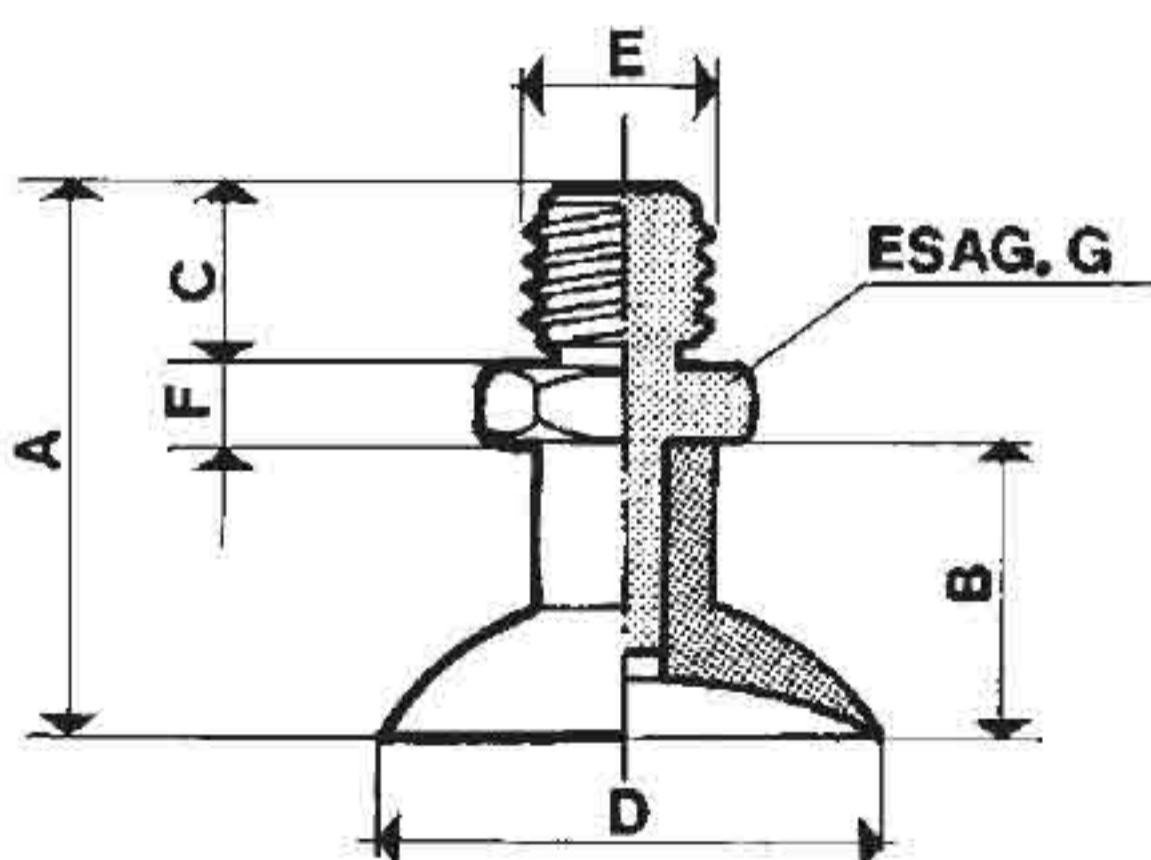

art. VSUM 6 - 22

Art.	Vent.	+ Supp.	Forza Kg	A	B	C	DØ	EØ	F	G
VSUM 6	V6	SUM 40	0,07	15,5	8	3,5	6	5 MA	4	7
VSUM 8	V8	SUM 46	0,10	15	8	5	8	5 MA	2	8
VSUM 10	V10	SUM 30	0,17	25	11	9	10	1/8"	5	14
VSUM 12	V12	SUM 30	0,25	25	11	9	12	1/8"	5	14
VSUM 15	V15	SUM 30	0,40	26	12	9	15	1/8"	5	14
VSUM 18	V18	SUM 30	0,65	26	12	9	18	1/8"	5	14
VSUM 20	V20	SUM 30	0,74	27	13	9	20	1/8"	5	14
VSUM 22	V22	SUM 30	0,87	27	13	9	22	1/8"	5	14

art. VSUM 25/C - 45/C

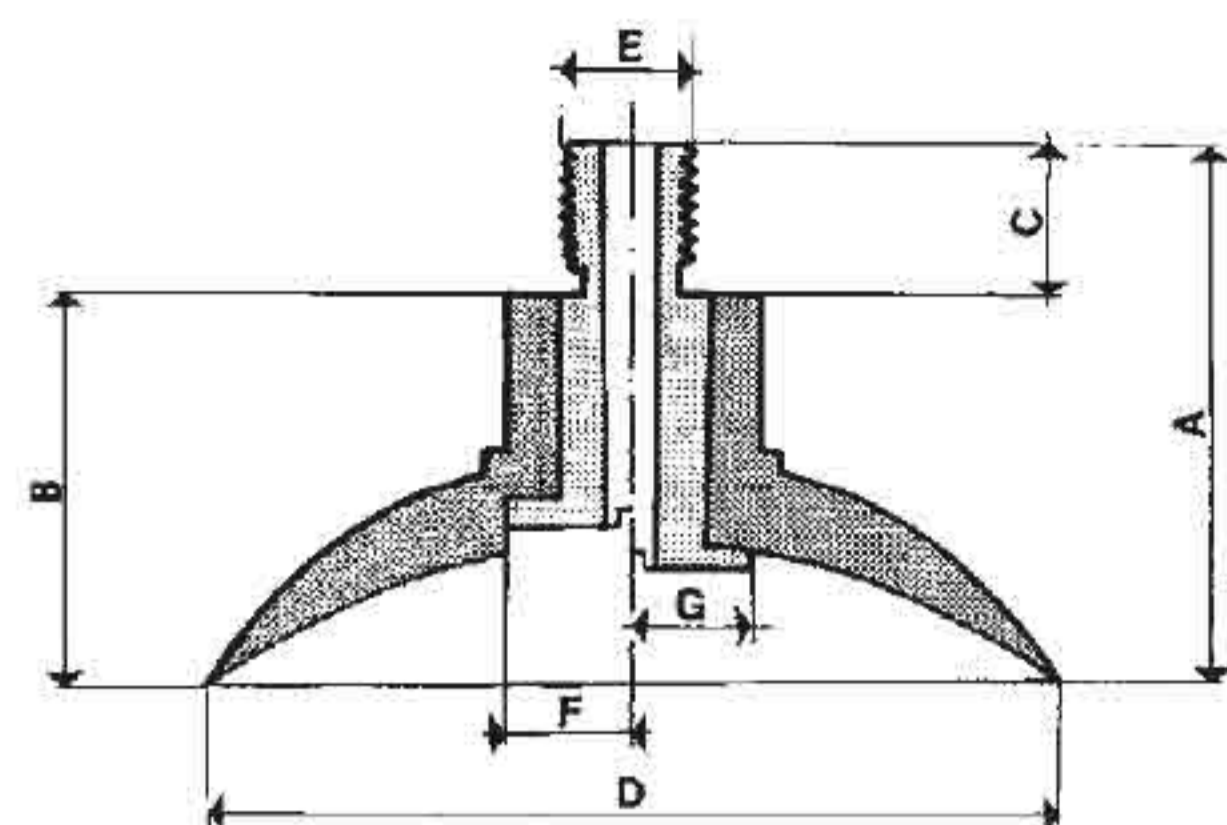

art. VSUM 60 - 87

Art.	Vent.	+ Supp.	Forza Kg	A	B	C	DØ	EØ	F	G
VSUM 25/C	V25/C	SUM10	1,25	17	8	9	25	6 MA*	-	12
VSUM 25/L	V25/L	SUM12	1,25	24	16	8	25	6 MA*	-	15
VSUM 30/C	V30/C	SUM10	1,70	17	8	9	30	6 MA*	-	12
VSUM 30/L	V30/L	SUM12	1,70	24	16	8	30	6 MA*	-	15
VSUM 35/C	V35/C	SUM11	2,35	19	10	9	35	6 MA*	-	15
VSUM 35/L	V35/L	SUM18	2,35	28	17	11	35	1/4"	-	19
VSUM 45/C	V45/C	SUM18	4,00	31	17	14	45	1/4"	-	19

Art. =	Vent.	+ Supp.	Forza Kg	A	B	C	DØ	EØ	F	G
VSUM 60	V60	SUM22	6,85	33	22	11	59	1/4"	25	-
VSUM 65	V65	SUM22	7,10	37	24	13	65	1/4"	25	-
VSUM 87	V87	SUM24	14,50	54	40	14	87	1/4"	25	-

* Disponibili anche in 8 MA

* Disponibili anche da 1/8

Tutte le ventose dall'articolo V 6 ecc. possono essere munite di un supporto metallico (alluminio, ottone, acciaio) che permette la sostituzione delle sole ventose, intercambiabili con il supporto stesso.

Ventose standard con supporto femmina

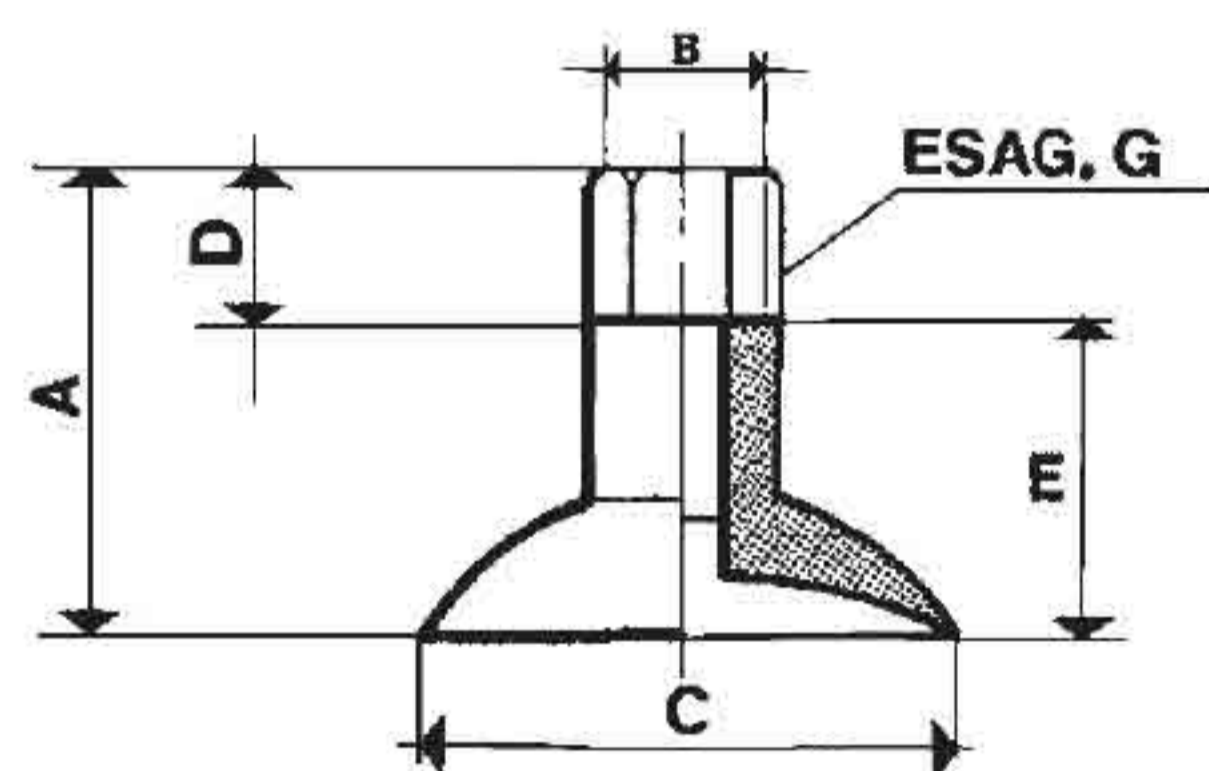

art. VSUF 10-30/L

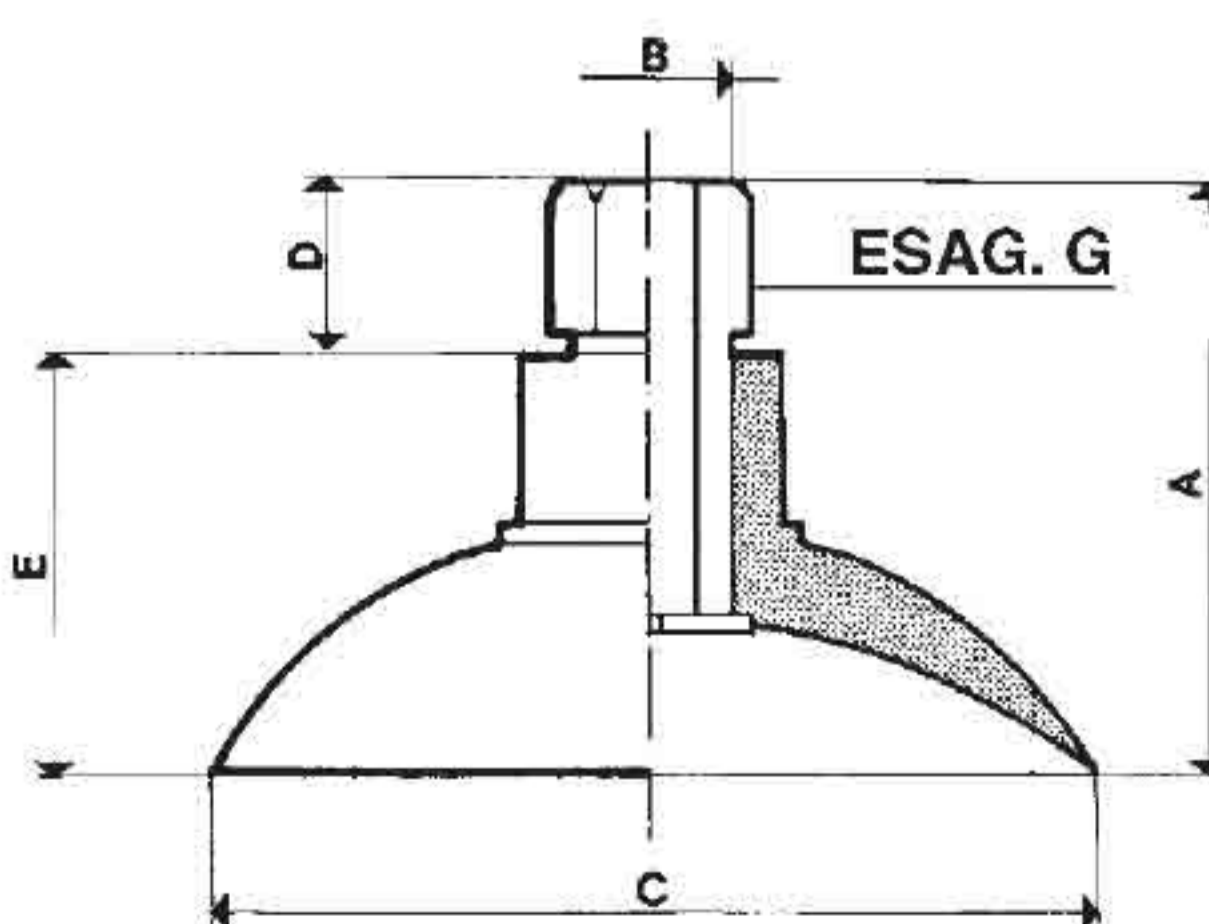

art. VSUF 35/L-87

Art.	Vent.	+ Supp.	+ Supp.	Forza Kg	A	B	CØ	D	E	G
VSUF 10	V10	SUF 51	/	0,17	23	1/8"	10	12	11	14
VSUF 12	V12	SUF 51	/	0,25	23	1/8"	12	12	11	14
VSUF 15	V15	SUF 51	/	0,40	24	1/8"	15	12	12	14
VSUF 18	V18	SUF 51	/	0,65	24	1/8"	18	12	12	14
VSUF 20	V20	SUF 51	/	0,74	25	1/8"	20	12	13	14
VSUF 22	V22	SUF 51	/	0,93	25	1/8"	22	12	13	14
VSUF 25/L	V25/L	SUF 57	/	1,25	28	1/8"	25	12	16	14
VSUF 30/L	V30/L	SUF 57	/	1,70	28	1/8"	30	12	16	14

Art.	Vent.	+ Supp.	+ Supp.	Forza Kg	A	B	CØ	D	E	G
VSUF 35/L	V35/L	SUF 52*	SUM14	2,35	30	1/4"*	35	13	17	19
VSUF 45/L	V45/L	SUF 52*	SUM14	4,00	33	1/4"*	45	13	20	19
VSUF 60	V60	SUF 52*	SUM21	6,85	35	1/4"*	60	13	22	19
VSUF 65	V65	SUF 52*	SUM21	7,10	37	1/4"*	65	13	24	19
VSUF 87	V87	SUF 54	SUM21	14,50	55	1/4"	87	15	40	19

* Disponibile anche con attacco femmina 1/8" SUF 58*

Ventose sferiche

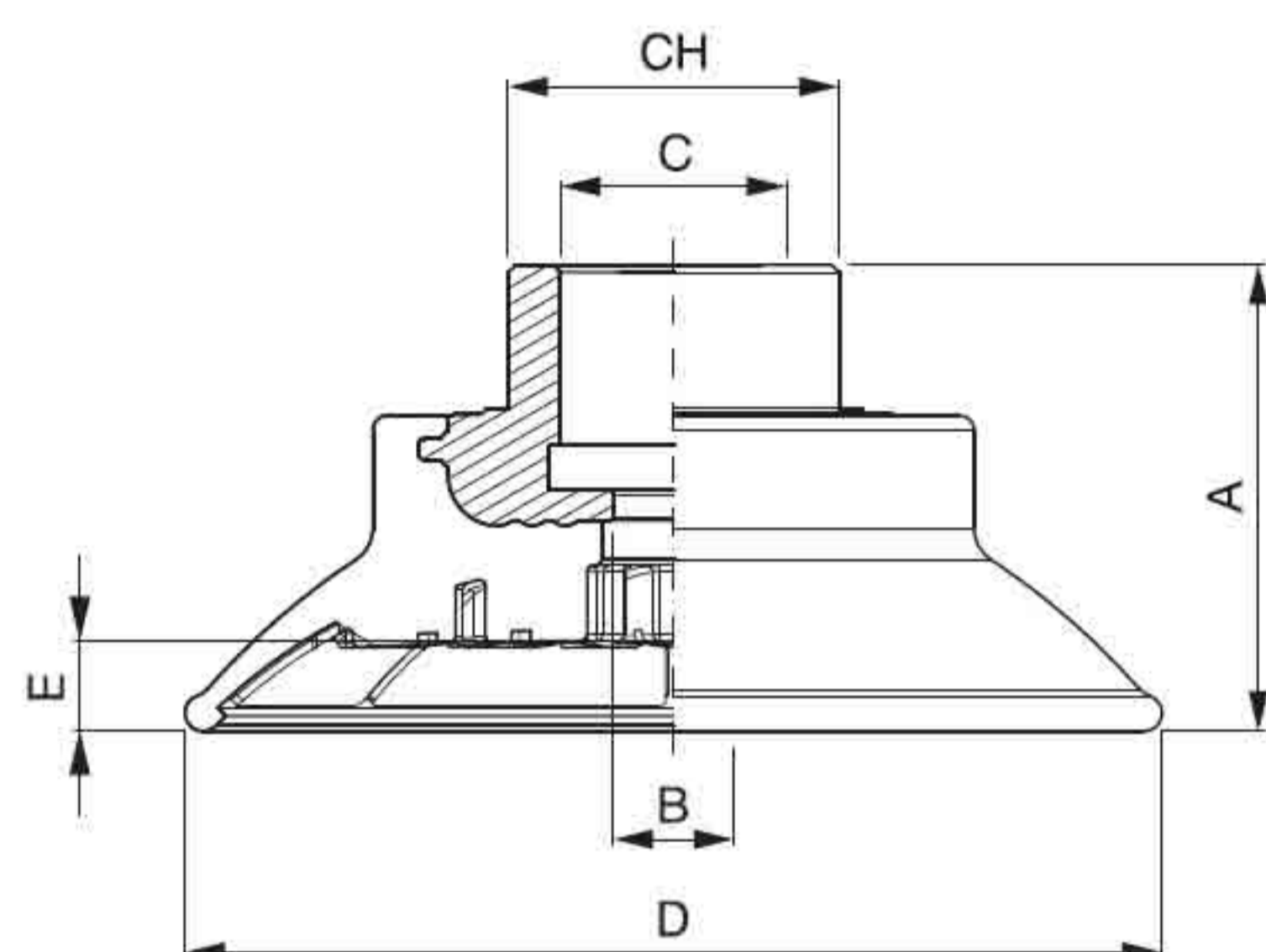

Art.	A	B	CØ	DØ	E	CH
VTSA 45	20	6	1/4"	35	3	17
VTSA 35	22	6	1/4"	45	4	17
VTSA 55	28	8	3/8"	55	5	22
VTSA 65	31	8	3/8"	65	6	22
VTSA 85	35	8	3/8"	85	7,6	22
VTSA 105	36	8	3/8"	105	10	22
VTSA 135	43	10	3/8"	135	12,3	22

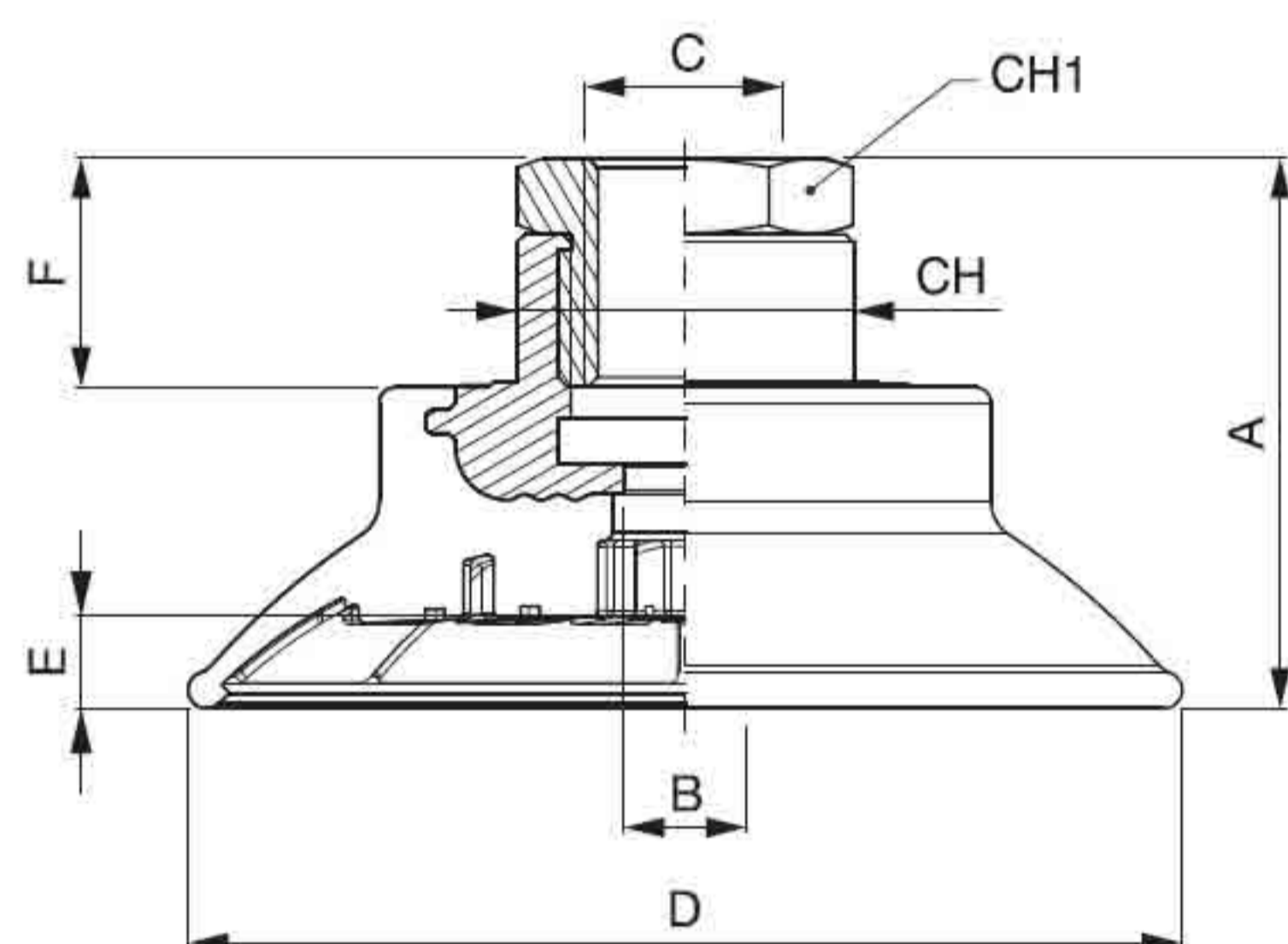

Art.	A	B	CØ	DØ	E	F	CH	CH1
VTSB 35	36	6	3/8"	35	3	9	17	22
VTSB 45	38	6	3/8"	45	4	9	17	22
VTSB 55	33	8	1/4"	55	5	15	22	19
VTSB 65	36	8	1/4"	65	6	15	22	19
VTSB 85	40	8	1/4"	85	7,6	15	22	19
VTSB 105	41	8	1/4"	105	10	15	22	19
VTSB 135	48	10	1/4"	135	12,3	15	22	19

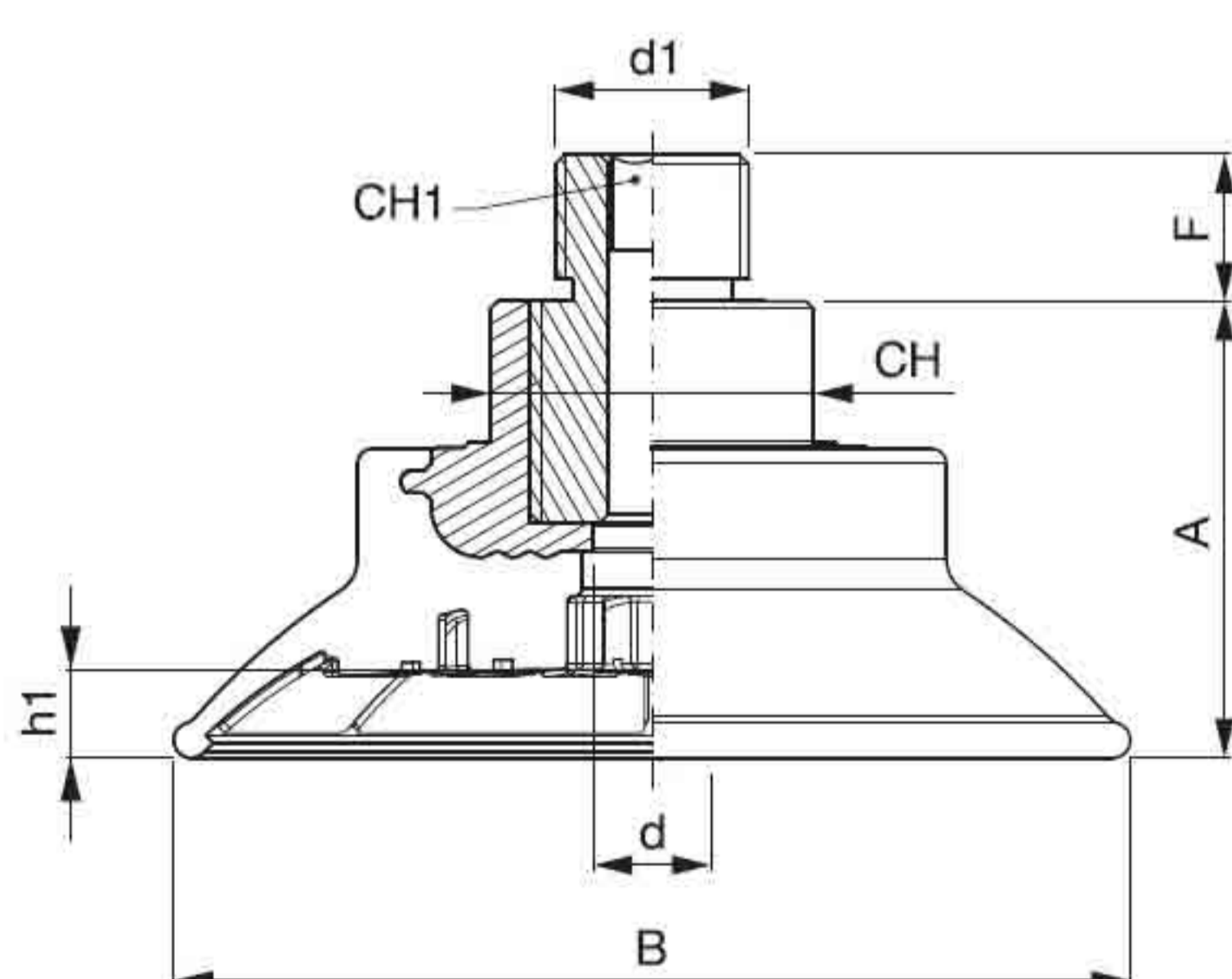

Art.	A	B	CØ	DØ	E	F	CH	CH1
VTSC 35	20	6	1/4"	35	3	10	17	6
VTSC 45	22	6	1/4"	45	4	10	17	6
VTSC 55	28	8	1/4"	55	5	10	22	6
VTSC 65	31	8	1/4"	65	6	10	22	6
VTSC 85	35	8	1/4"	85	7,6	10	22	6
VTSC 105	36	8	1/4"	105	10	10	22	6
VTSC 135	43	10	1/4"	135	12,3	10	22	6

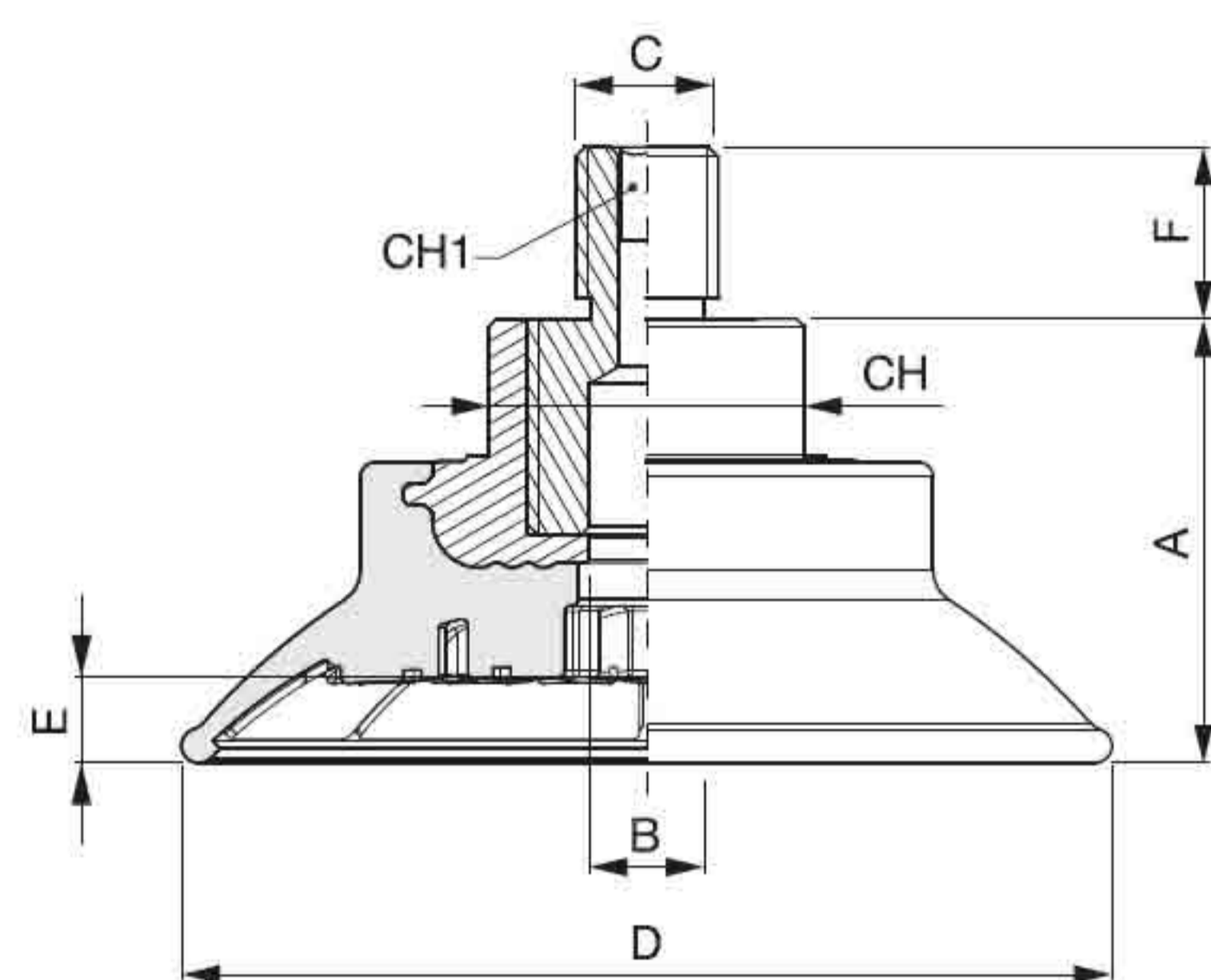

Art.	A	B	C	DØ	E	F	CH	CH1
VTSD 35	20	6	M10	35	3	12	17	4
VTSD 45	22	6	M10	45	4	12	17	4
VTSD 55	28	8	M10	55	5	12	22	4
VTSD 65	31	8	M10	65	6	12	22	4
VTSD 85	35	8	M10	85	7.6	12	22	4
VTSD 105	36	8	M10	105	10	12	22	4
VTSD 135	43	10	M10	135	12.3	12	22	4

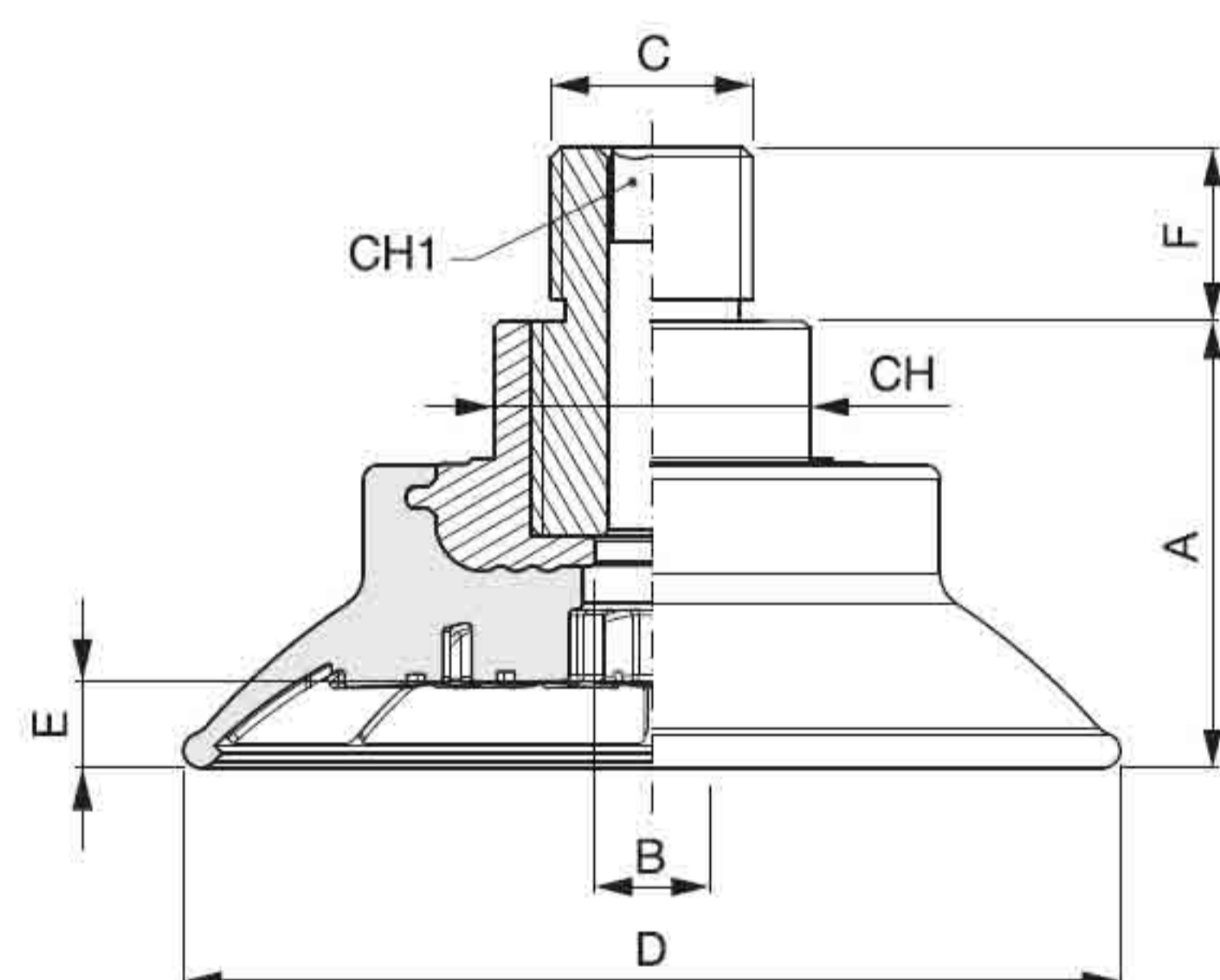

Art.	A	B	C	DØ	E	F	CH	CH1
VTSE 35	20	6	M14x1.5	35	3	12	17	6
VTSE 45	22	6	M14x1.5	45	4	12	17	6
VTSE 55	28	8	M14x1.5	55	5	12	22	6
VTSE 65	31	8	M14x1.5	65	6	12	22	6
VTSE 85	35	8	M14x1.5	85	7.6	12	22	6
VTSE 105	36	8	M14x1.5	105	10	12	22	6
VTSE 135	43	10	M14x1.5	135	12.3	12	22	6

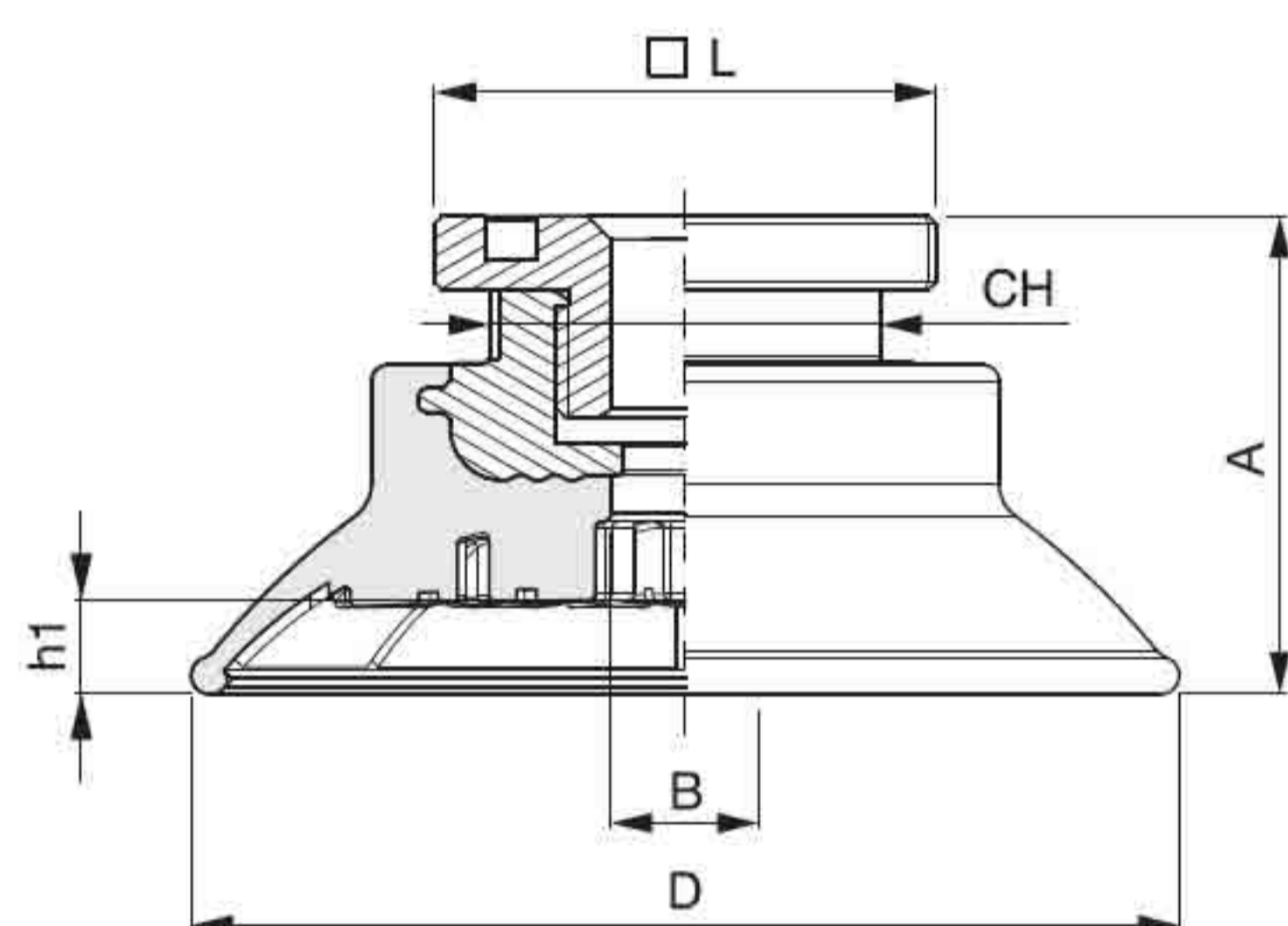

Art.	A	B	DØ	E	L	CH
VTSF 35	23.2	6	35	3	32	17
VTSF 45	28	6	45	4	32	17
VTSF 55	27.5	8	55	5	32	22
VTSF 65	30.5	8	65	6	32	22
VTSF 85	34.5	8	85	7.6	32	22
VTSF 105	35.5	8	105	10	32	22
VTSF 135	42.5	10	135	12.3	32	22

Ventose a disco

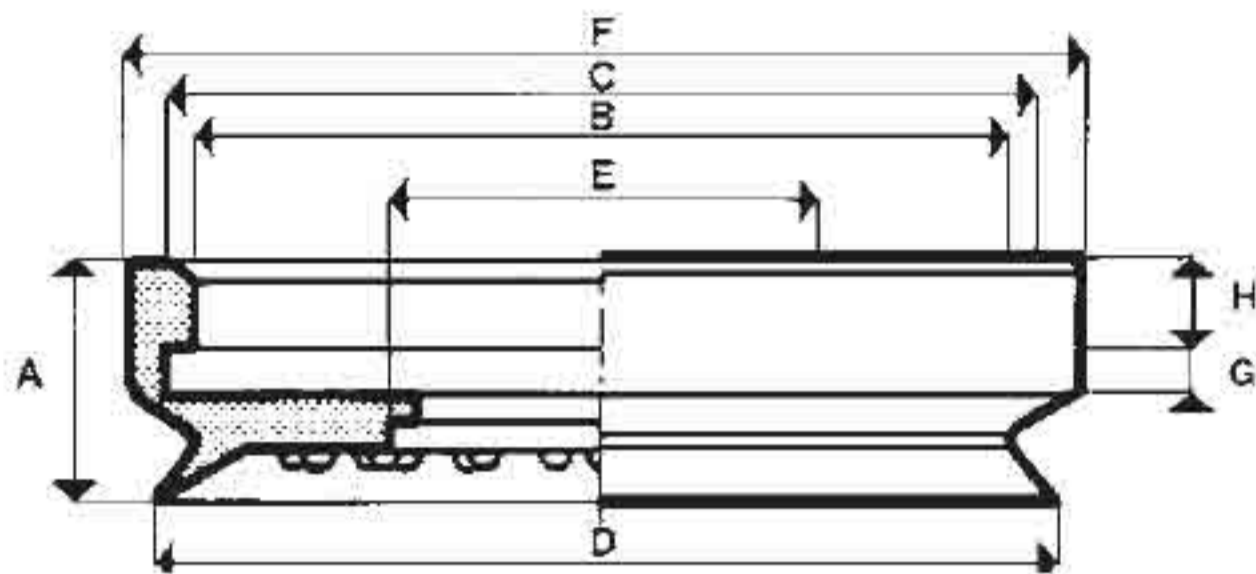

art. VD 67

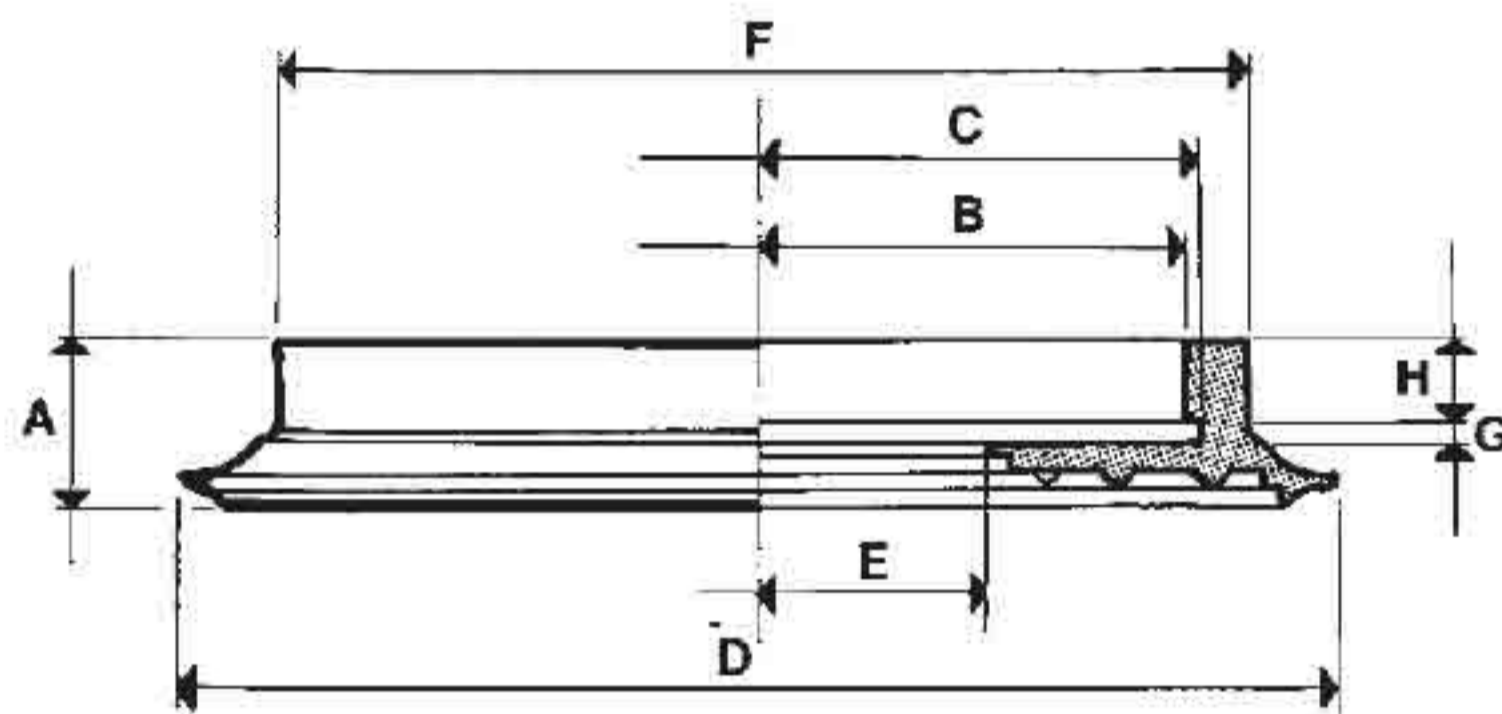

art. VD 65-85-90-120-160

Art.	Forza Kg	A	B Ø	C Ø	D Ø	E Ø	F	G	H
VD 67	7,75	17	58	62	65	27	67	3	6

Art.	Forza Kg	A	B Ø	C Ø	D Ø	E Ø	F	G	H
VD 65	7,75	16	40	44	65	13	50	3	7
VD 85	13	17,5	58	62	85	24,5	67	3	7
VD 90	13,82	17,5	58	62	90	24,5	67	3	7
VD 120	23	17	87	91	120	54	96	3	7
VD 160	44	24	118	124	160	64	132	4	11

Ventose a disco con supporto in alluminio

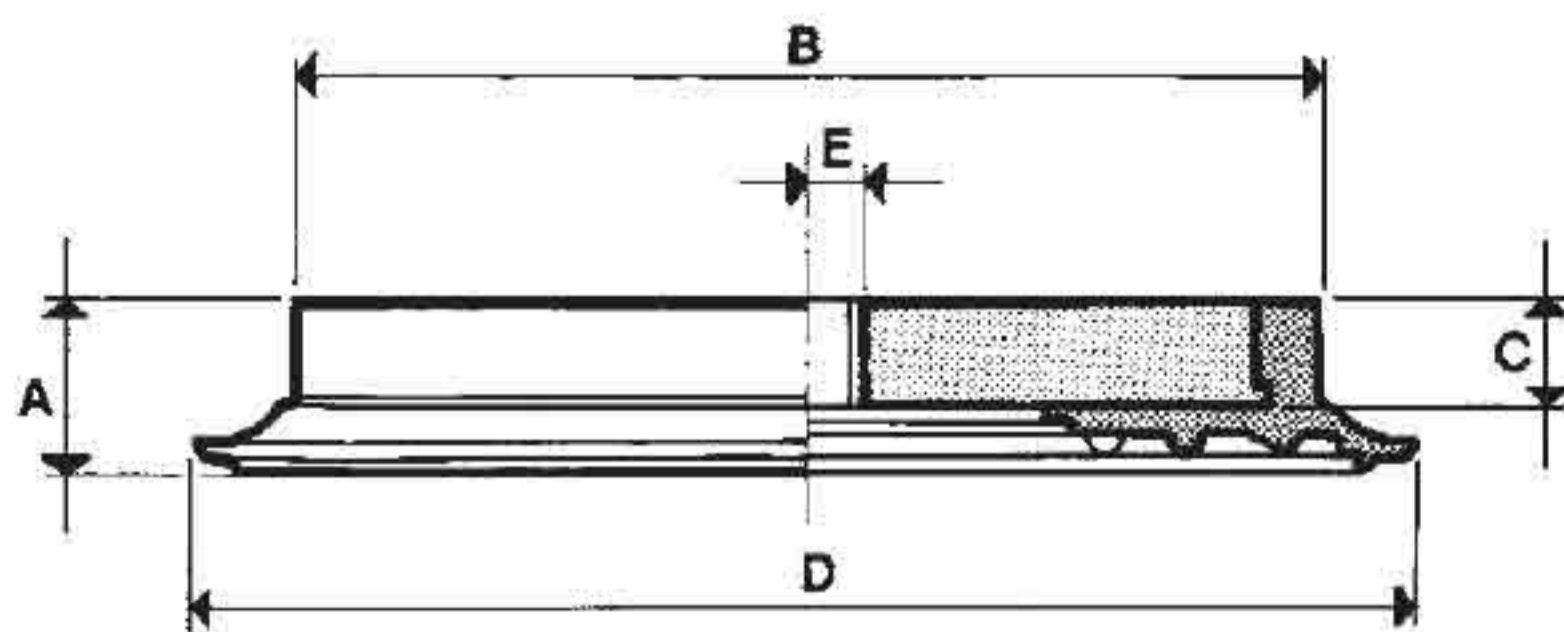

art. VDUS 65-67-85-90-120-160

Art.	Ventosa	+ Disco	Forza Kg	A	B	C	D	E
VDUS 65	VD 65	D.VD6514	10,5	16	50	10	65	1/4"
VDUS 67	VD 67	D.VD9014	10,5	17	67	9	65	1/4"
VDUS 85	VD 85	D.VD9014	18	17,5	67	10	85	1/4"
VDUS 90	VD 90	D.VD9014	18,9	17,5	67	10	90	1/4"
VDUS 120	VD 120	D.VD12014	29	17	96	10	120	1/4"
VDUS 160	VD 160	D.VD16014	55	24	131	15	160	1/4"

Ventose a disco con supporto in alluminio vulcanizzato

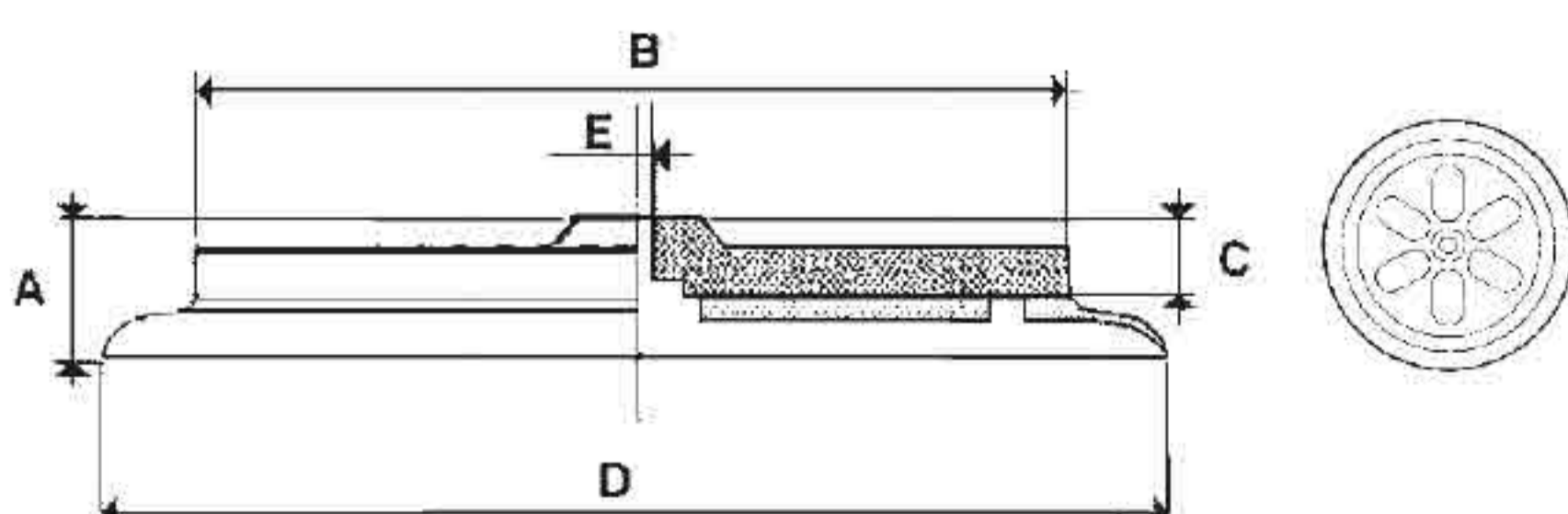

art. VDUS 250-300

Art.	Forza Kg	A	B	C	D	E
VDUS 250	115	45	215	31	255	*
VDUS 300	175	45	244	31	285	*

* La foratura è a richiesta

Ventose a disco con supporto in ferro vulcanizzato

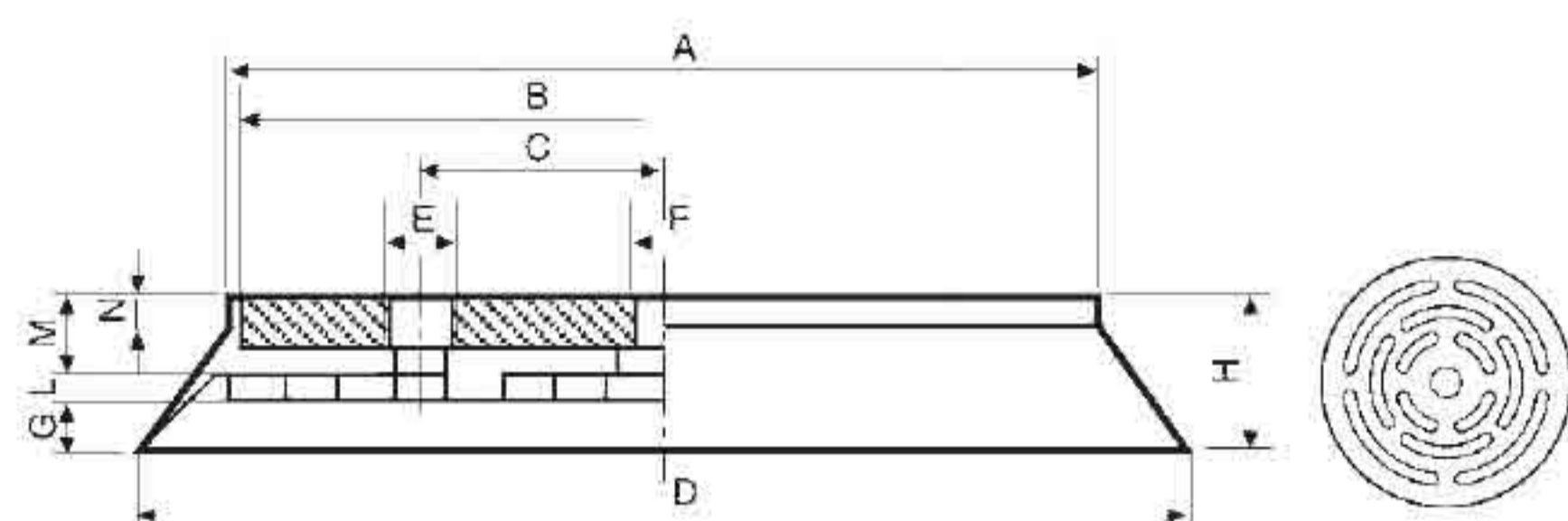

art. VDS

Art.	Forza Kg	AØ	BØ	C	DØ	EØ	FØ	G	L	M	N	H
VDS 150	45	115	110	39,8	150	3/8"	12MA	7,5	4	14,5	5	26
VDS 200	78	164	160	47,5	200	3/8"	12MA	11	4	14	7	29
VDS 250	123	215	210	72	250	3/8"	12MA	11	4	14	7	29

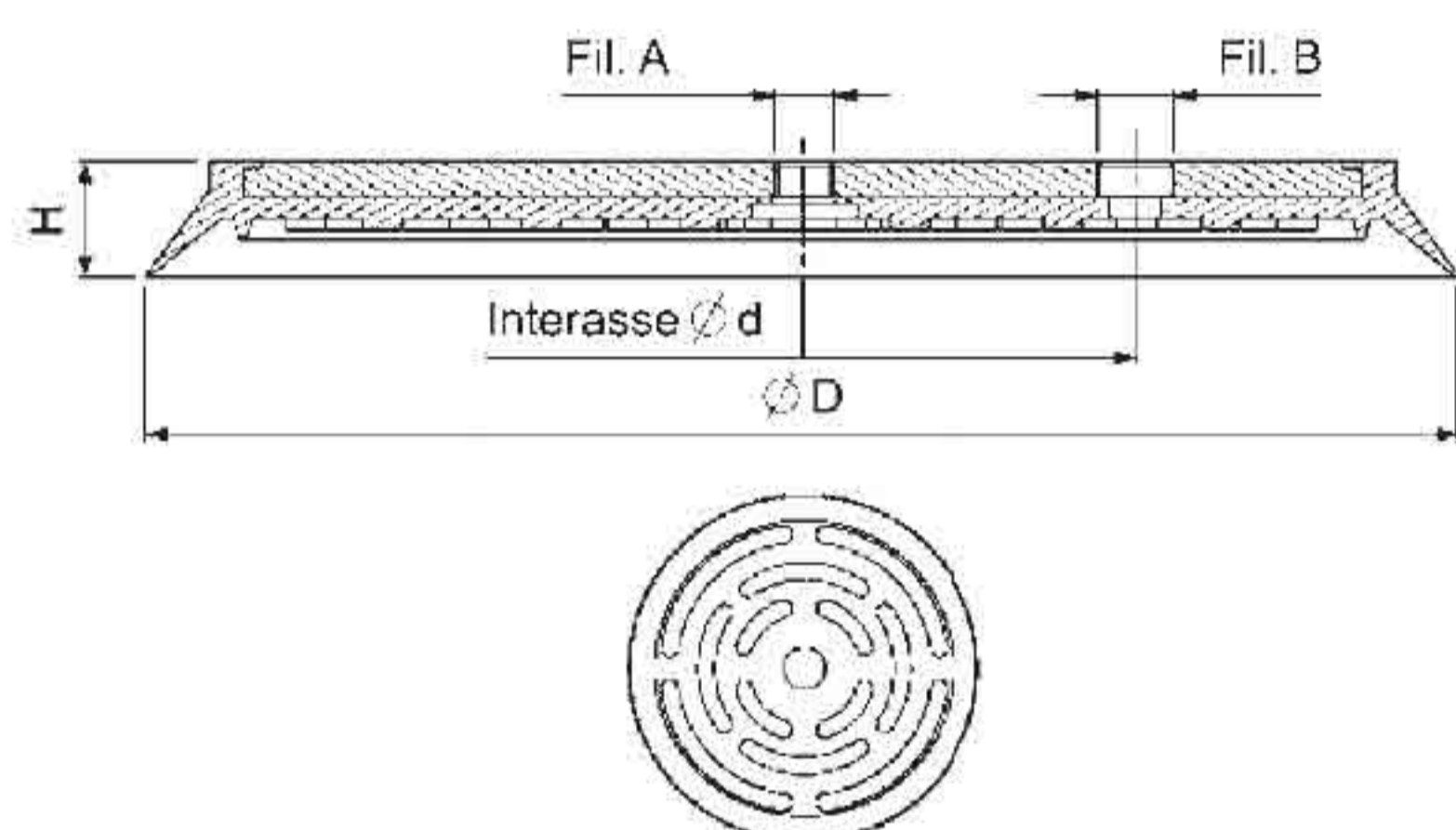

Art	D	D	H	Fil. A	Fil. B
VDS 251	250	145	28	M12	3/8"
VDS 301	300	178	31	M16	1/2"
VDS 351	350	178	31	M16	1/2"

Ventose a disco con tastatore

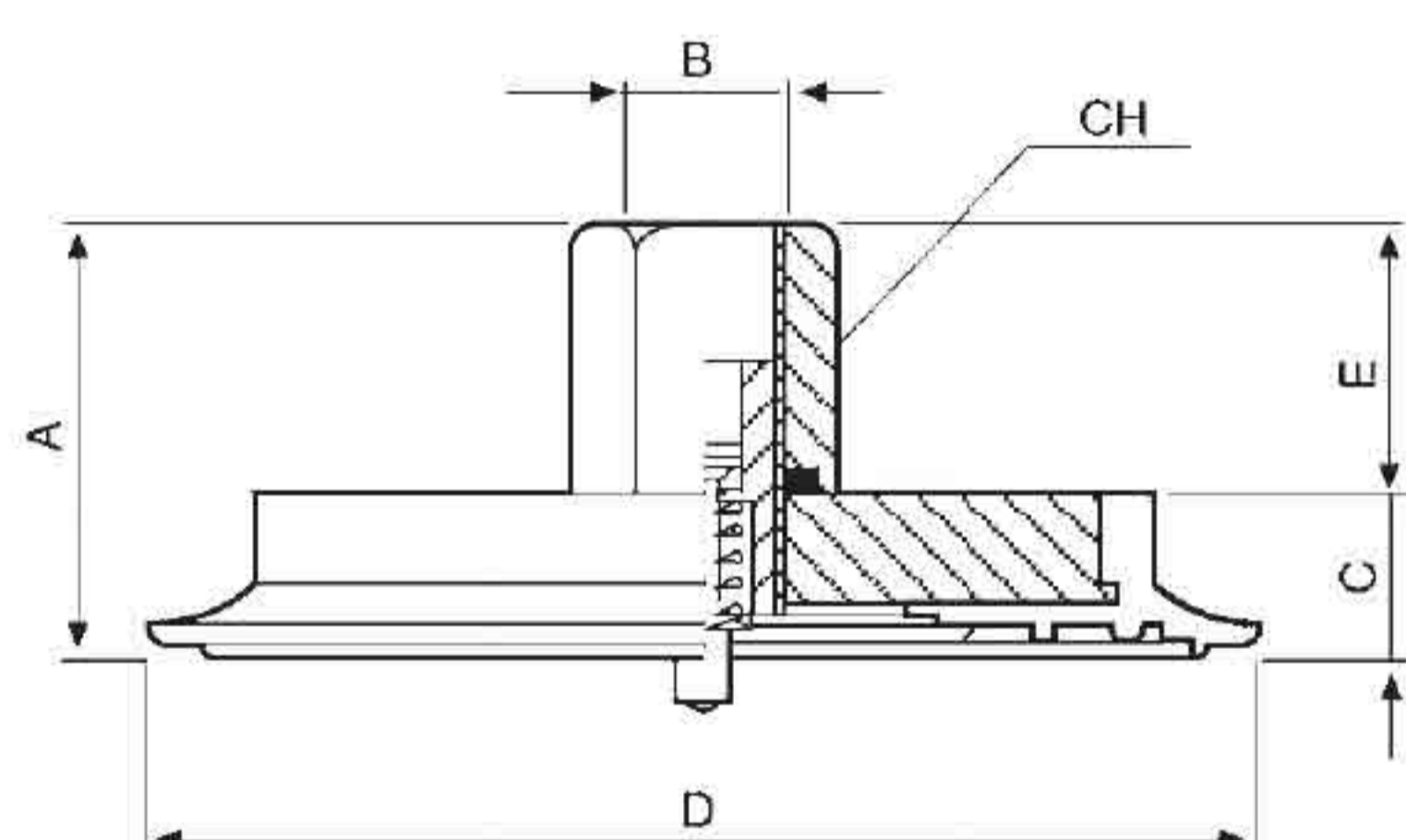

art. VDUT

Art.	A	B	C	DØ	E	CH
VDUT 65	33	1/8"	16	65	17	14
VDUT 67	49	1/2"	17	65	32	30
VDUT 85	49,5	1/2"	17,5	85	32	30
VDUT 90	49,5	1/2"	17	90	32	30
VDUT 120	49	1/2"	17	120	32	30
VDUT 160	56	1/2"	24	160	32	30

Art.	Ventosa	+ Disco	+ Tast.
VDUT 65	VD65	D.VD6518	T.075
VDUT 67	VD67	D.VD9012	T.110
VDUT 85	VD85	D.VD9012	T.110
VDUT 90	VD90	D.VD9012	T.110
VDUT 120	VD120	D.VD12012	T.110
VDUT 160	VD160	D.VD16012	T.110

Ventose con tastatore a sfera

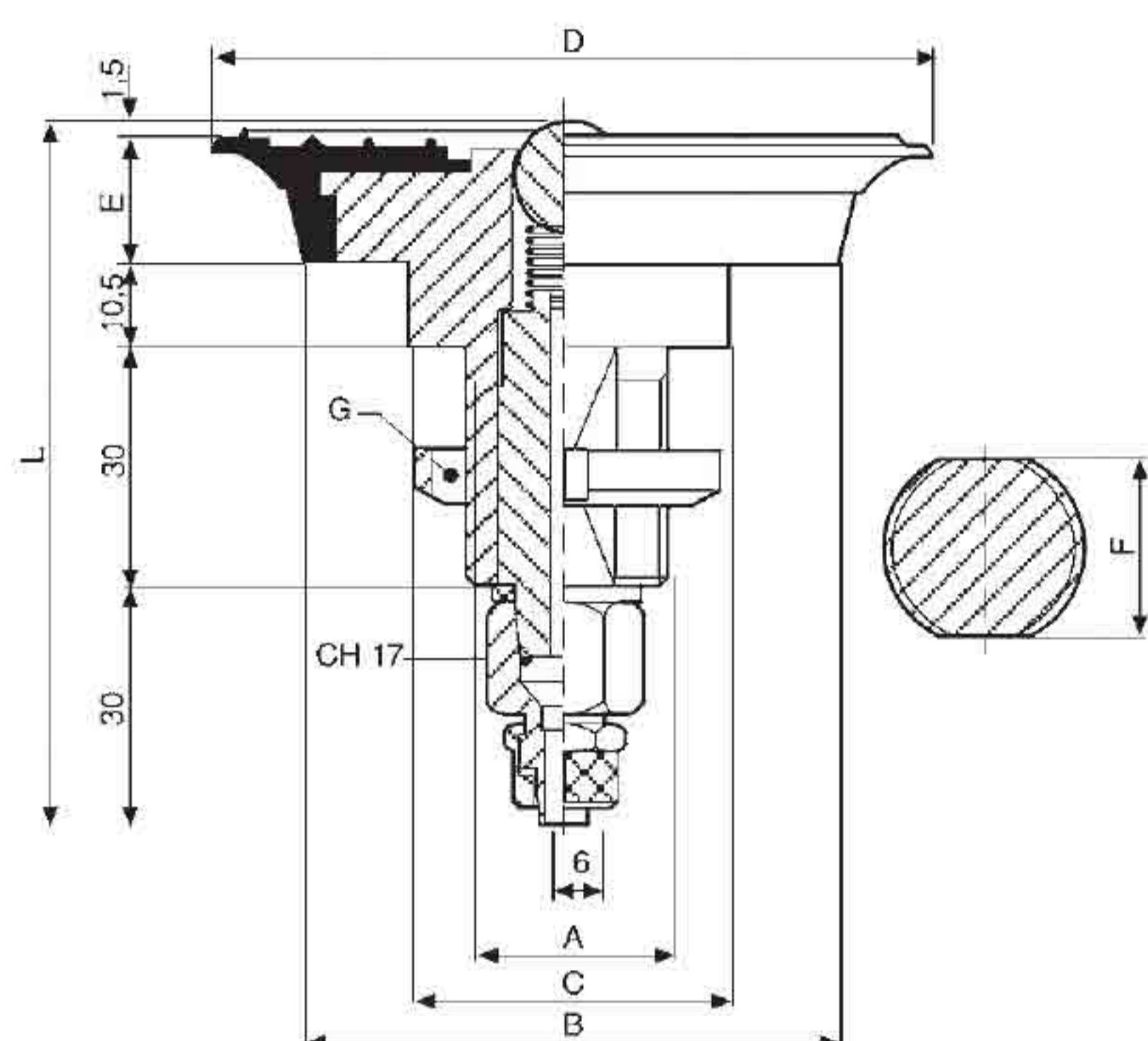

Art.	A	B	C	D \emptyset	E	F	G	L
VDPT 65	25x1,5	50	40	65	16	22	KM 5	86,5
VDPT 67	25x1,5	67	40	65	17	22	KM 5	87,5
VDPT 85	25x1,5	67	40	85	17,5	22	KM 5	87,5
VDPT 90	25x1,5	67	40	90	17,5	22	KM 5	87,5
VDPT 120	25x1,5	96	40	120	17	22	KM 5	87,5
VDPT 160	35x1,5	131	80	160	23	32	KM 7	93,5

art. VDPT

Ventose piane con raggi

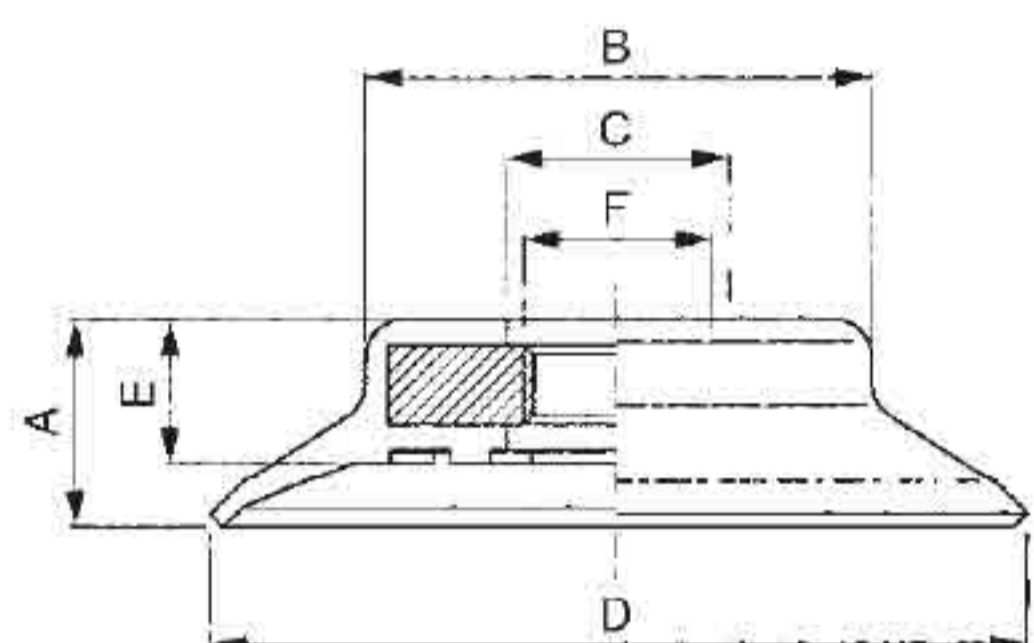
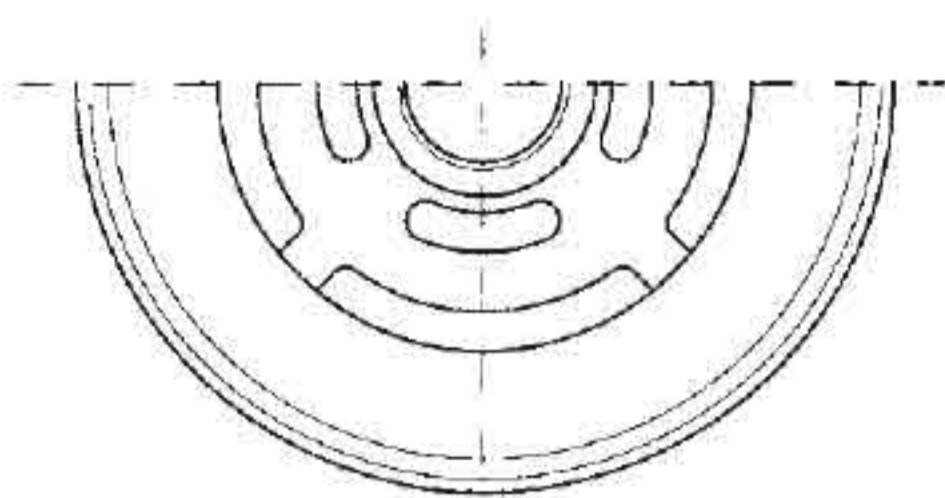

Art.	A	B	C	D	E	F
VDS 60	16	38	17	60	11	1/4"
VDS 80	16	52	17	80	12	1/4"
VDS 95	16	66	17	95	12	1/4"

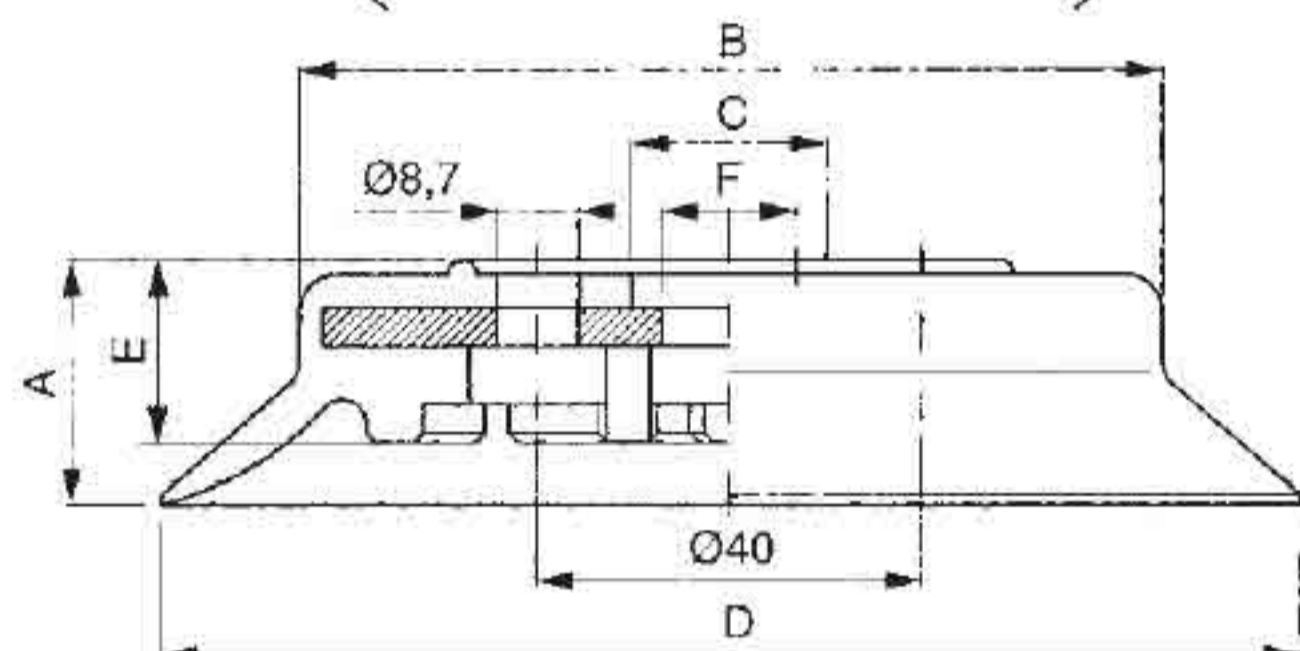
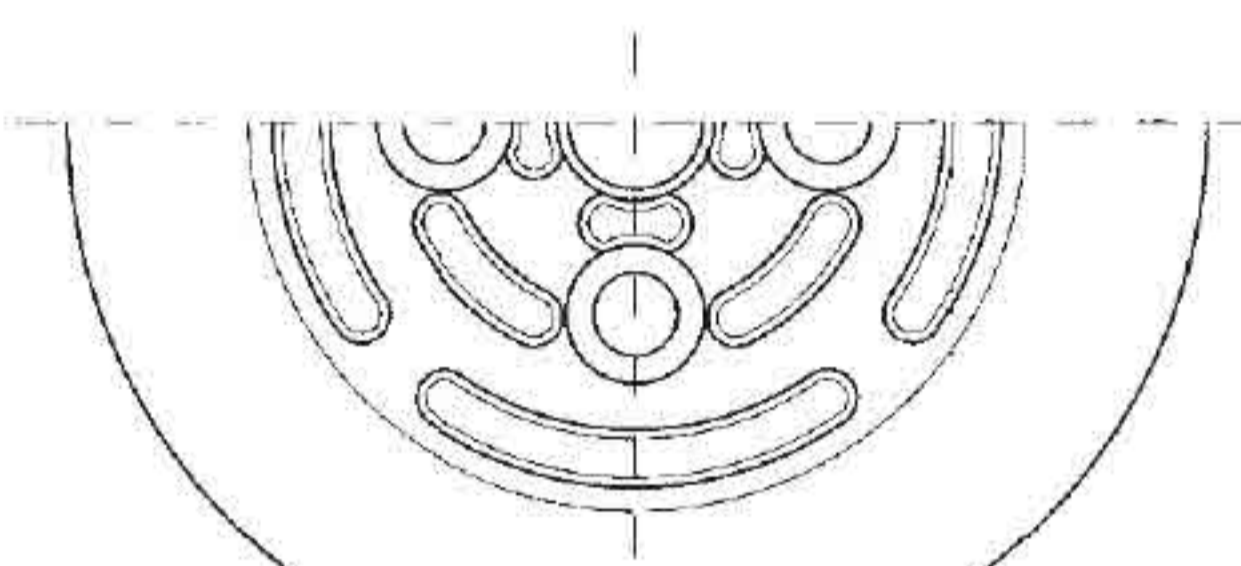

Art.	A	B	C	D	E	F
VDS 121	25	90	20	120	18,5	14
VDS 151	32	105	20	150	22,5	13
VDS 201	39	142	21	200	24	13

art. VDO 160

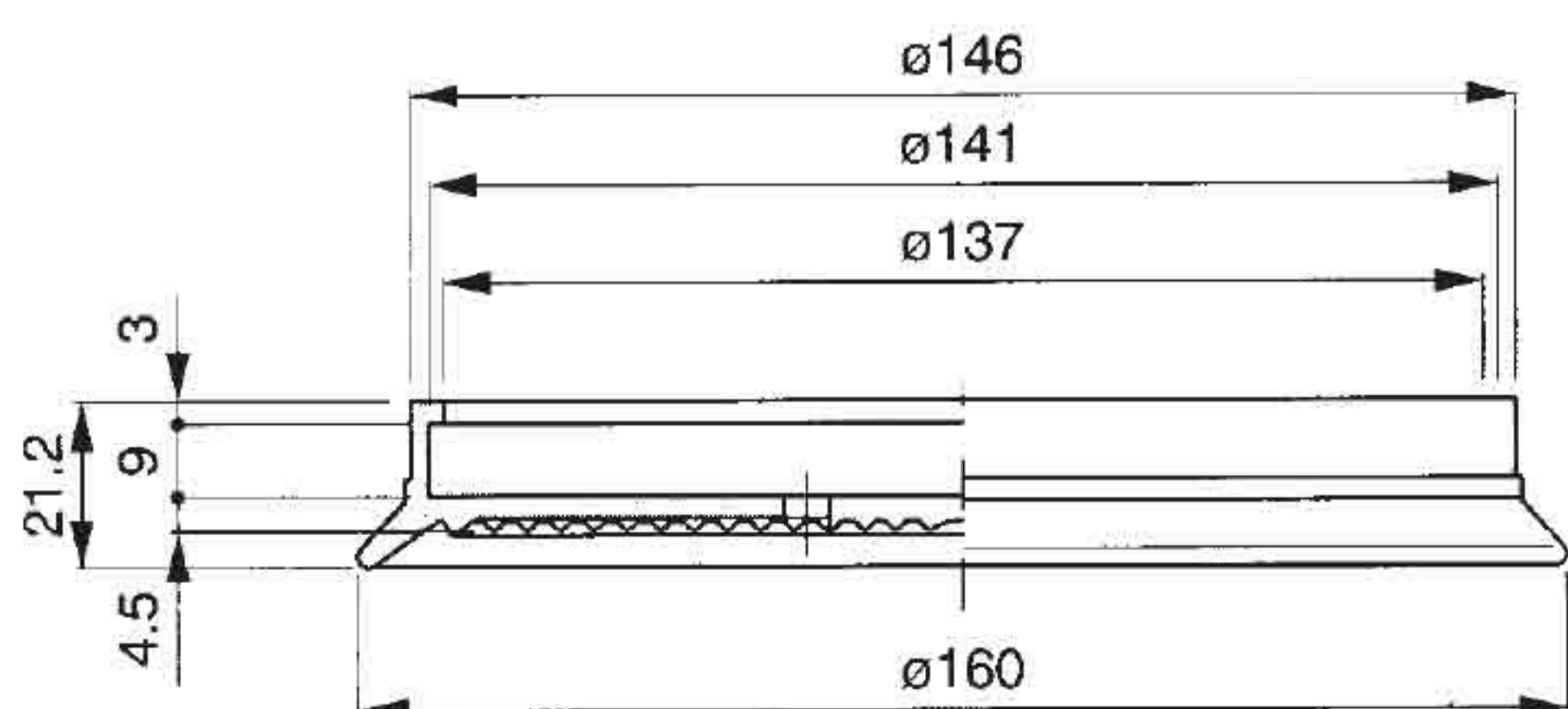
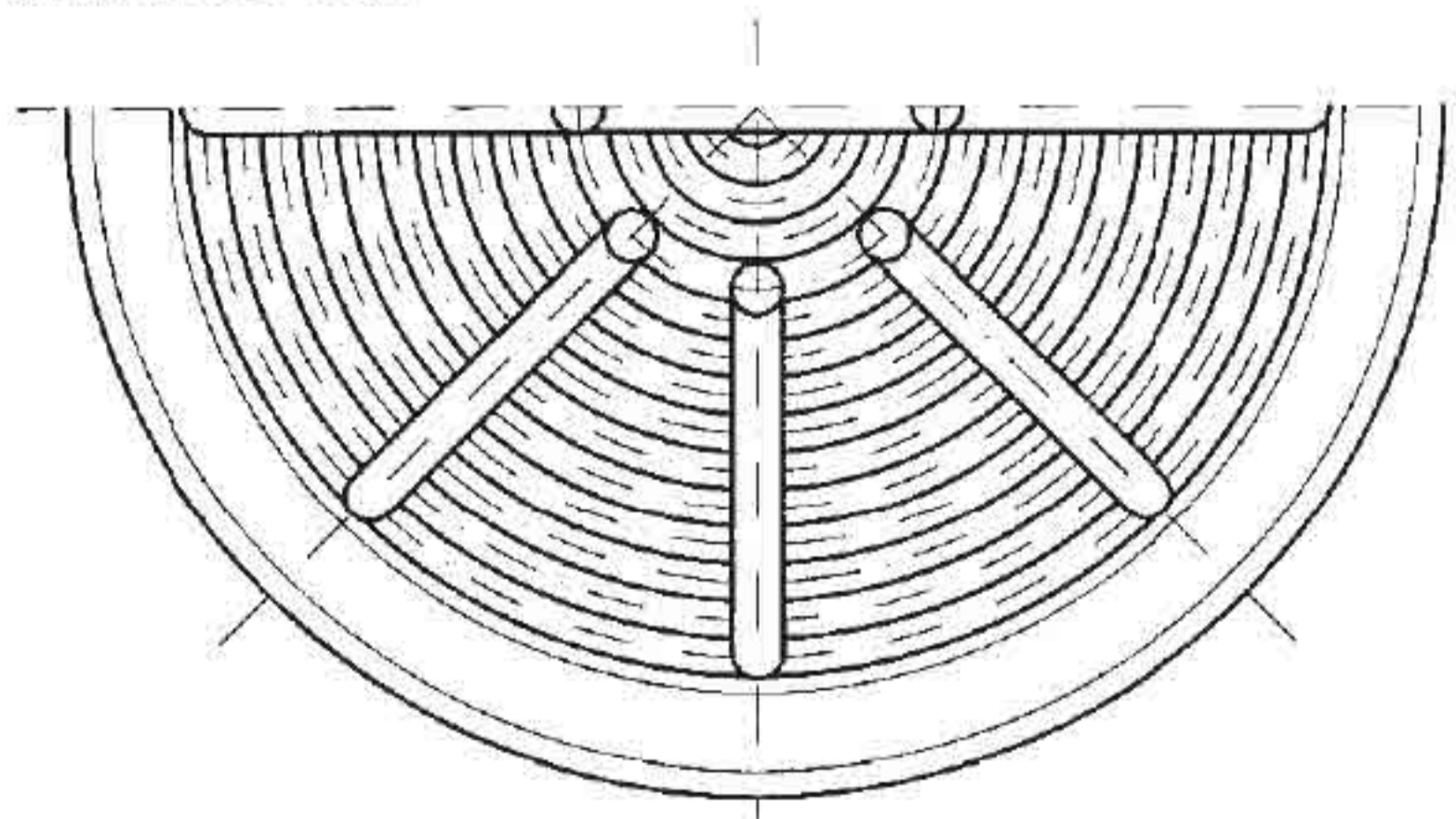

art. VDO 176

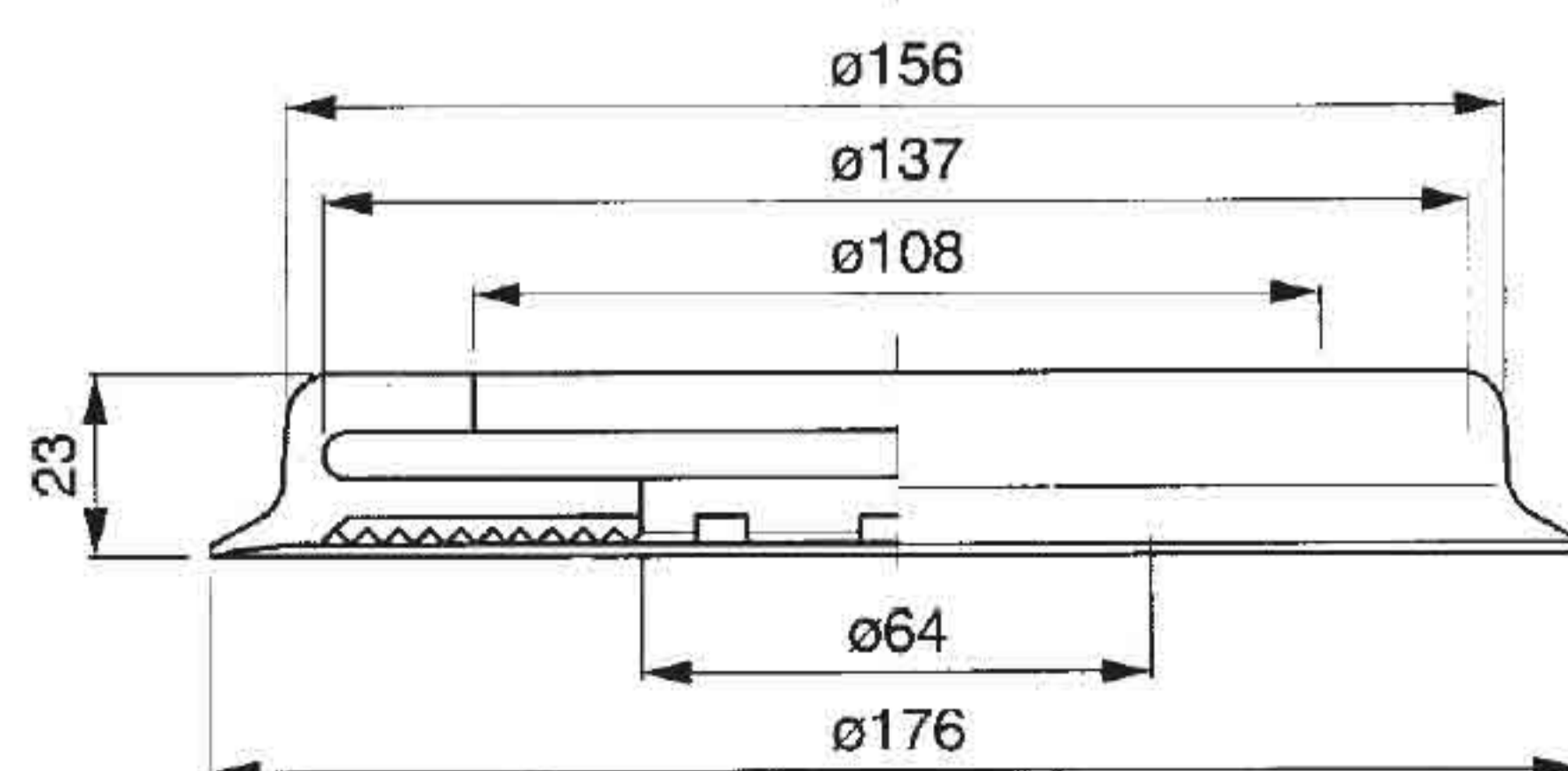
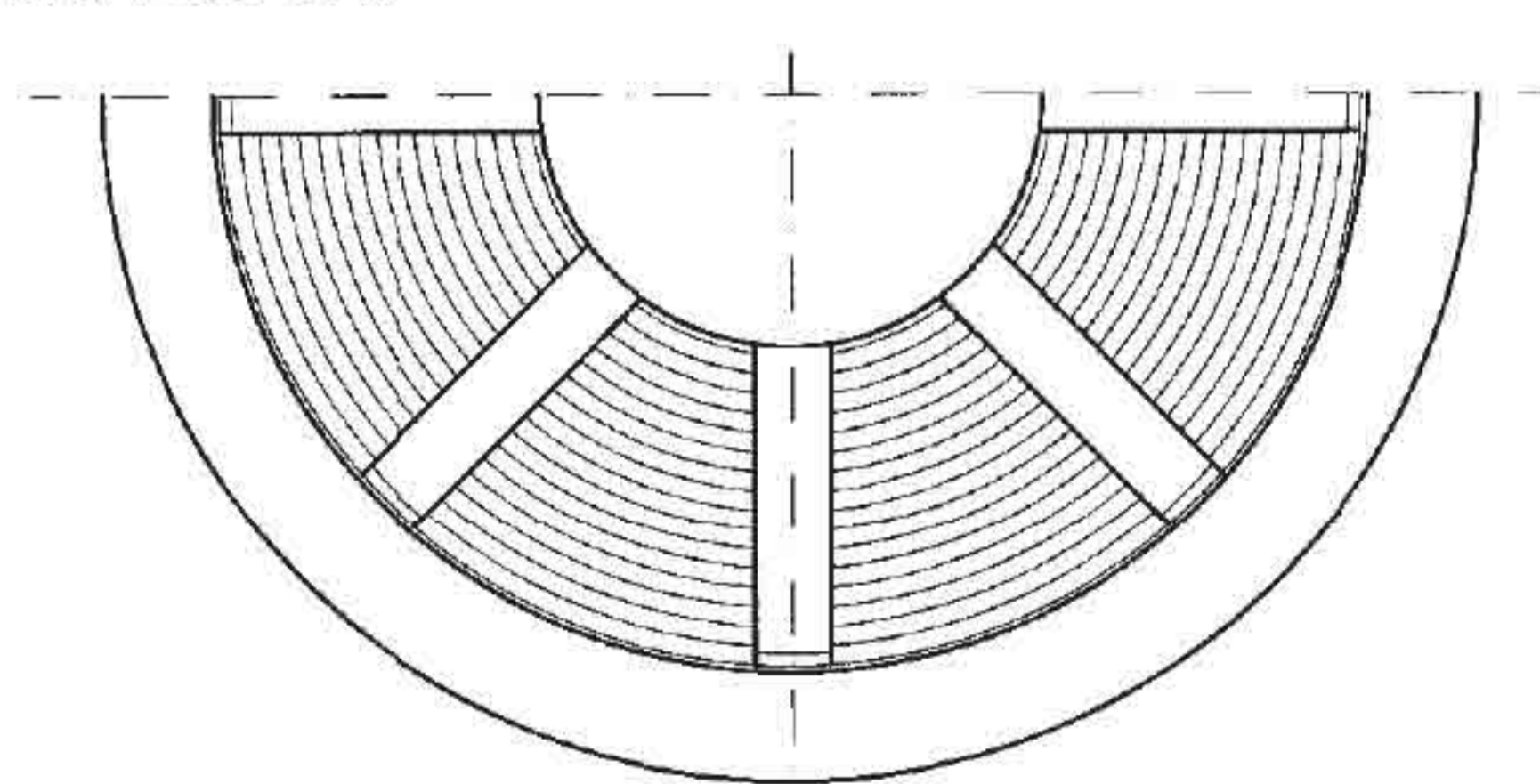

■ Profilo per ventose a disco ad incastro

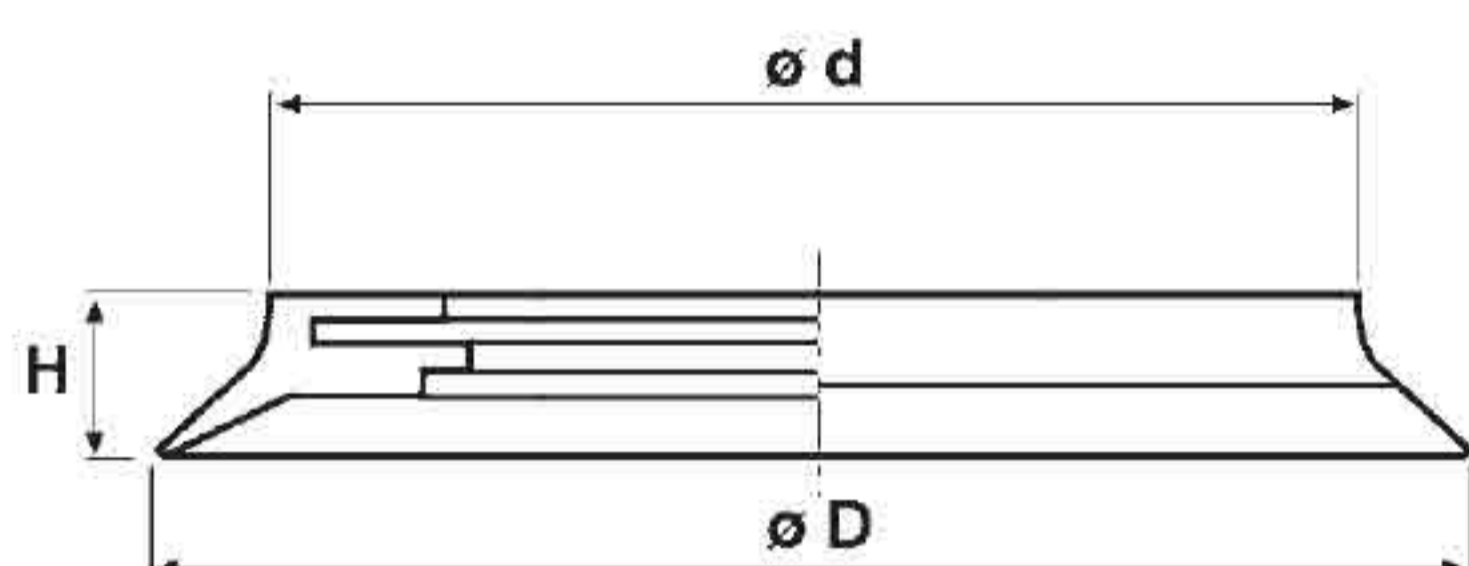

Art.	Forza Kg	D	d	H
VP 150 45	52	150	121	20
VP 240 45	150	228	198	20
VP 350 45	320	338	292	24

■ Supporto per ventose ad incastro

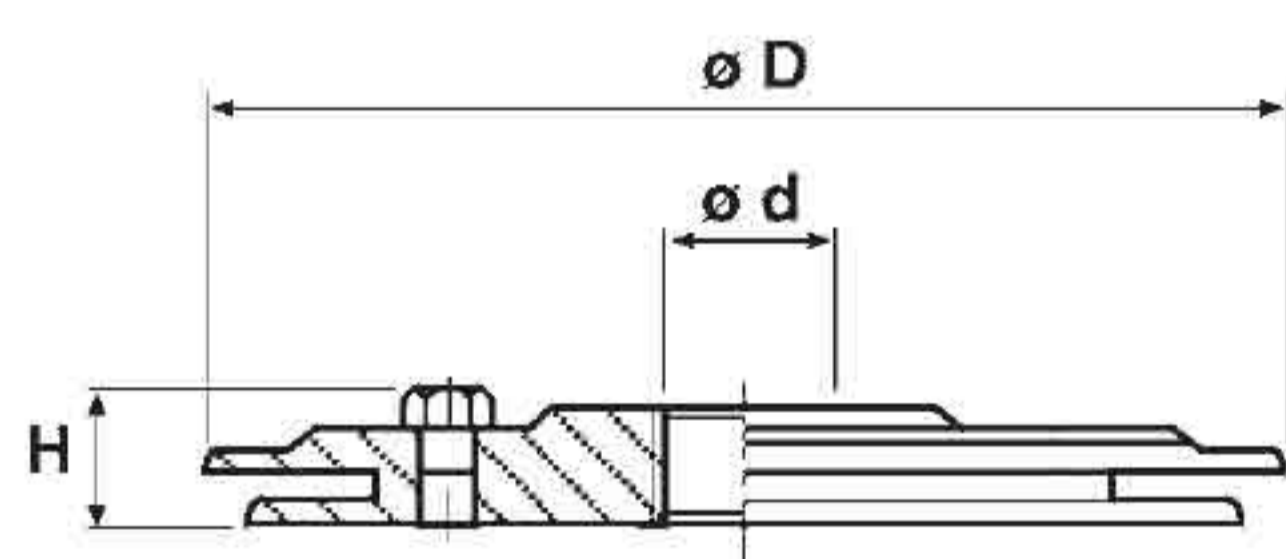

Art.	D	d	H
VP 150 10	126	1/2"	13,5
VP 240 10	215	3/4"	13,5
VP 350 10	315	3/4"	13,5

Ventose a disco
con profilo ad incastro

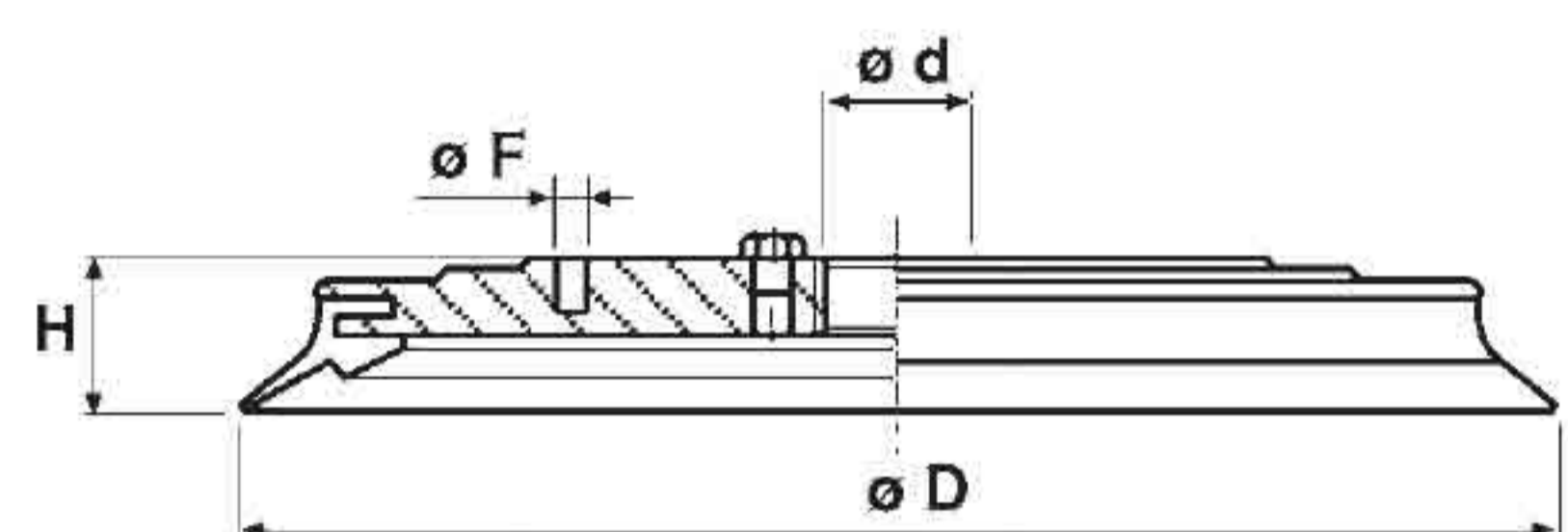

Art.	Forza Kg	D	d	H	F
VP 150 40	52	150	1/2"	28	-
VP 240 40	150	240	3/4"	27	M8
VP 350 40	320	350	3/4"	31	M8

Ventose a disco
con profilo ad incastro e tastatore

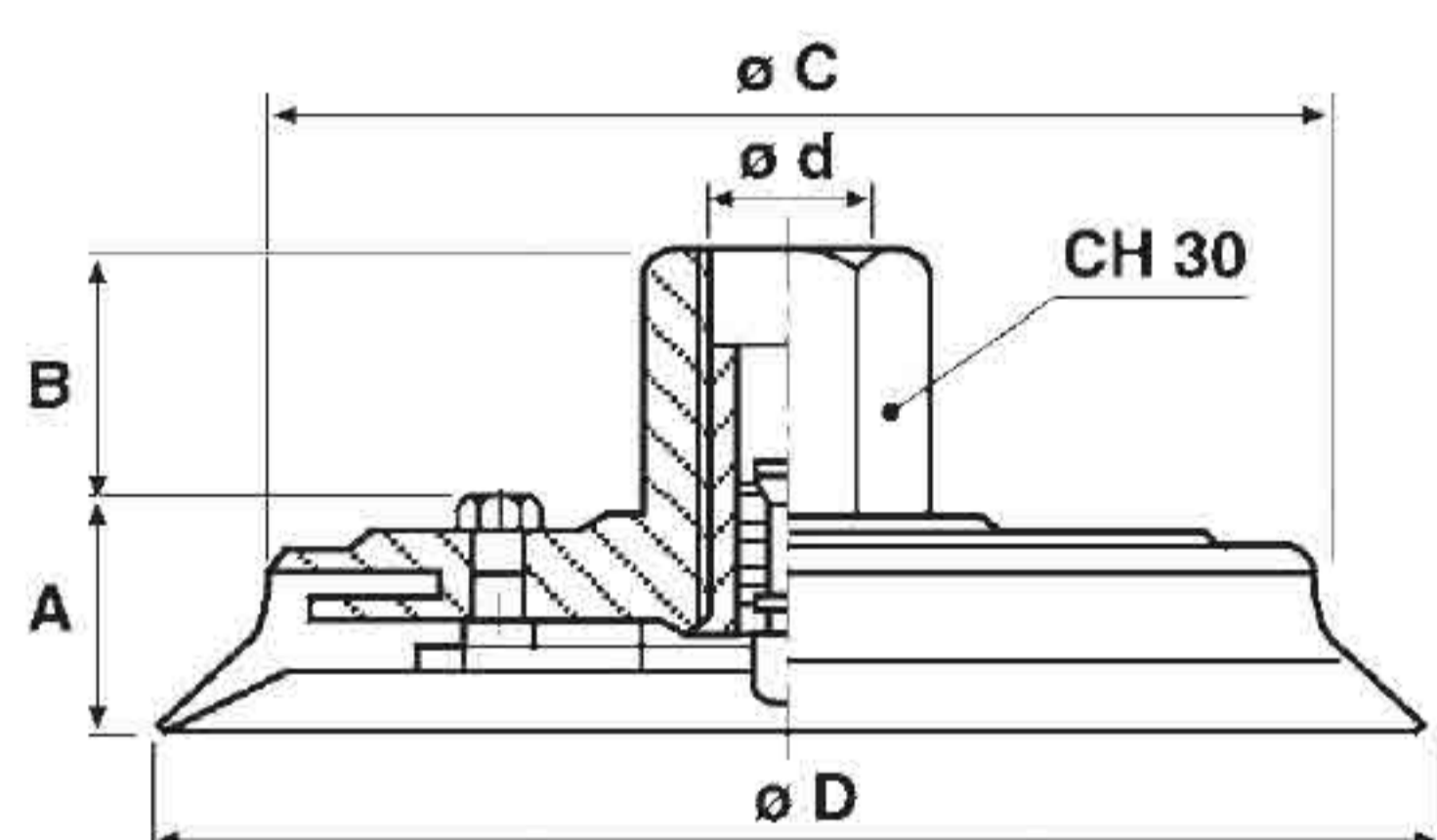

Art.	Forza Kg	A	B	C	D	d
VP 150 50	52	28	32	126	150	1/2"

Art =	Ventosa	+ Tast.
VP 150 50	VP 150 40	T.110

■ Profilo per ventose a disco

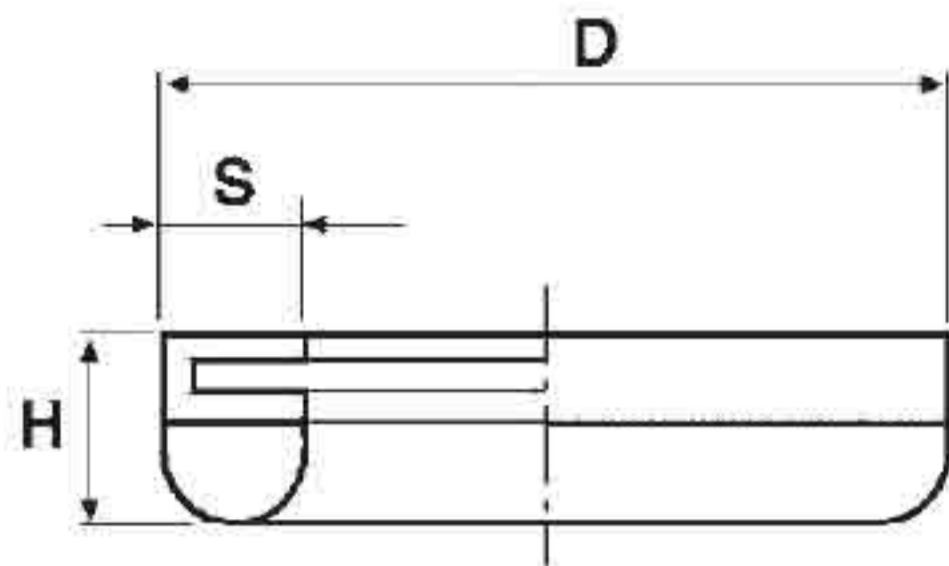

art. da PF 42 45 a PF 150 45

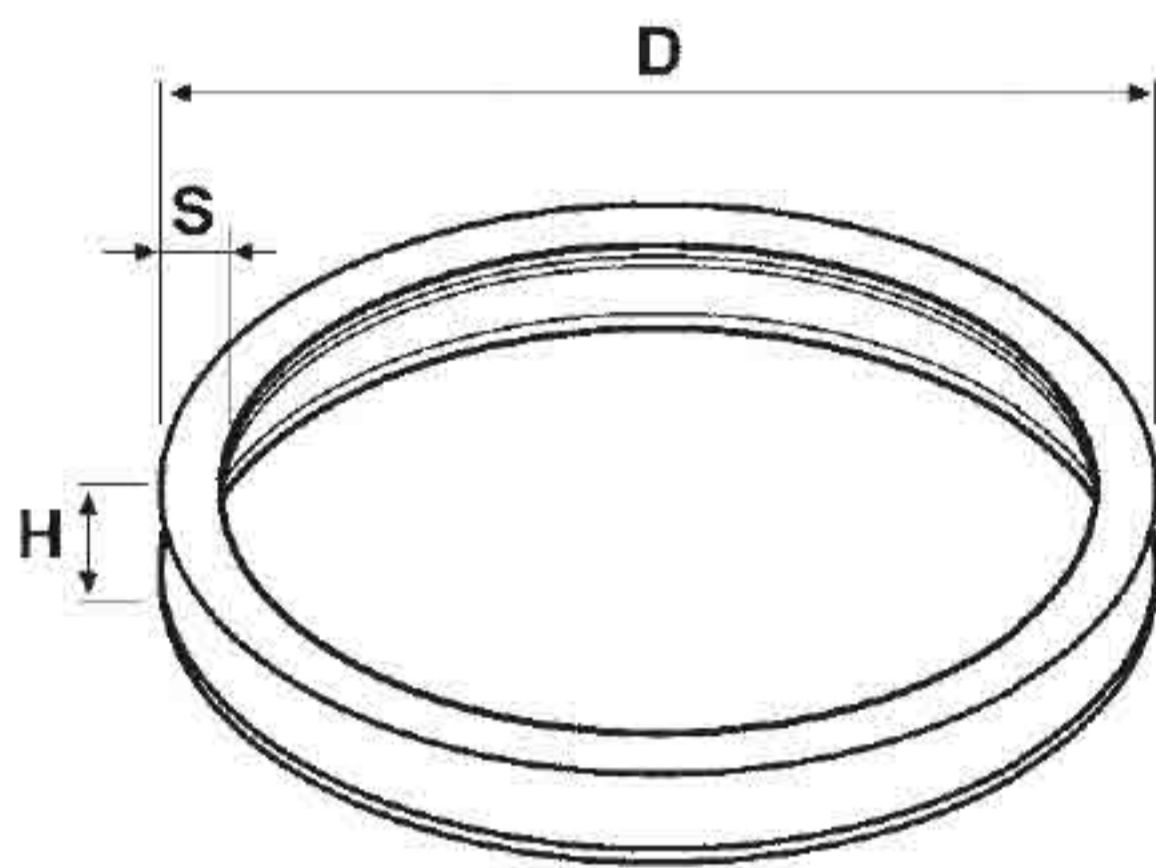

art. PF 215 45 e PF 315 45

Art.	D	S	H
PF 42 45	38	7,5	10,5
PF 70 45	60	7,5	10,5
PF 110 45	100	7,5	10,5
PF 150 45	140	7,5	10,5
PF 215 45	210	15	26,5
PF 315 45	310	15	26,5

■ Supporto per ventose con profilo

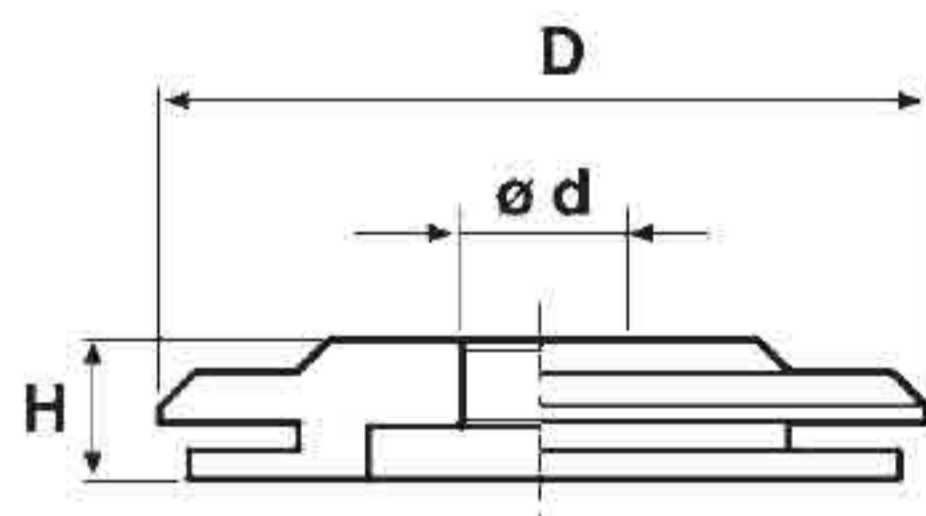

art. da PF 42 10 a PF 150 10

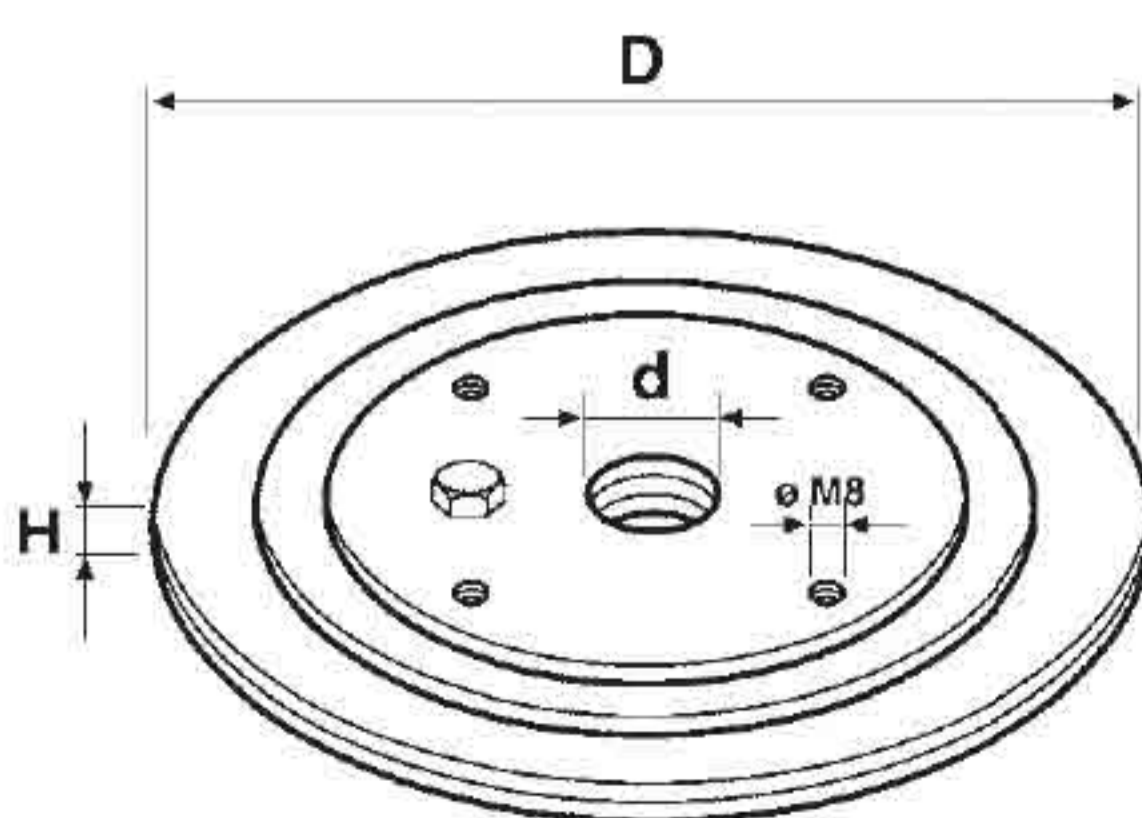

art. PF 215 10 e PF 315 10

Art.	D	d	H
PF 42 10	42,5	1/8"	8
PF 70 10	67,5	1/8"	8
PF 110 10	107,5	1/2"	12
PF 150 10	145	1/2"	16
PF 215 10	215	3/4"	13,5
PF 315 10	315	3/4"	13,5

Ventose a disco
con profilo

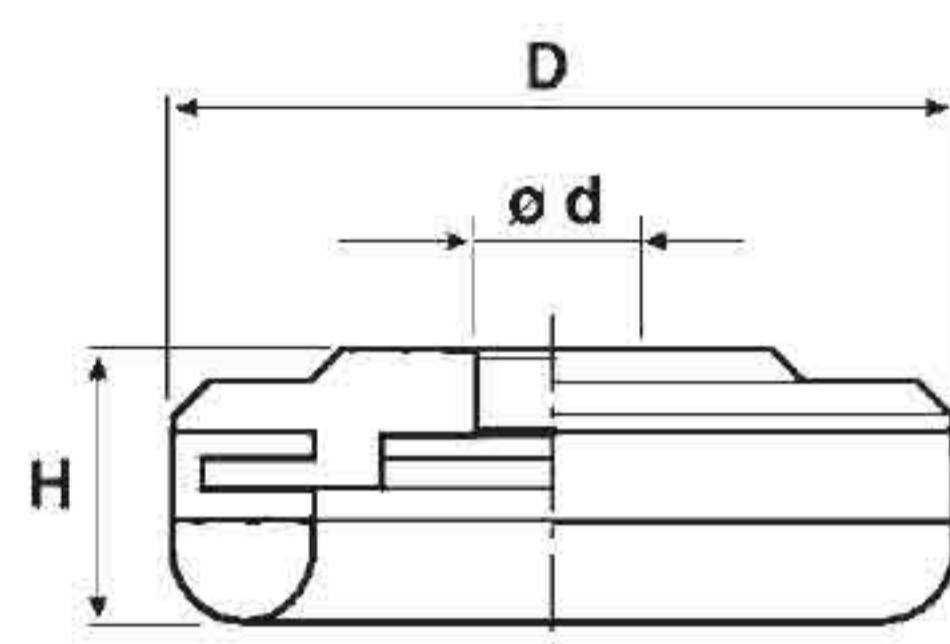

art. da PF 42 40 a PF 150 40

Art.	Forza Kg	D	d	H
PF 42 40	4	42,5	1/8"	15,5
PF 70 40	12	67,5	1/8"	15,5
PF 110 40	36	107,5	1/2"	19
PF 150 40	52	145	1/2"	23
PF 215 40	150	215	3/4"	34
PF 315 40	320	315	3/4"	34

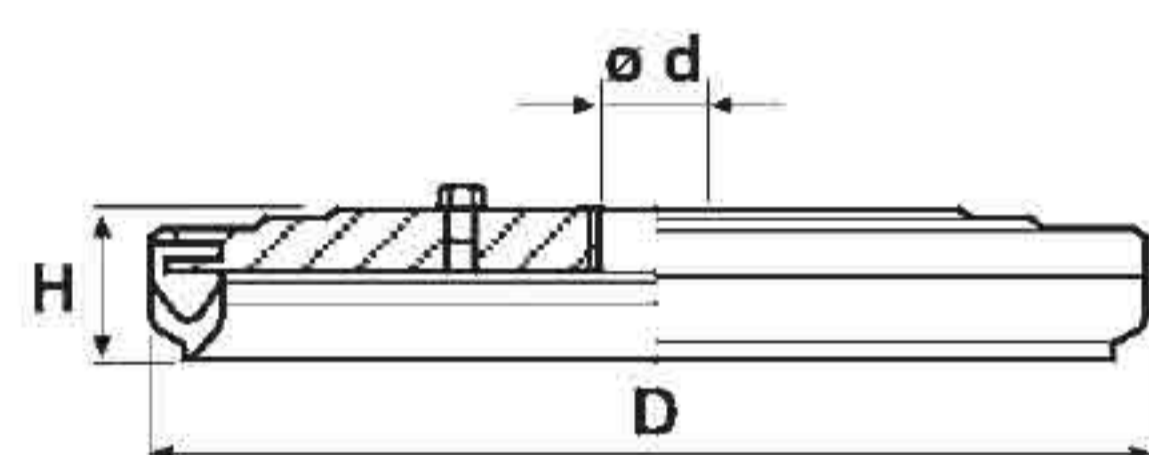

art. PF 215 40 e PF 315 40

Ventose a disco
con profilo e tastatore

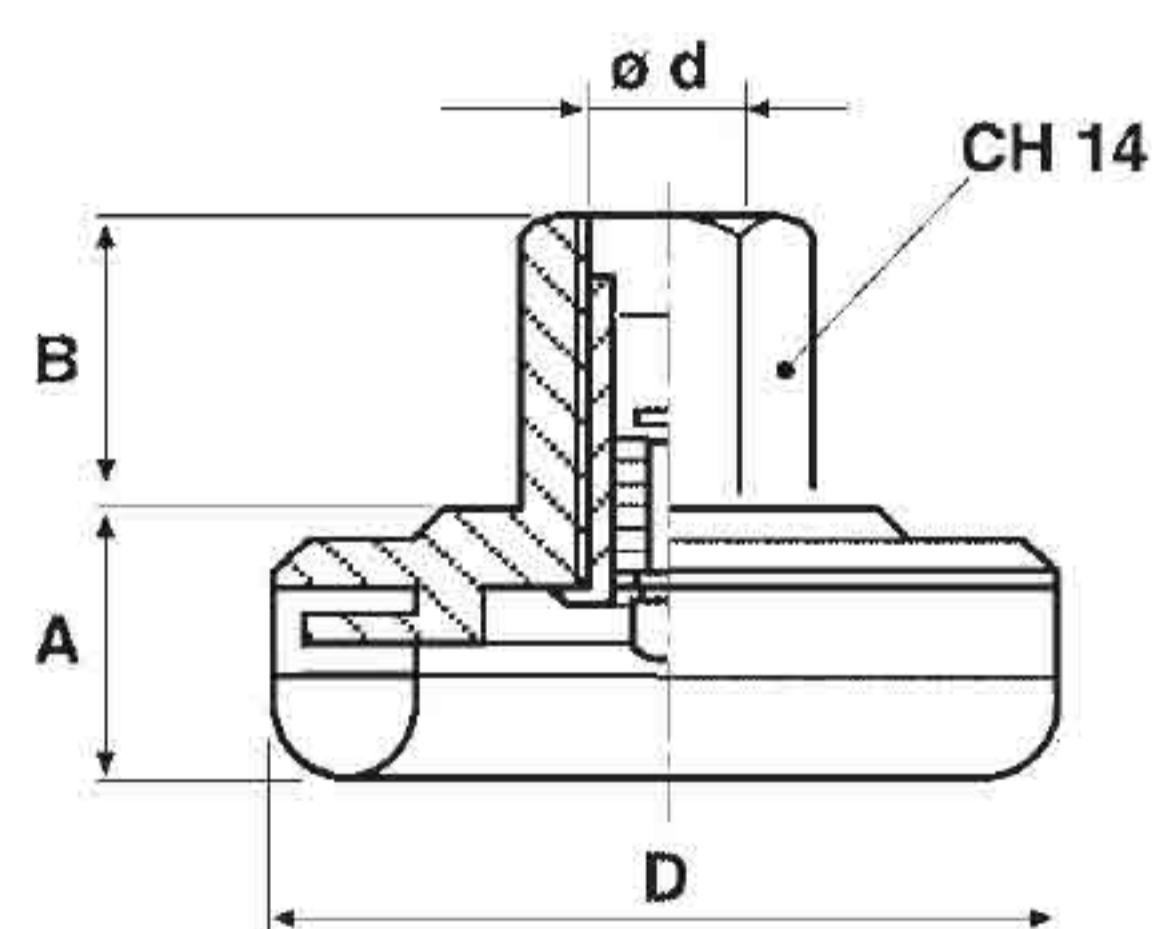

Art =	Ventosa	+ Tast.	Forza Kg	A	B	D	d
PF 42 50	PF 42 40	T.75	4	15,5	17	42,5	1/8"
PF 70 50	PF 70 40	T.75	12	15,5	17	67,5	1/8"
PF 110 50	PF 110 40	T.110	36	19	32	107,5	1/2"
PF 150 50	PF 150 40	T.110	52	23	32	145	1/2"

Ventose in gomma spugna

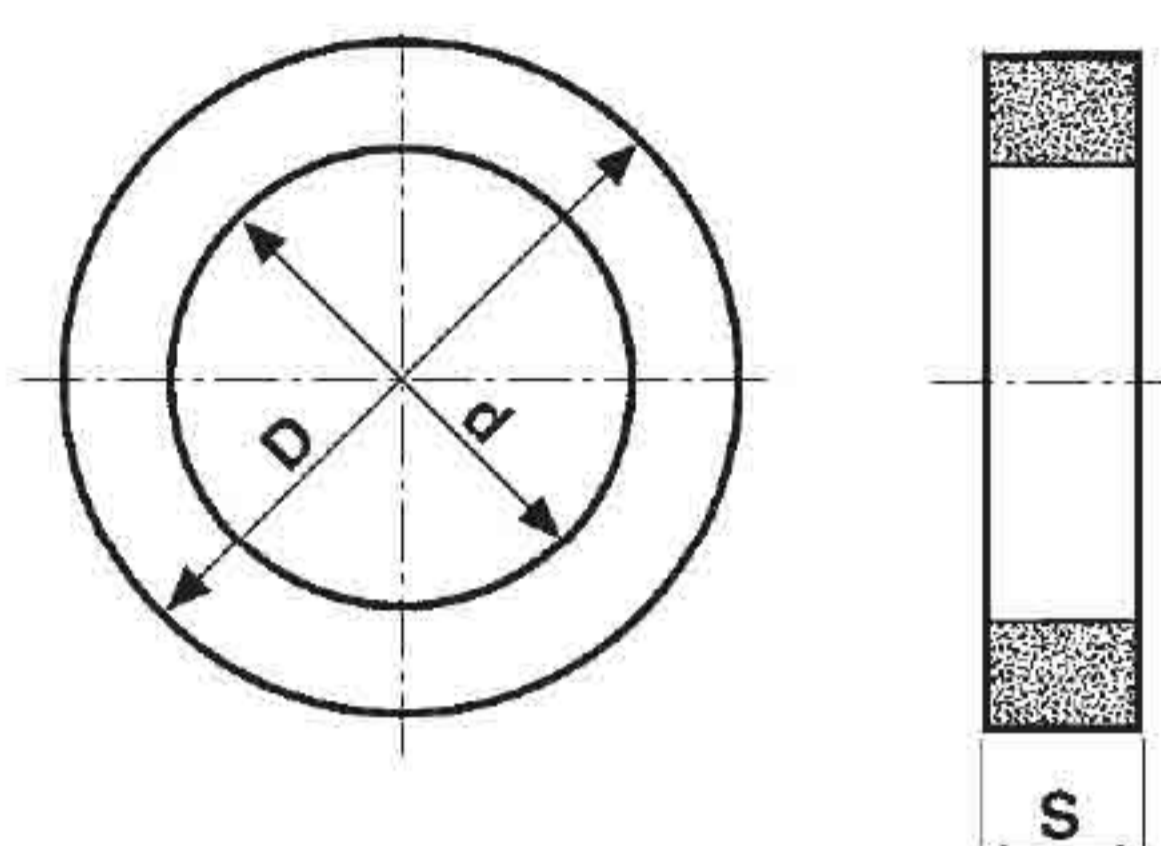

Art.	Forza	D	d	S
GS 44 24 10	-	44	24	10
GS 60 40 10	-	63	43	10
GS 92 72 10	-	92	72	10
GS 127 97 10	-	127	107	10

* Densità standard dn 250
Per altre forme, dimensioni o densità a richiesta.

Ventose in gomma spugna con supporto in alluminio

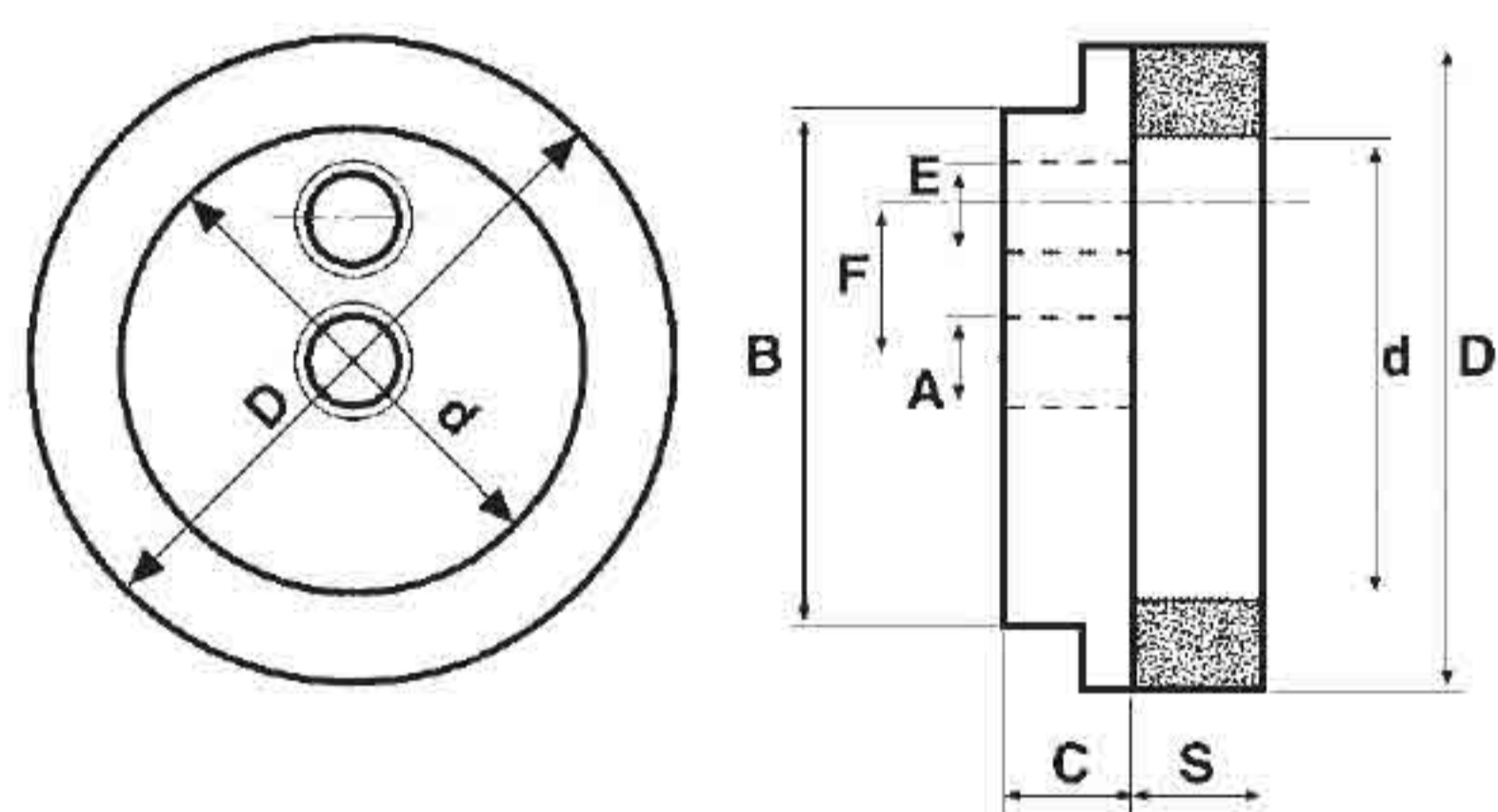

Art.	Ventosa	+ Disco	Forza Kg	A	B	C
VGS 44 24 10	GS 44 24 10	D.VD6514	2,1	1/4"	40	10
VGS 60 40 10	GS 60 40 10	D.VD9014	3,4	1/4"	59	11
VGS 92 72 10	GS 92 72 10	D.VD12014	8,6	1/4"	89	11
VGS 127 97 10	GS 127 97 10	D.VD16014	17,6	1/4"	120	15

* Densità standard dn 250
Per altre forme, dimensioni o densità a richiesta.

Ventose a disco piano

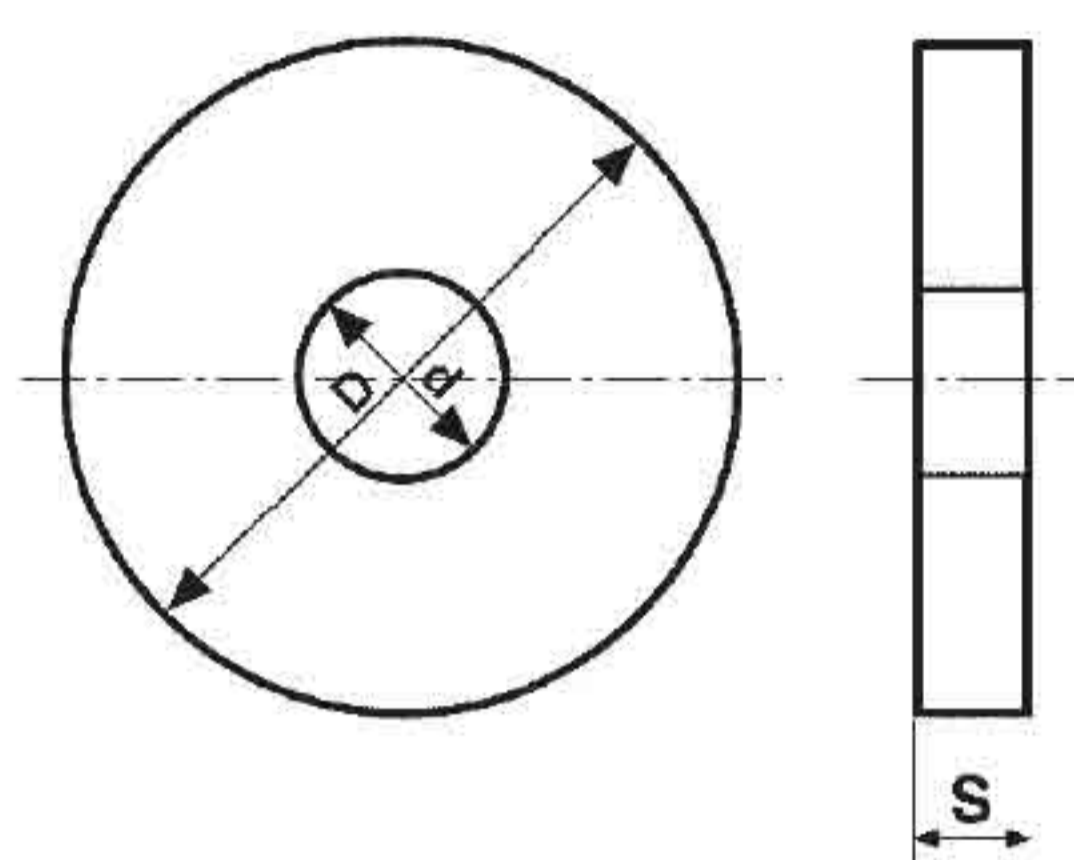

Art.	D	d	S
GN 20 03 01	20	3	1
GN 25 06 01	25	6	1
GN 25 06 02	25	6	2
GN 26 14 15	26	14	1,5
GN 28 17 07	28	17,5	0,7
GN 30 03 02	30	3	2
GN 30 05 15	30	5	1,5
GN 30 15 15	30	15	1,5
GN 32 15 01	32	15	1
GN 32 15 05	32	15	0,5
GN 35 04 02	35	4	2
GN 35 05 02	35	5	2
GN 35 08 02	35	8	2
GN 35 14 01	35	14	1
GN 35 14 02	35	14	2
GN 36 15 01	36	15	1
GN 38 14 01	38	14	1
GN 38 14 05	38	14	0,5
GN 39 15 01	39	15	1
GN 39 15 05	39	15	0,5
GN 45 24 02	45	24	2
GN 50 06 02	50	6	2
GN 50 24 02	50	24	2
GN 50 25 02	50	25	2
GN 50 35 02	50	35	2
GN 64 23 01	64	23	1
GN 202 115 6	202	115	6

Ventose a cupola

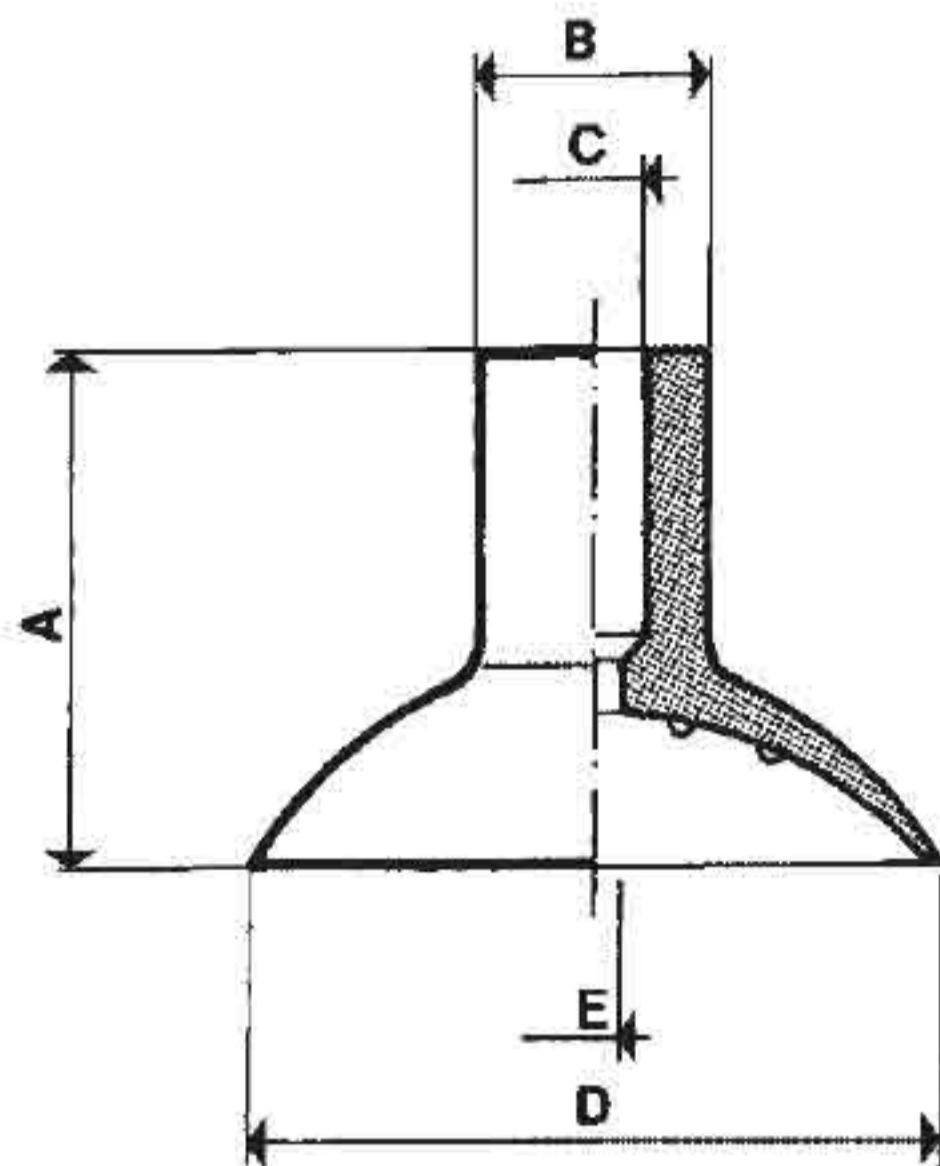

art. VC

Art.	A	B	C	D	E
VC 30	36	14	9	30	5
VC 42	37	18	12	42	5
VC 50	40	20	12	50	6
VC 60	42	22	12	60	6
VC 80	45	26	12	80	6
VC 100	50	28	12	100	6

Ventose a cupola con inserto femmina

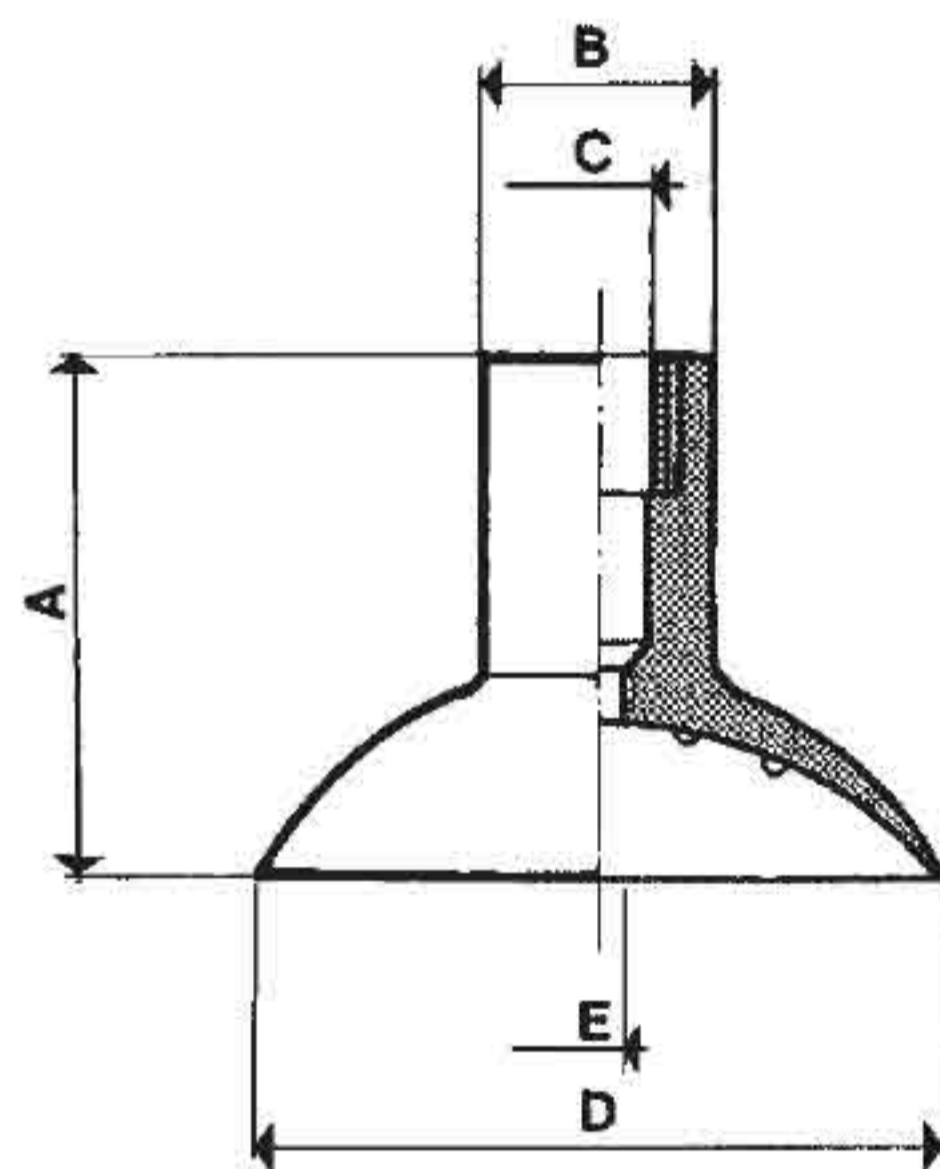

art. VCF

Art.	A	B	C	D	E
VCF 30	36	14	1/8	30	5
VCF 42	37	18	1/4	42	5
VCF 50	40	20	1/4	50	6
VCF 60	42	22	1/4	60	6
VCF 80	45	26	1/4	80	6
VCF 100	50	28	1/4	100	6

Ventose a cupola con inserto maschio

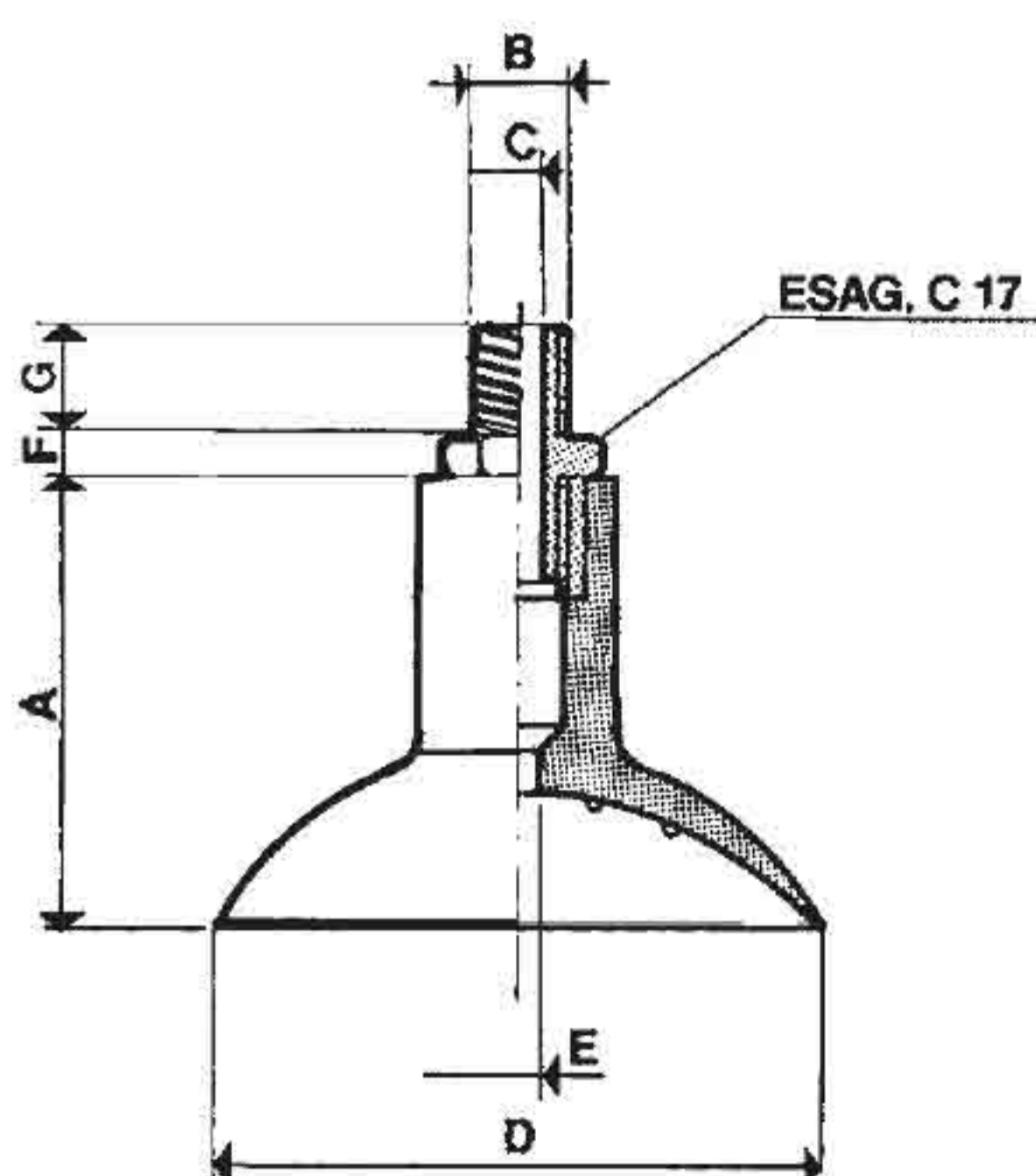

art. VCM

Art.	A	B	C	D	E	F	G
VCM 30	36	1/4	6	30	5	5	8
VCM 42	37	1/4	6	42	5	5	8
VCM 50	40	1/4	6	50	6	5	8
VCM 60	42	1/4	6	60	6	5	8
VCM 80	45	1/4	6	80	6	5	8
VCM 100	50	1/4	6	100	6	5	8

Ventose a cupola
con tastatore e supporto maschio

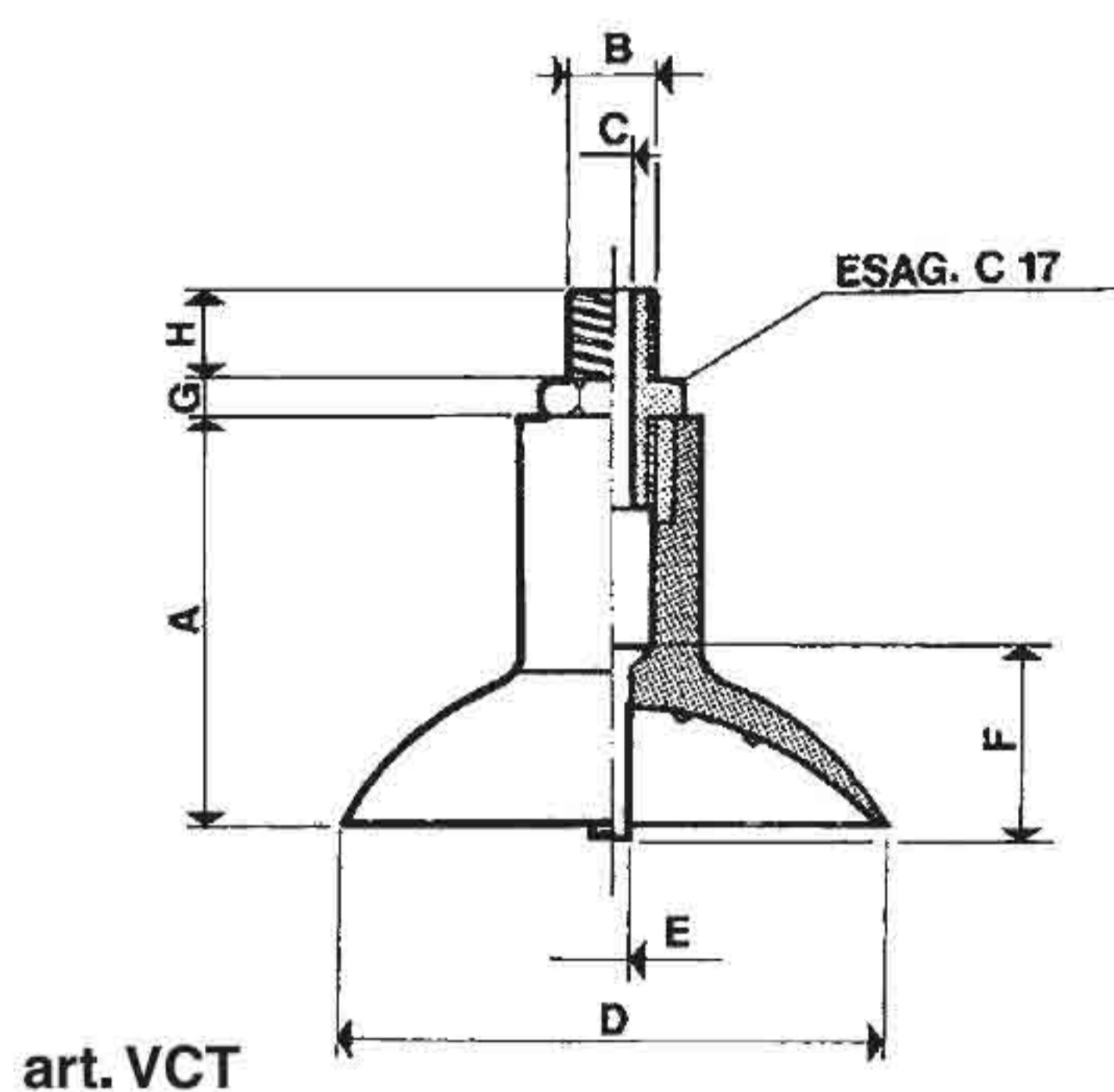

Art.	A	B	C	D	E	F	G	H
VCT 42	37	1/4	6	42	5	18	5	8
VCT 50	40	1/4	6	50	6	21	5	8
VCT 60	42	1/4	6	60	6	23	5	8
VCT 80	45	1/4	6	80	6	26	5	8
VCT 100	50	1/4	6	100	6	31	5	8

Con supporto femmina a richiesta

Ventosa a pagoda

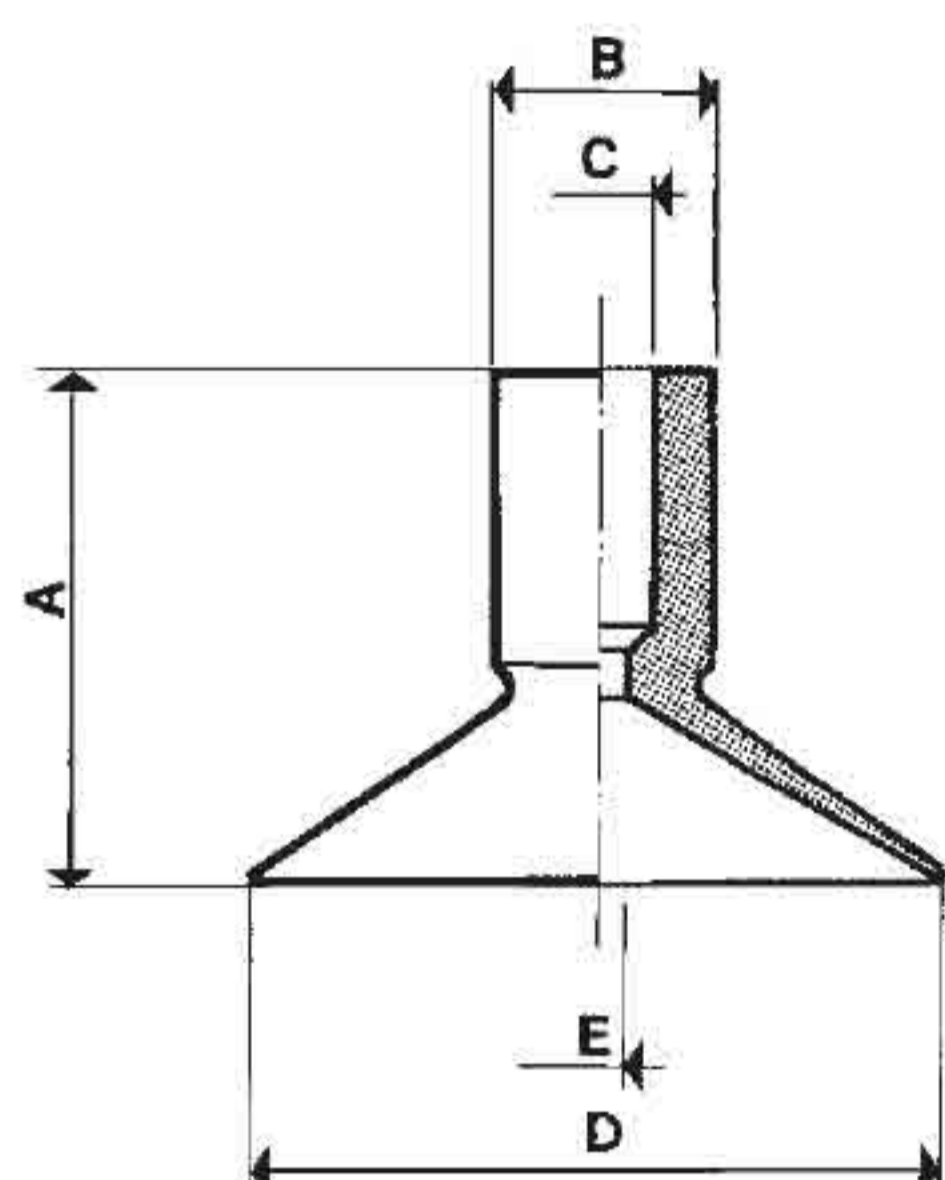

art. VCP



Art.	A	B	C	D	E
VCP 25	55	12	8	25	35
VCP 30/1	28	16	10	30	6
VCP 30	38	18	12	30	5
VCP 40	40	20	12	40	5
VCP 50	43	22	12	50	6
VCP 60	45	24	12	60	6
VCP 80	50	26	12	80	6

Ventosa a pagoda con inserto femmina

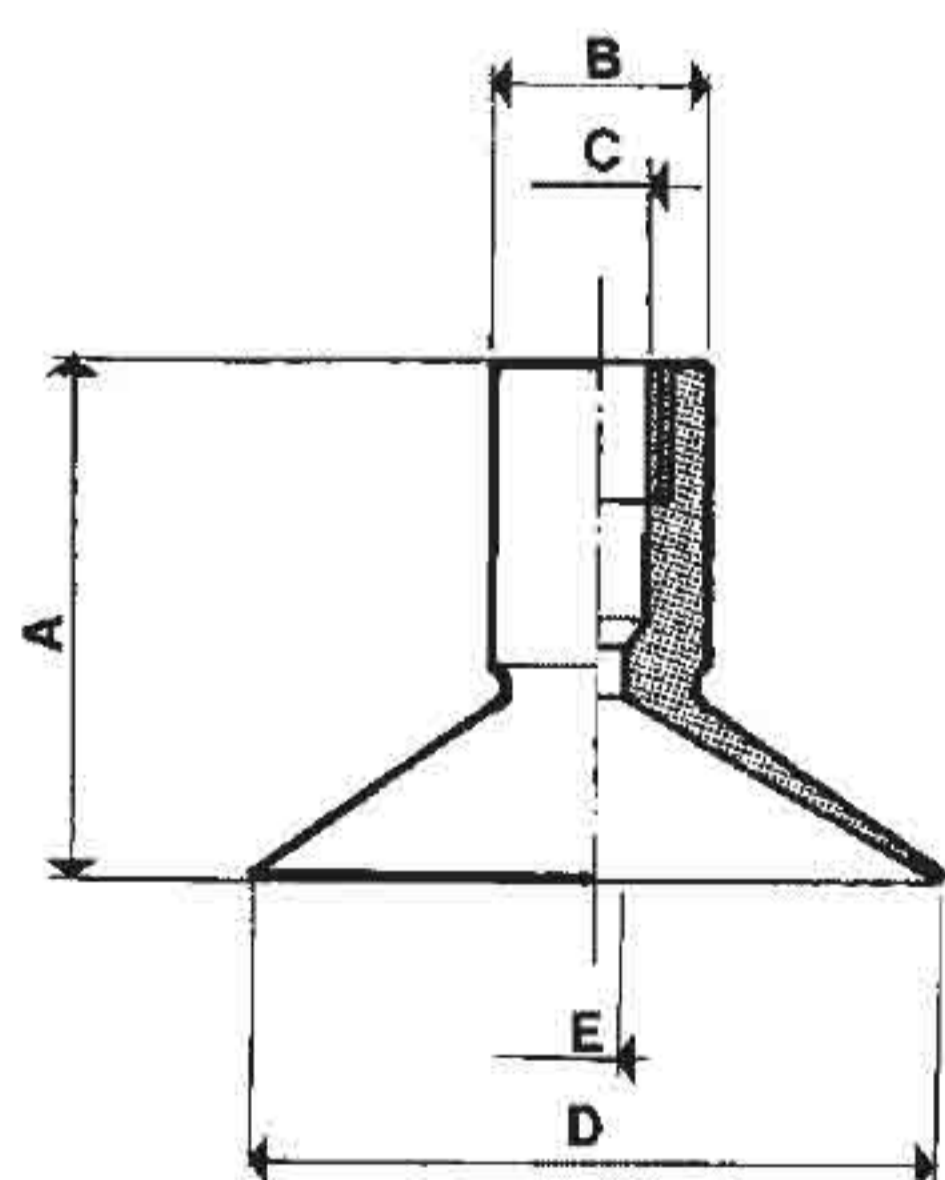

art. VCPF

Art.	A	B	C	D	E
VCPF 30	38	18	1/4	30	5
VCPF 40	40	20	1/4	40	5
VCPF 50	43	22	1/4	50	6
VCPF 60	45	24	1/4	60	6
VCPF 80	50	26	1/4	80	6

Ventosa a pagoda
con inserto maschio

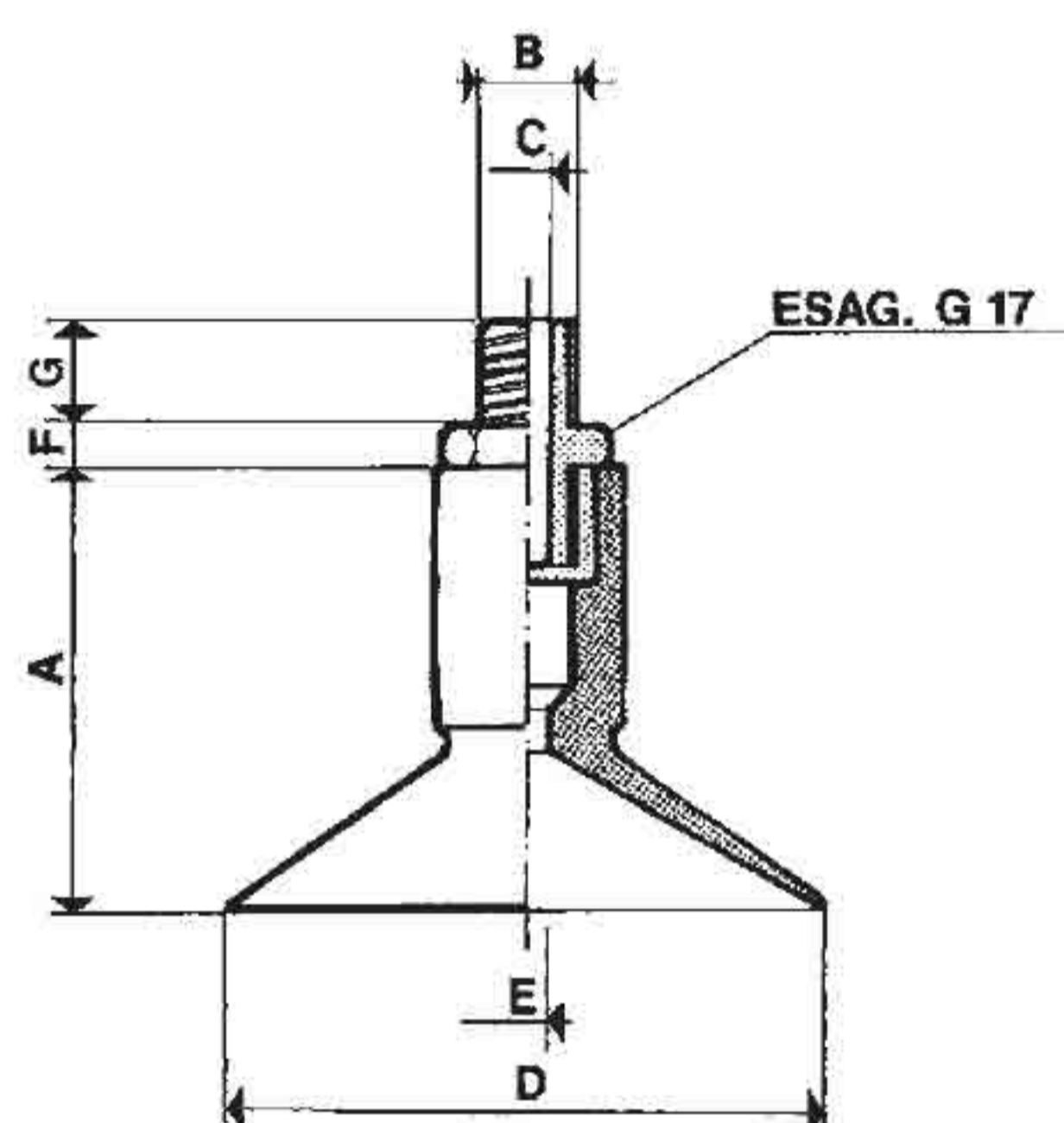

Art.	A	B	C	D	E	F	G
VCPM 30	38	1/4	6	30	5	5	8
VCPM 40	40	1/4	6	40	5	5	8
VCPM 50	43	1/4	6	50	6	5	8
VCPM 60	45	1/4	6	60	6	5	8
VCPM 80	50	1/4	6	80	6	5	8

art. VCPM

Ventosa a pagoda
con tastatore e supporto maschio

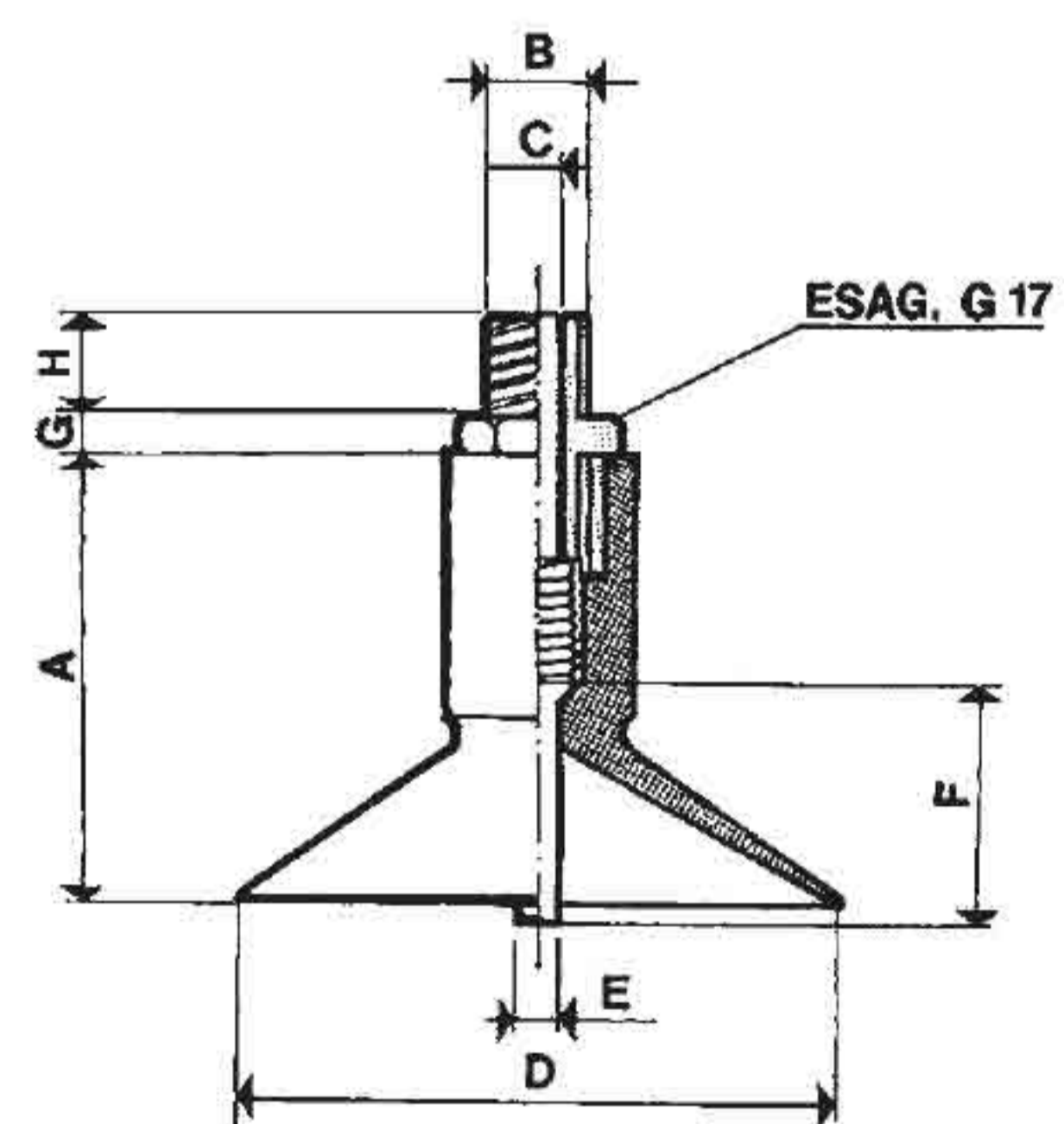

Art.	A	B	C	D	E	F	G	H
VCPT 30	38	1/4	6	30	5	19	5	8
VCPT 40	40	1/4	6	40	5	21	5	8
VCPT 50	43	1/4	6	50	6	24	5	8
VCPT 60	45	1/4	6	60	6	26	5	8
VCPT 80	50	1/4	6	80	6	31	5	8

Con supporto femmina a richiesta

art. VCPT

Ventose speciali
con supporti a richiesta

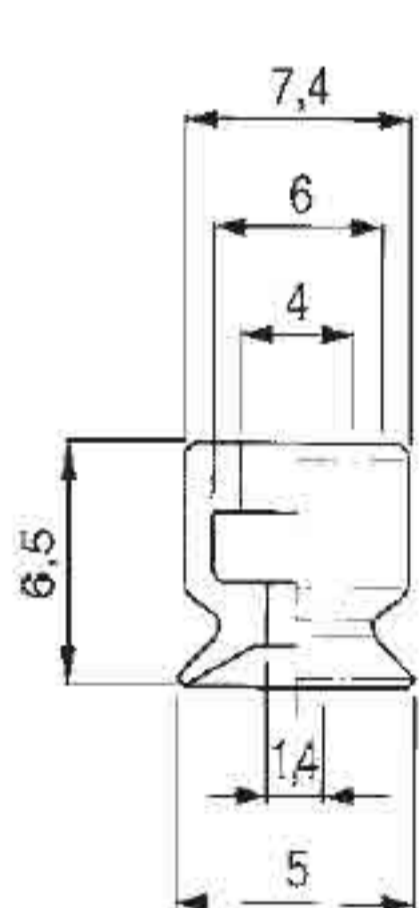

art. VSP 5

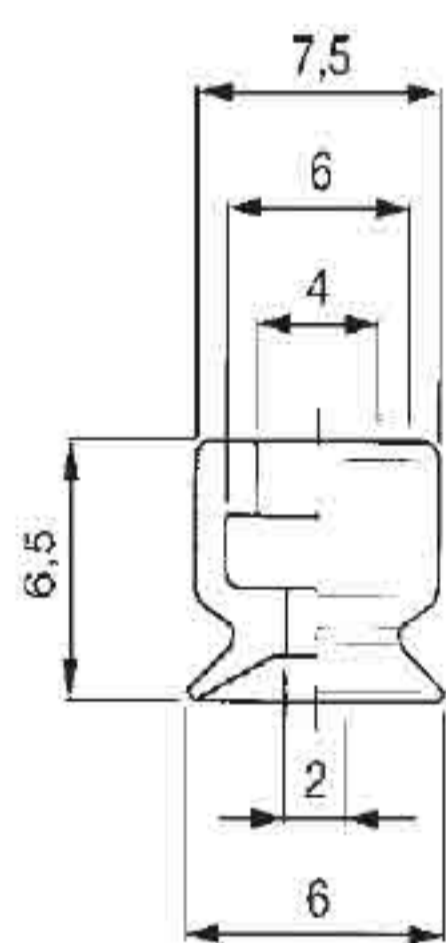

art. VSP 6

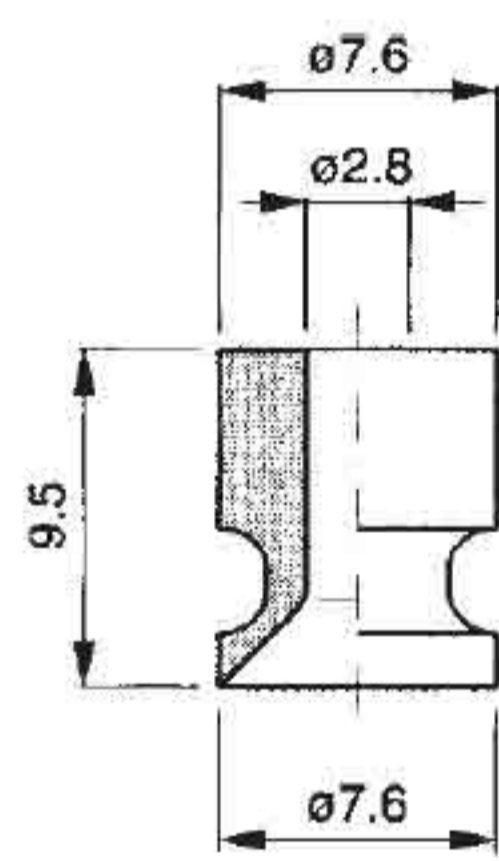

art. VSP 7

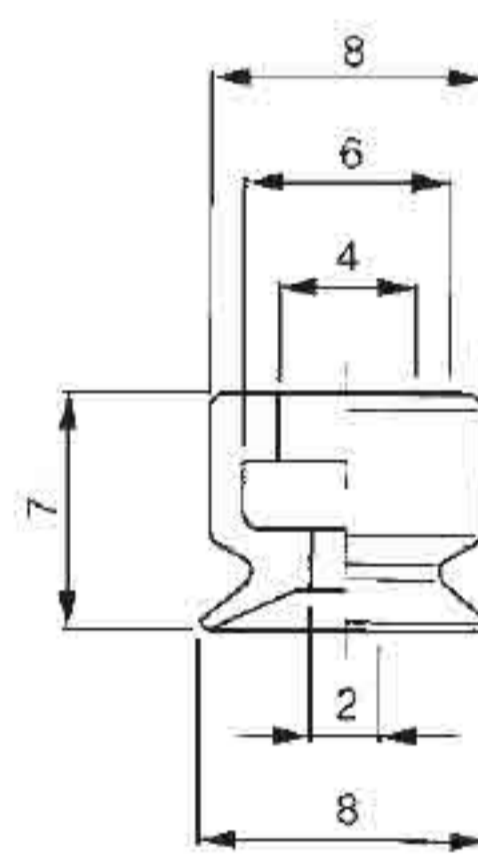

art. VSP 8

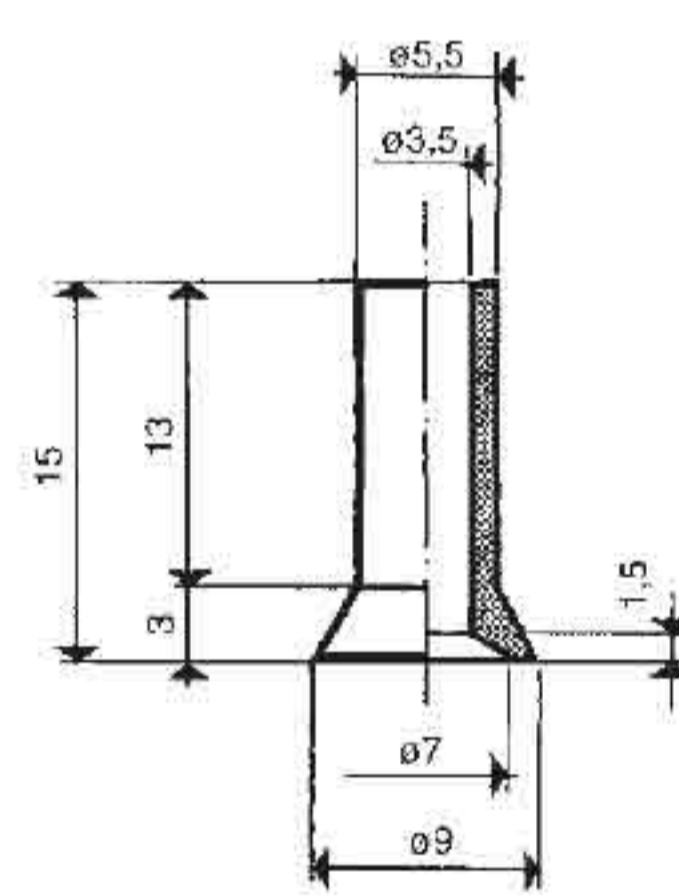

art. VSP 9

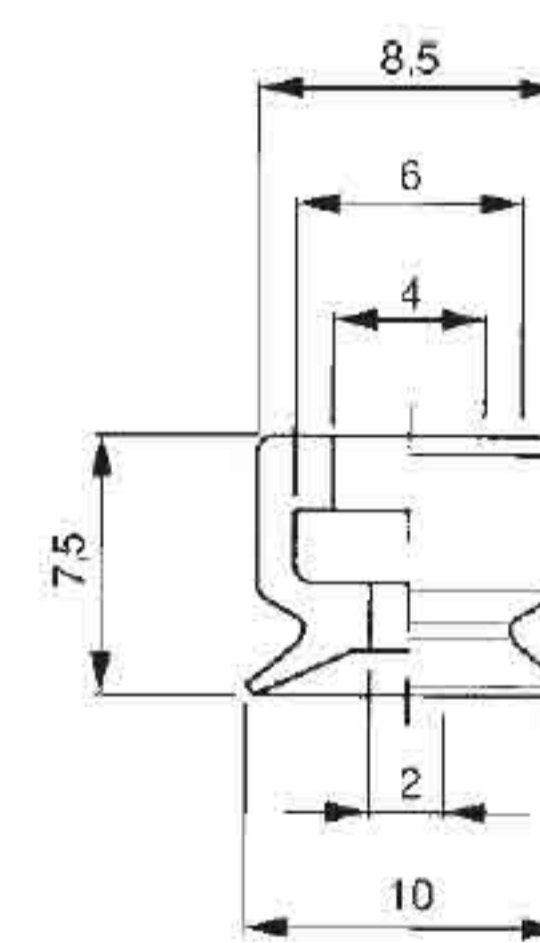

art. VSP 10

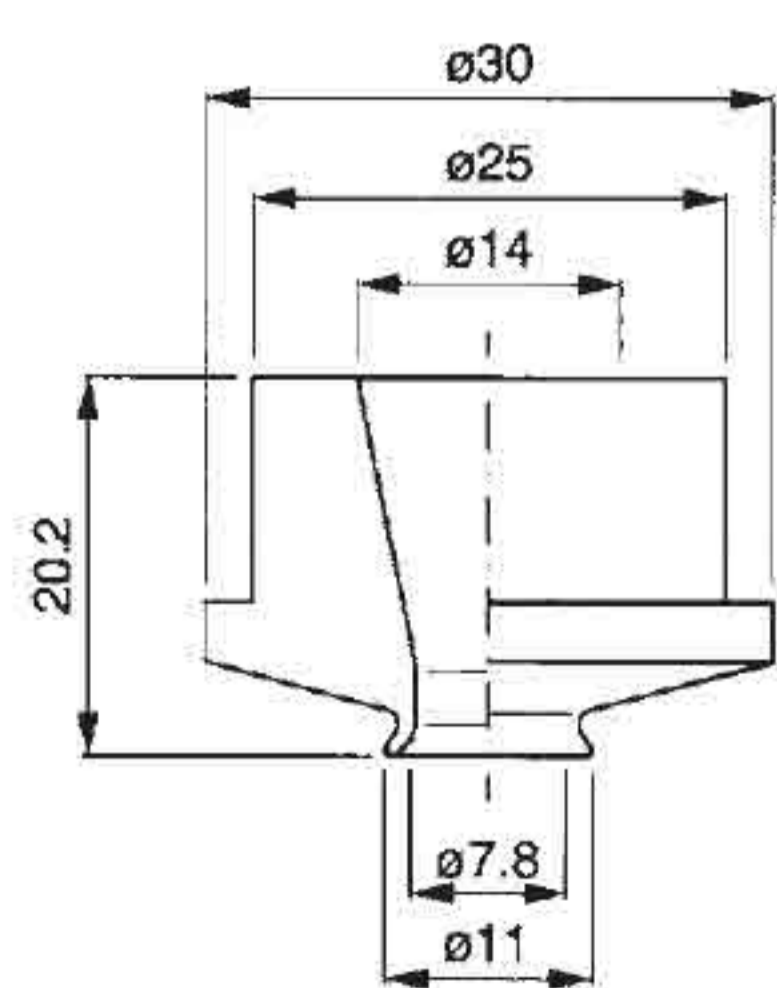

art. VSP 11

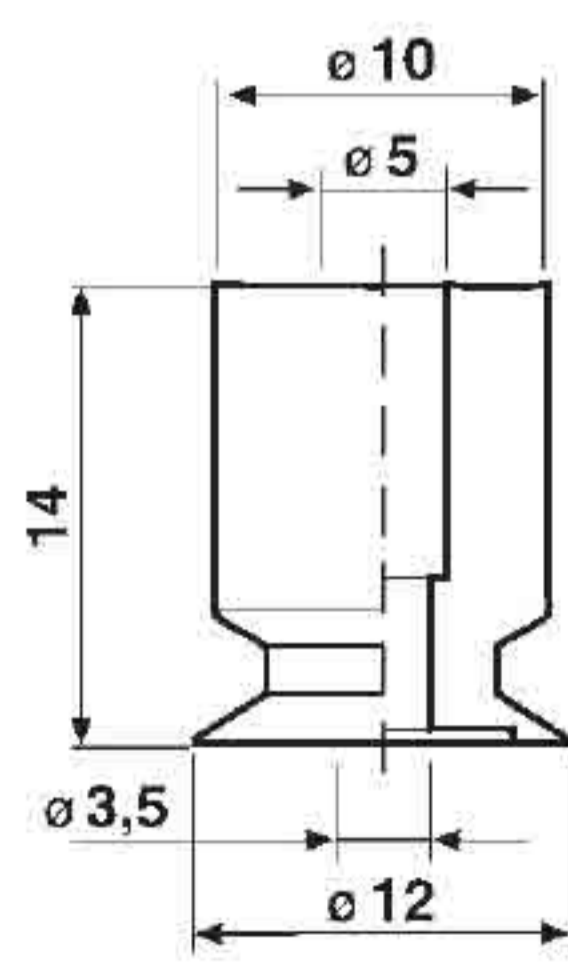

art. VSP 12

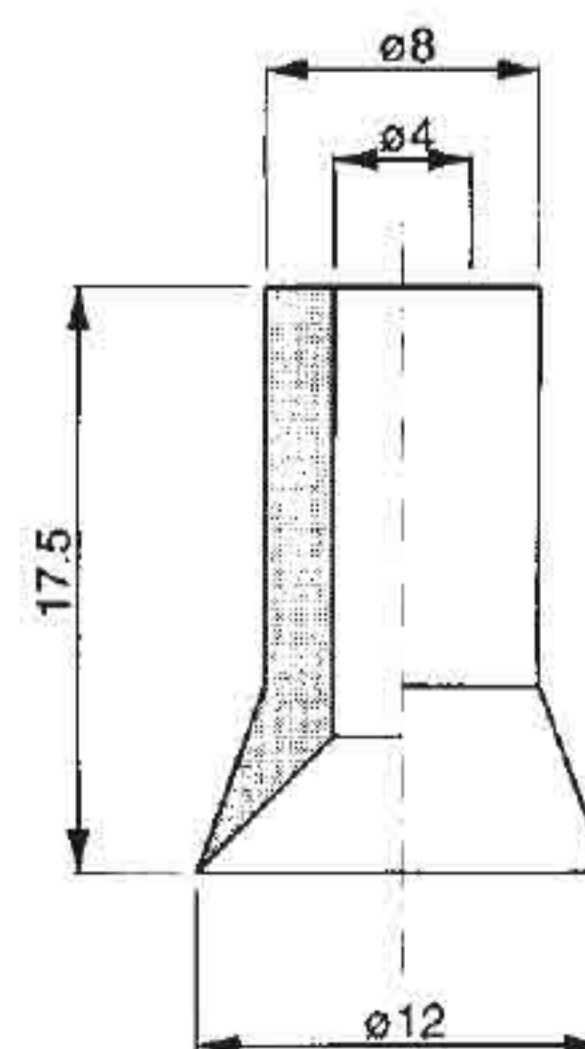

art. VSP 12/1

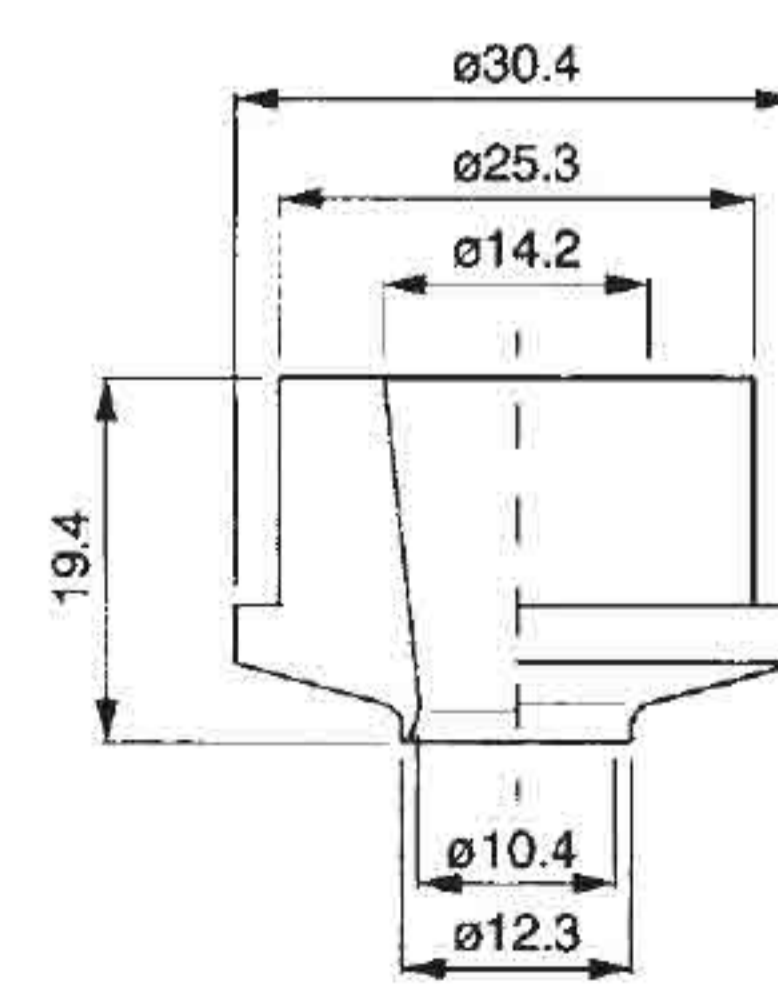

art. VSP 12/2

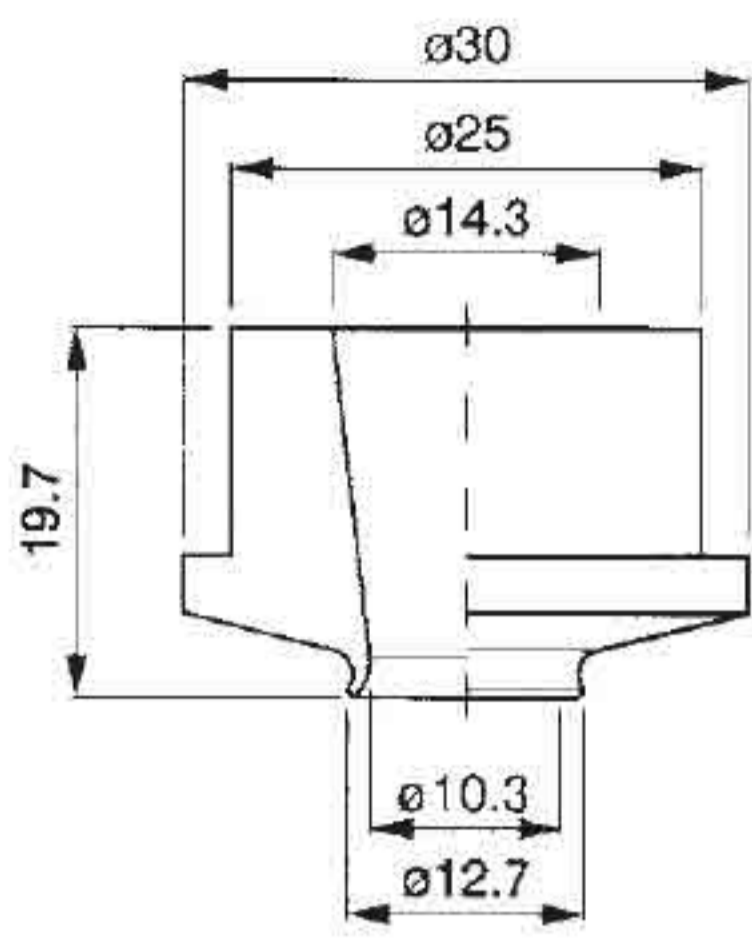

art. VSP 12/3

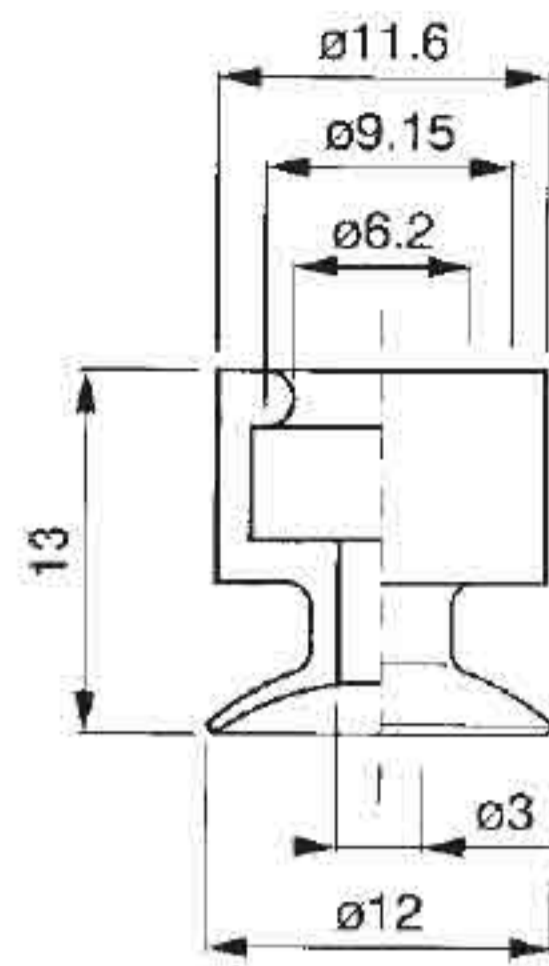

art. VSP 12/4

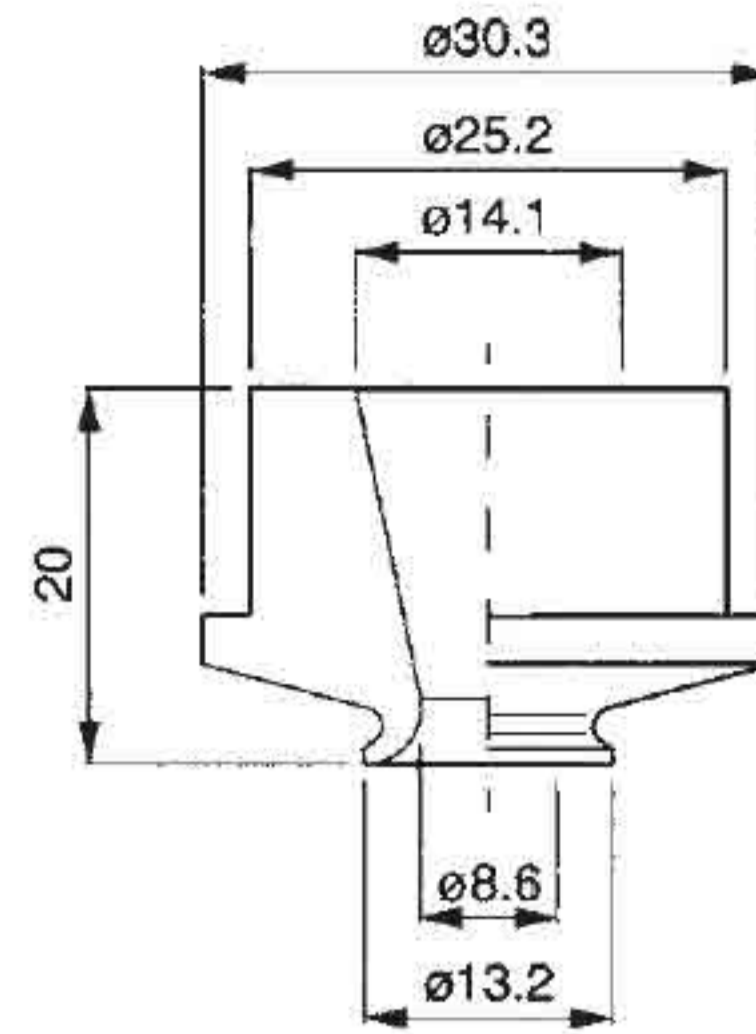

art. VSP 13/1

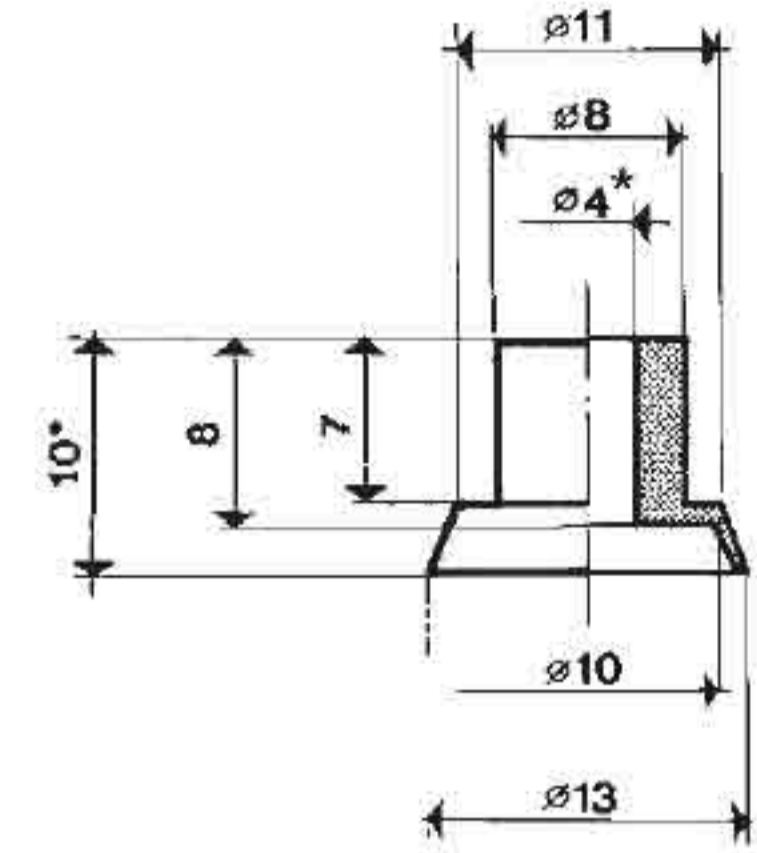

ART. VSP 13/41 * = 4 • 11
 ART. VSP 13/4 * = 4
 ART. VSP 13/2 * = 2

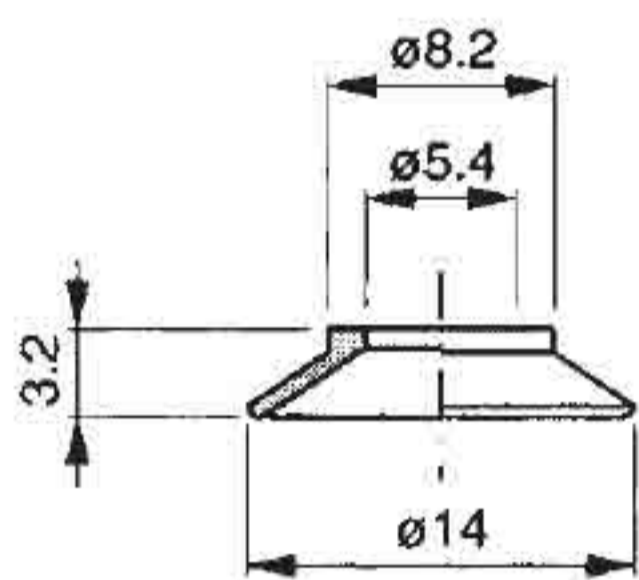

art. VSP 14

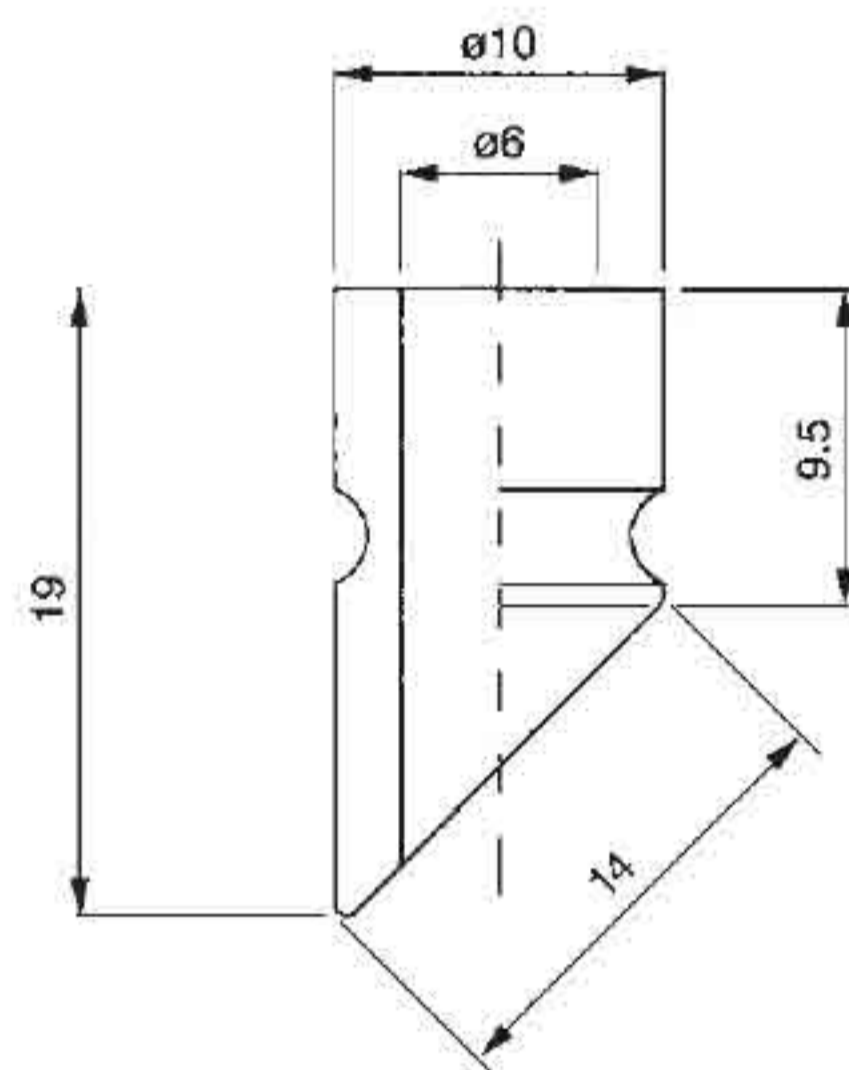

art. VSP 14/1

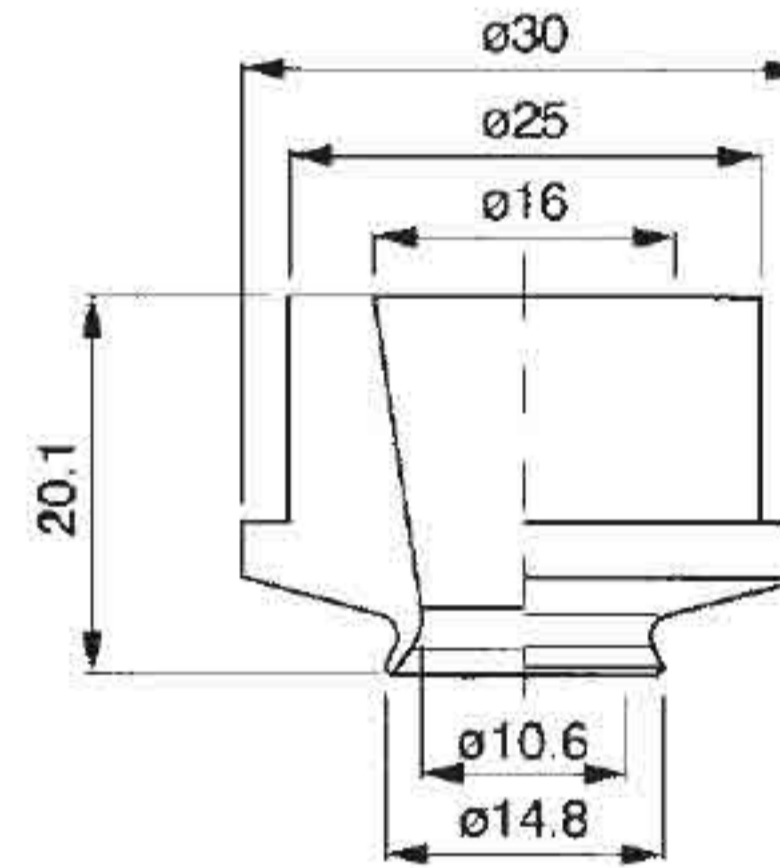

art. VSP 14/2

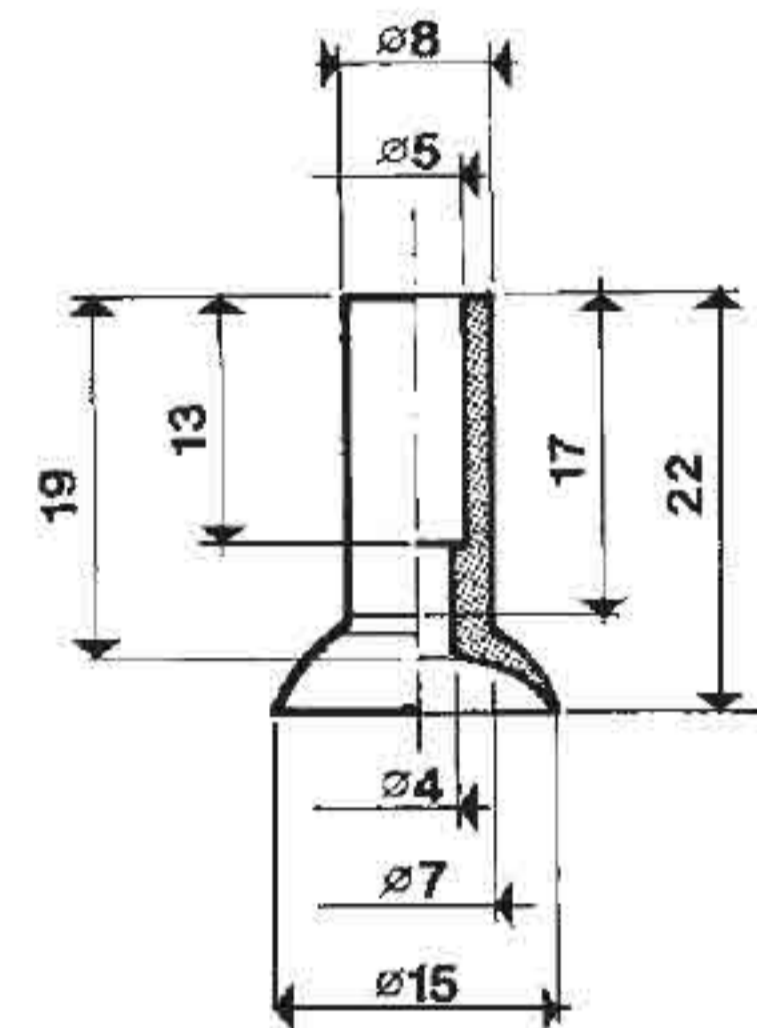

art. VSP 15

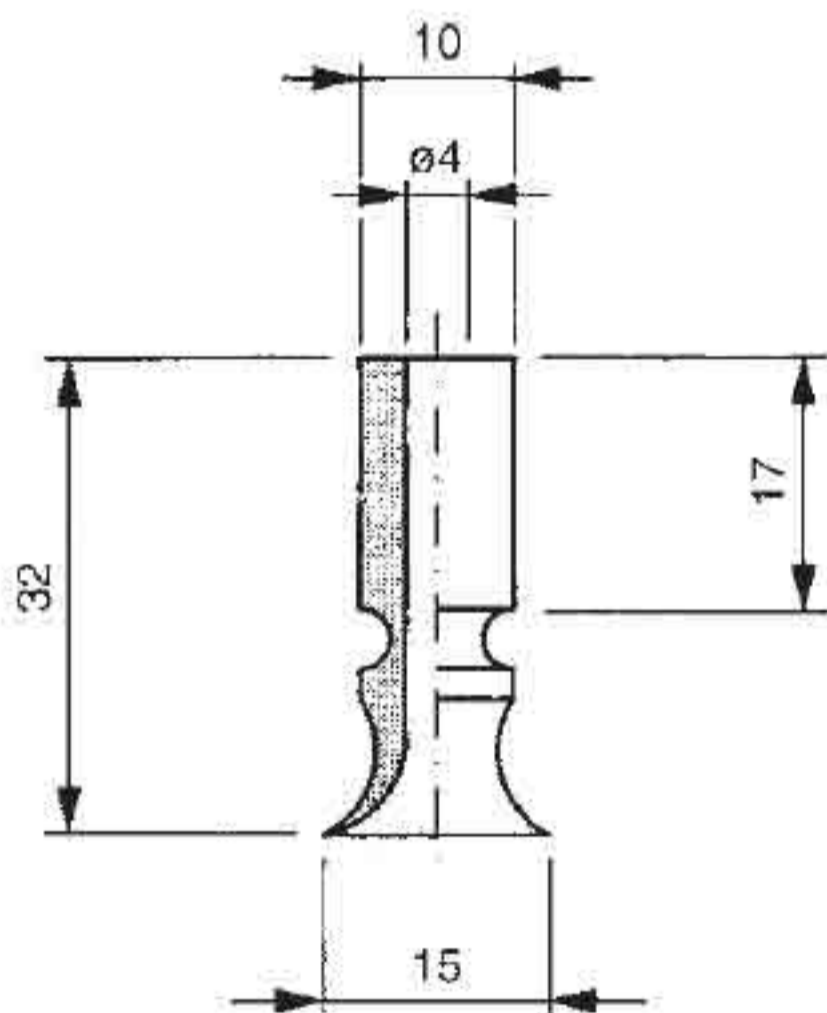

art. VSP 15/1

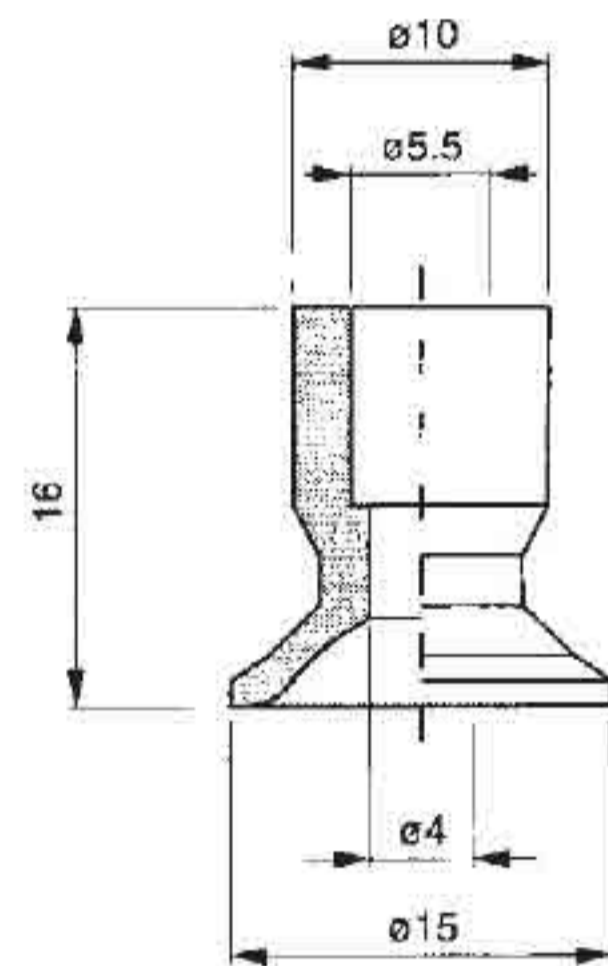

art. VSP 15/2

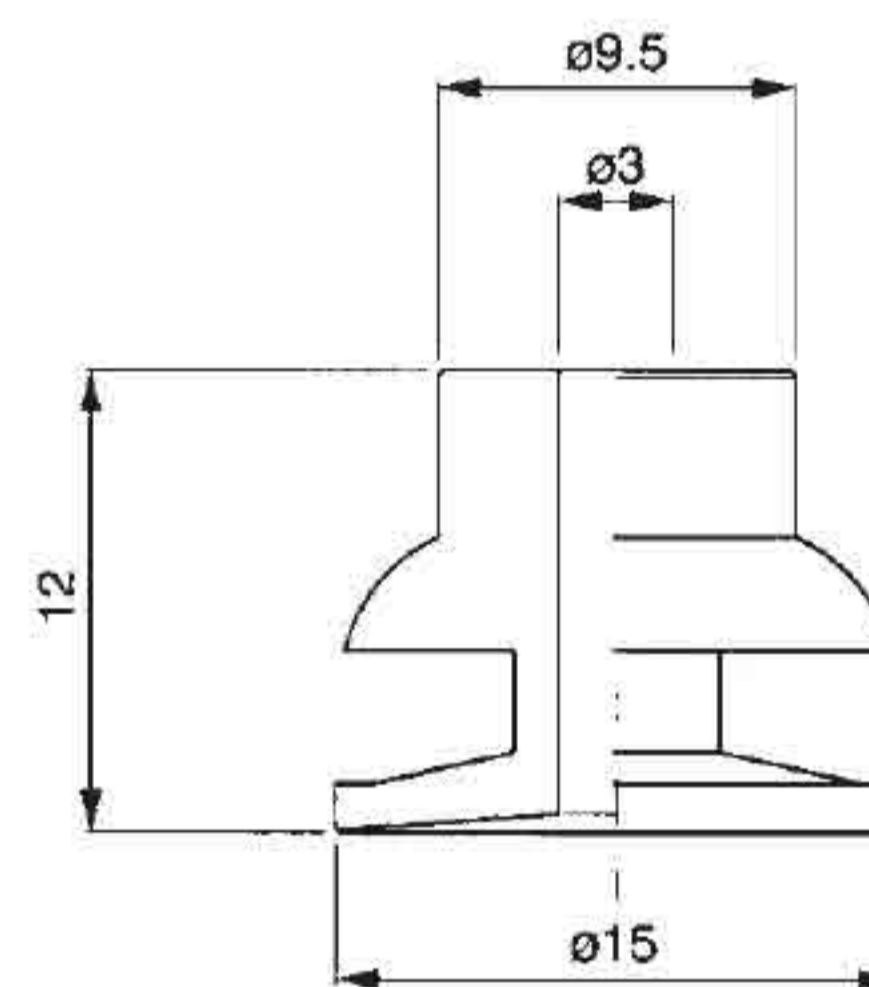

art. VSP 15/3

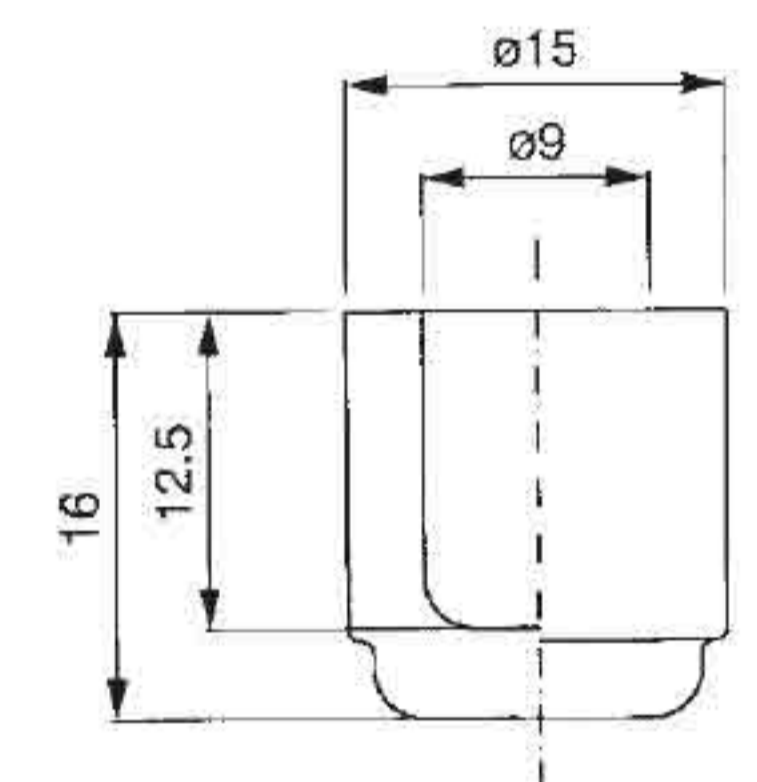

art. VSP 15/4

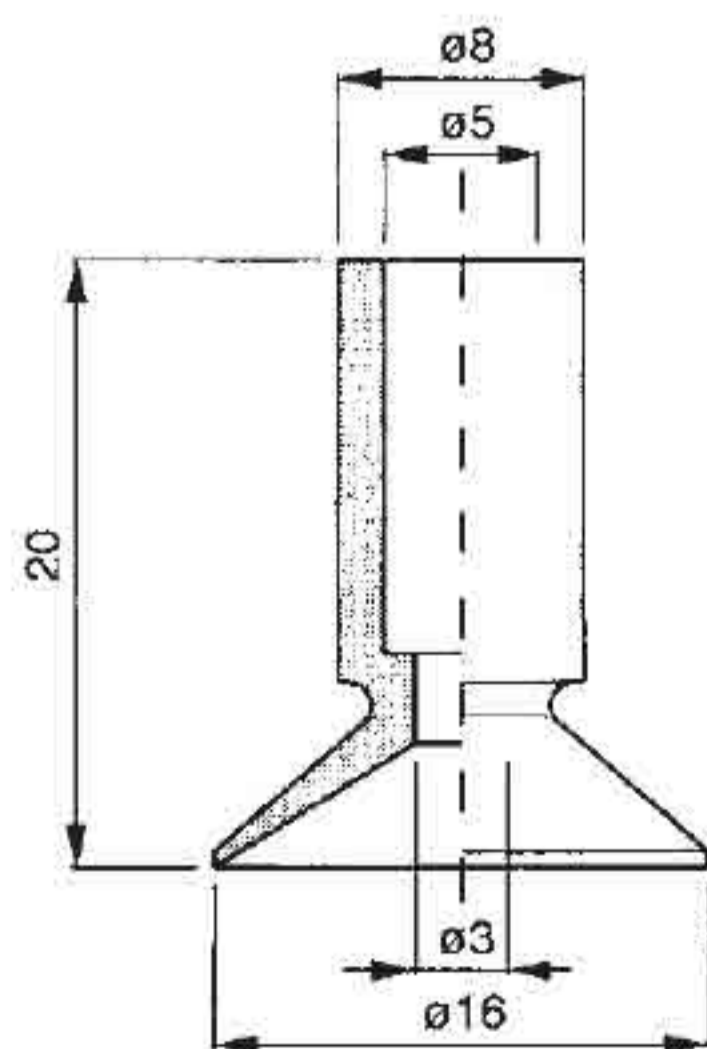

art. VSP 16

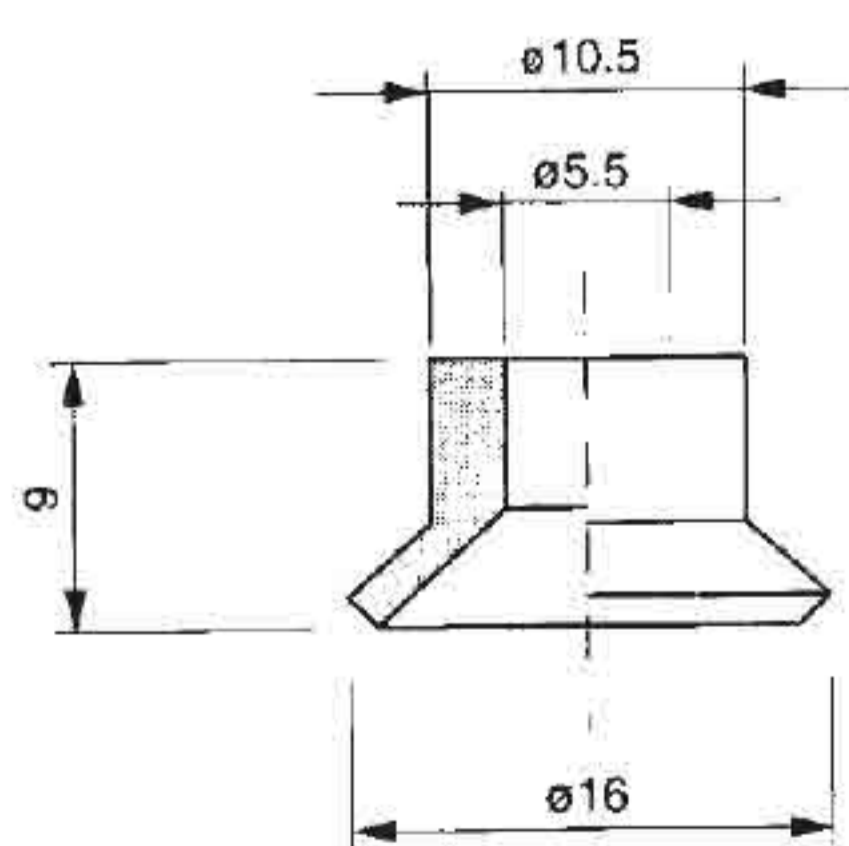

art. VSP 16/1

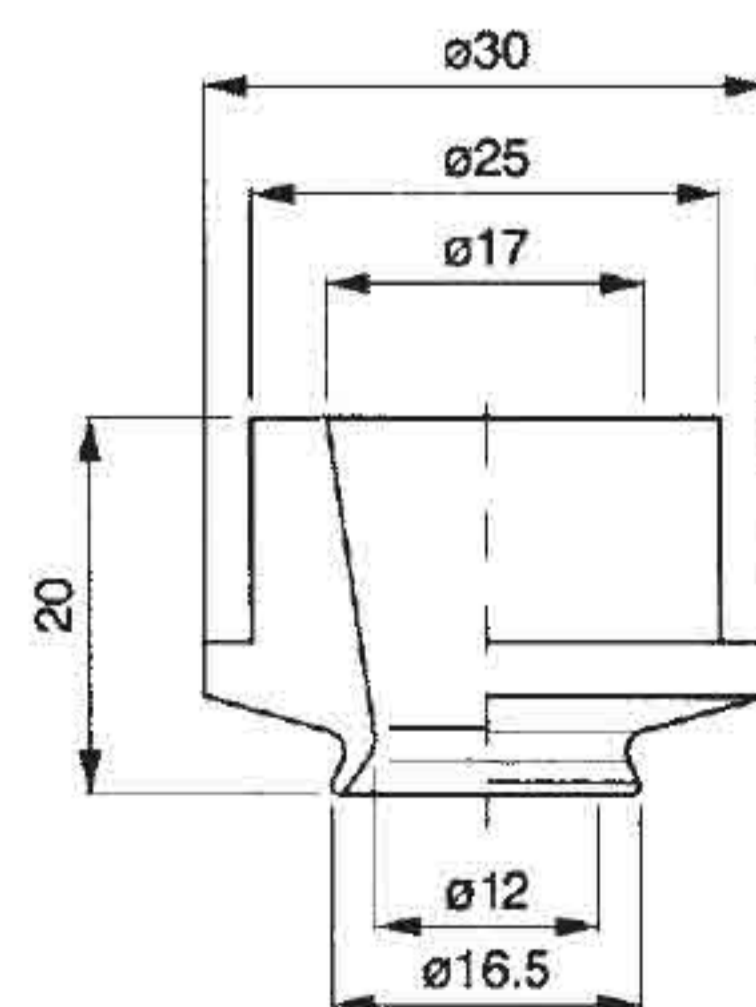

art. VSP 16/2

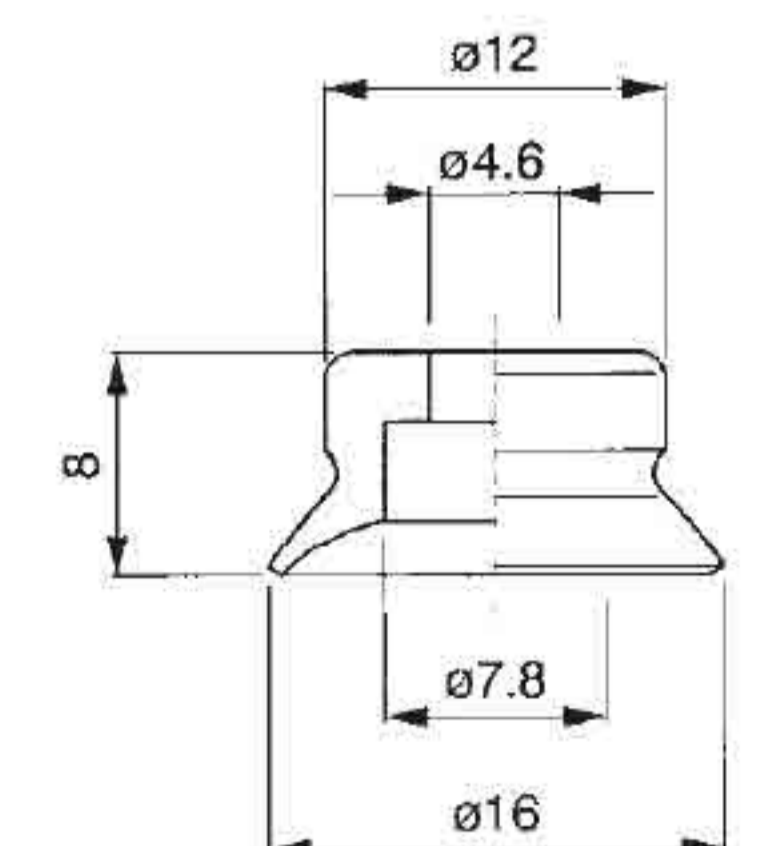

art. VSP 16/3

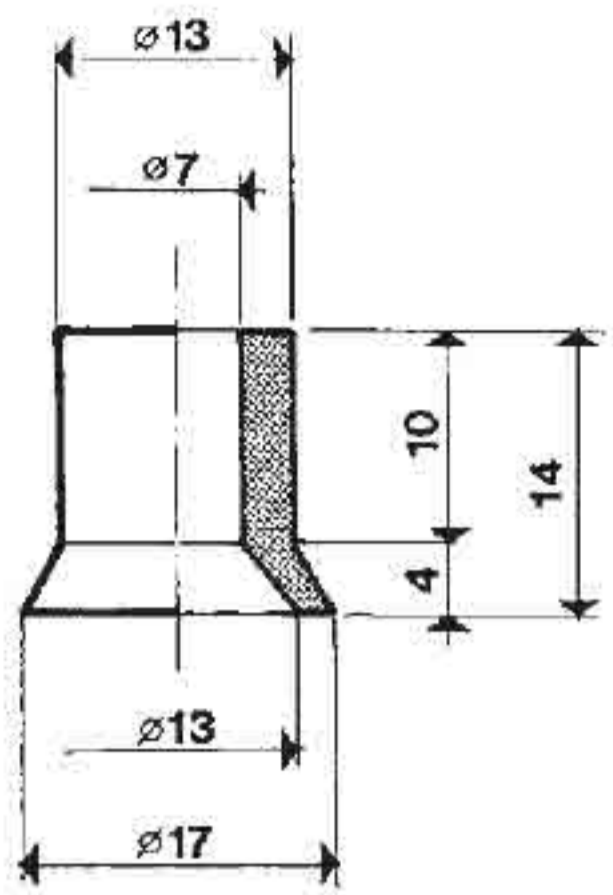

art. VSP 17

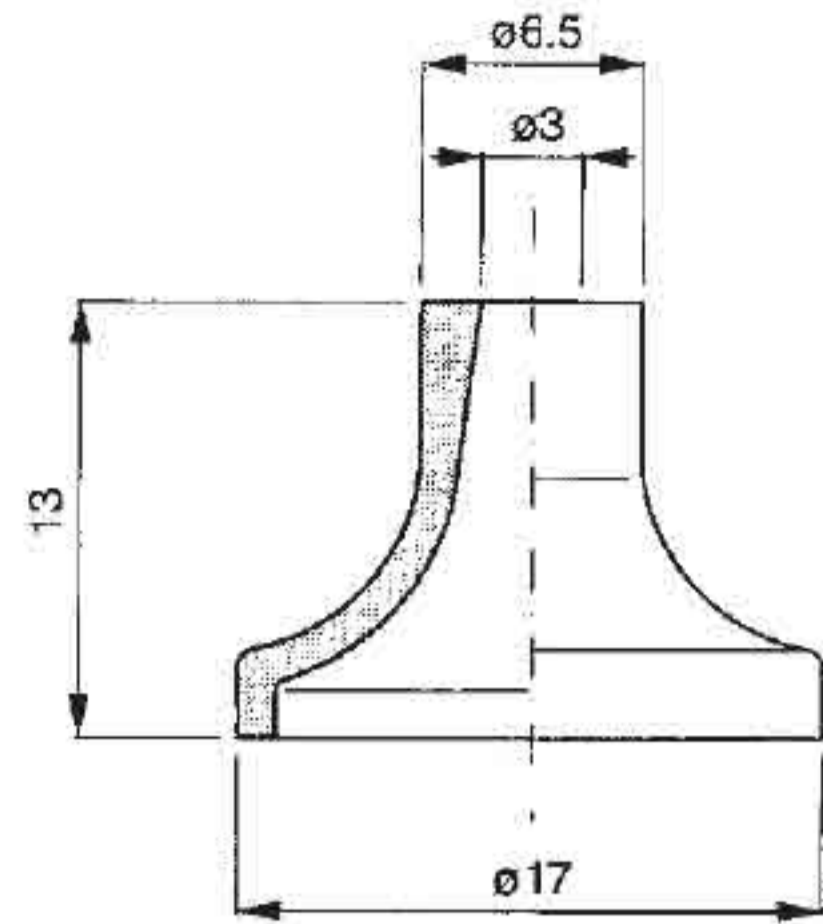

art. VSP 17/1

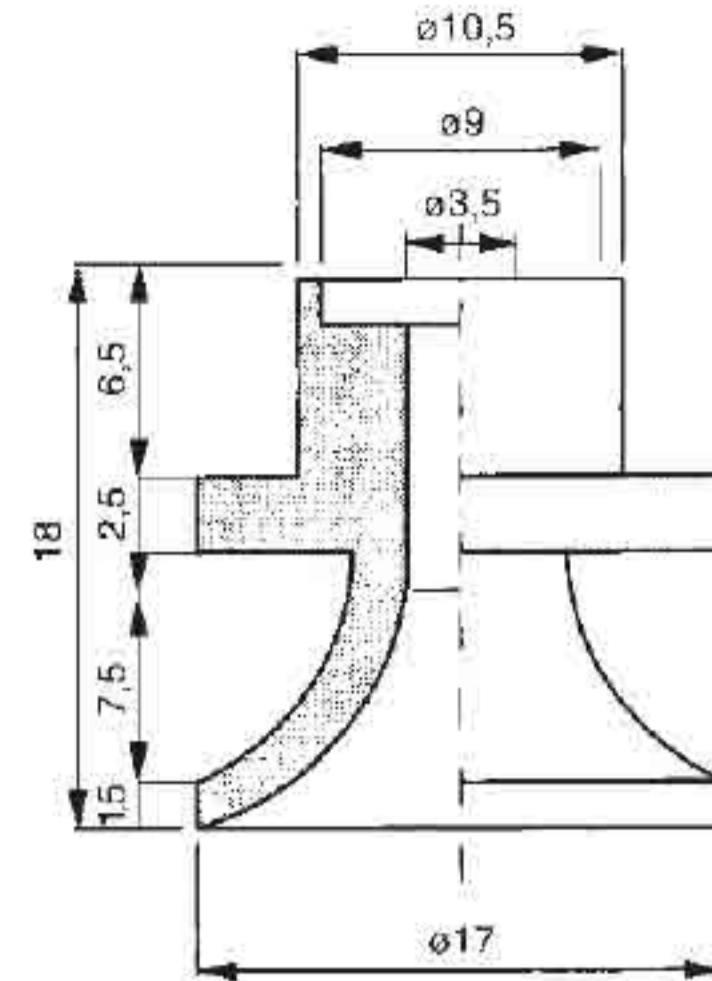

art. VSP 17/2

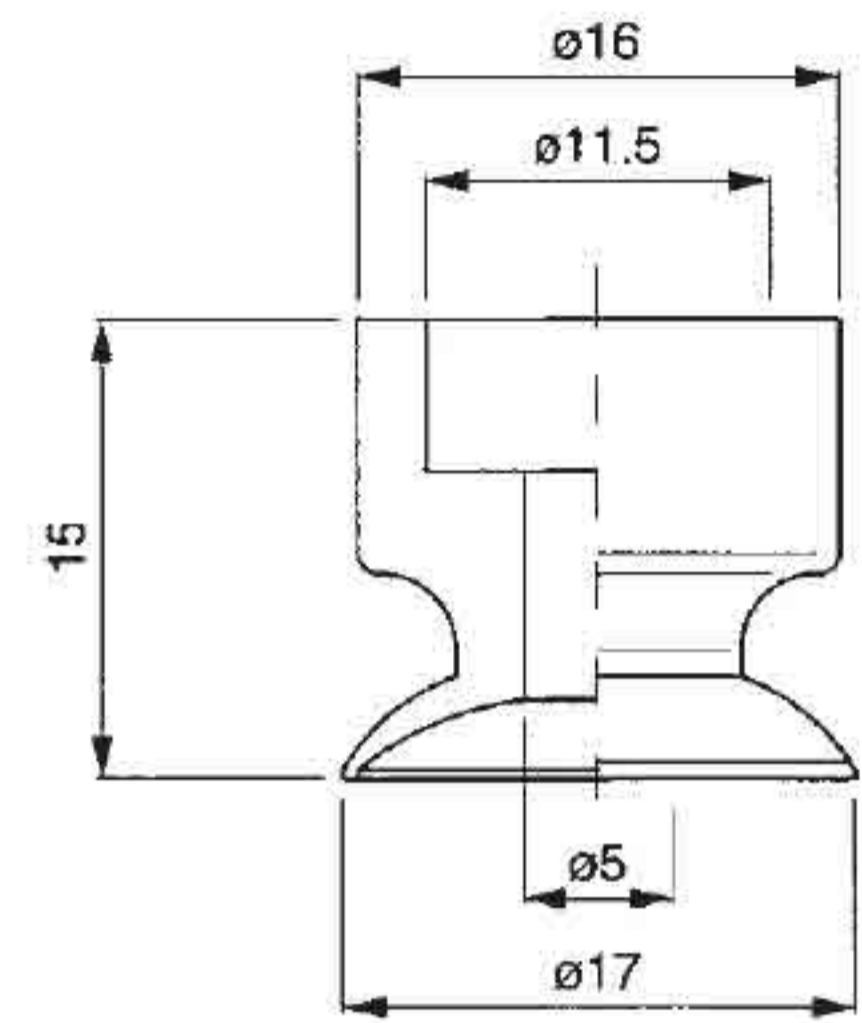

art. VSP 17/3

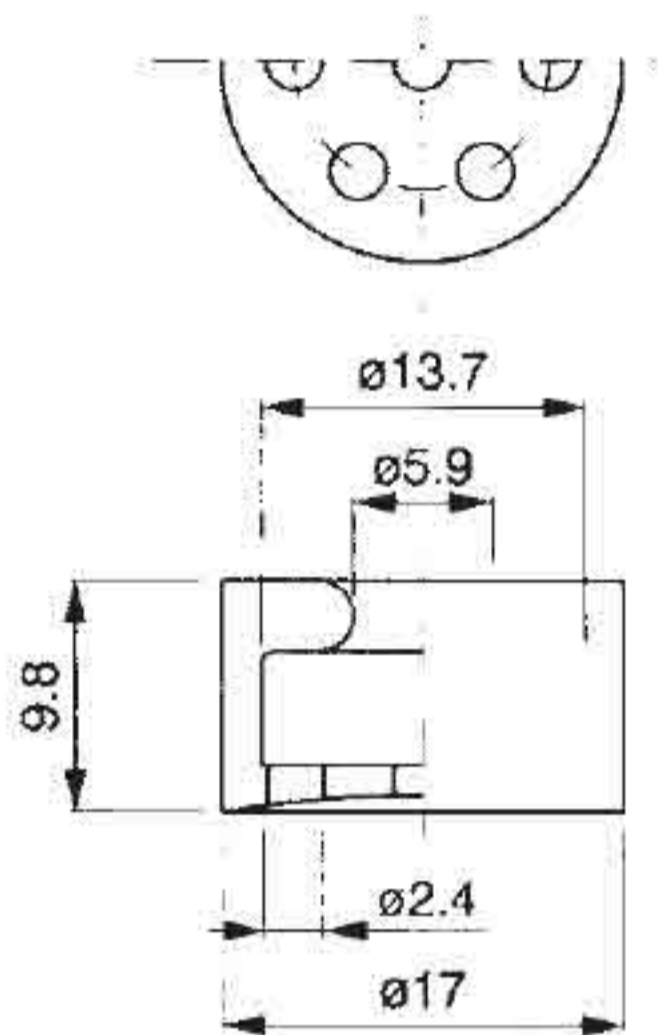

art. VSP 17/4

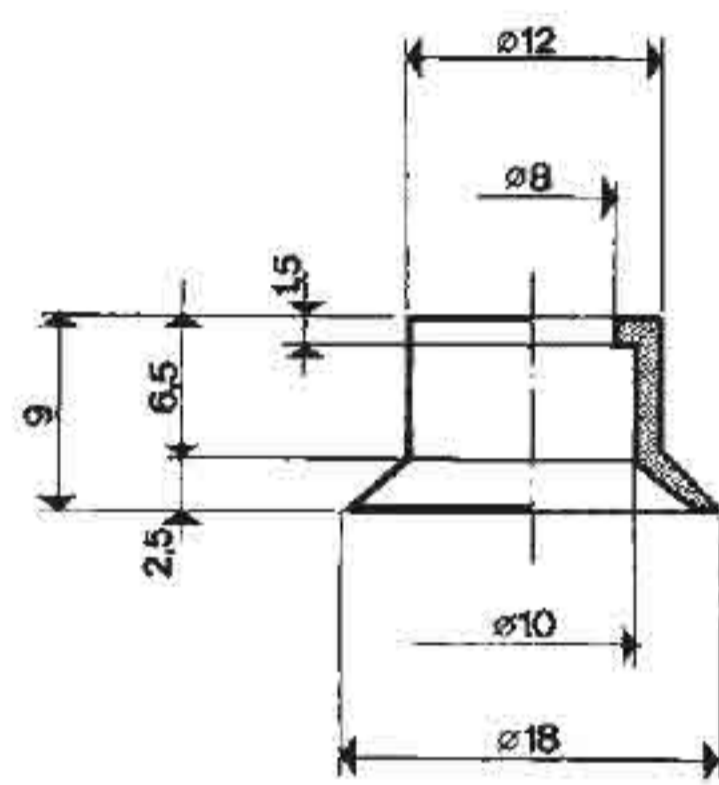

art. VSP 18

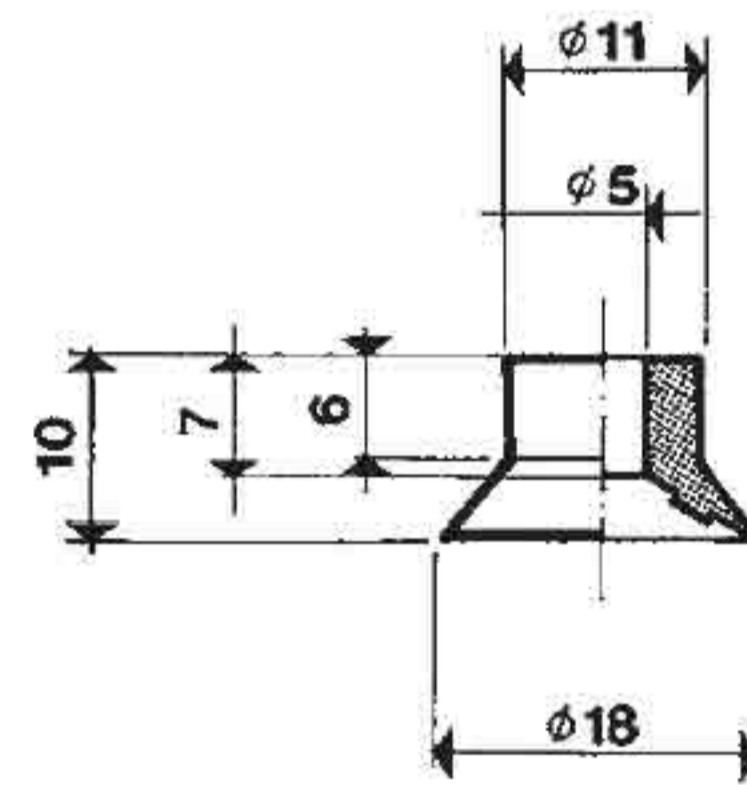

art. VSP 18/1

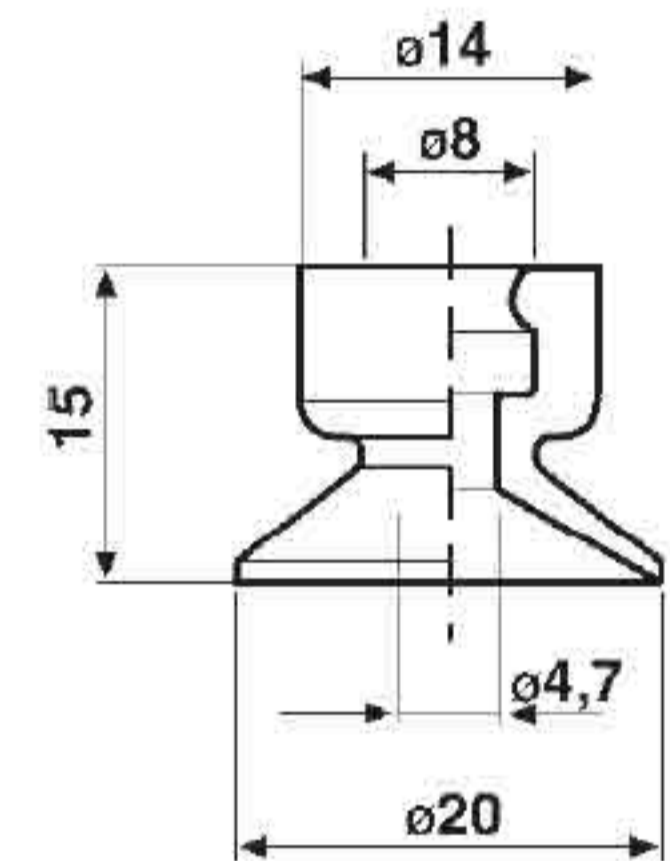

art. VSP 18/2

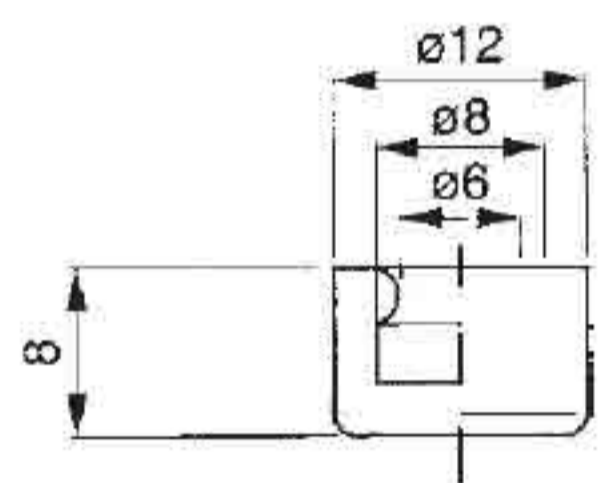

TAP 12x6x8E

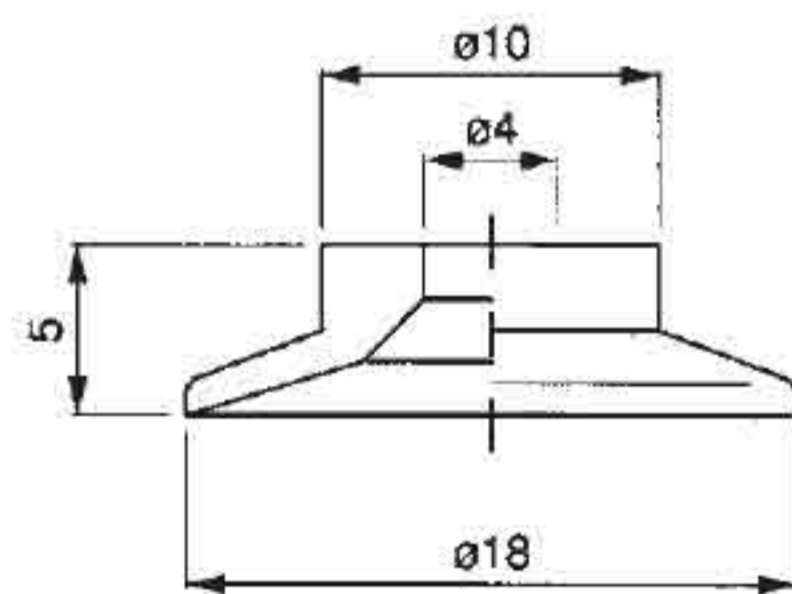

art. VSP 18/3

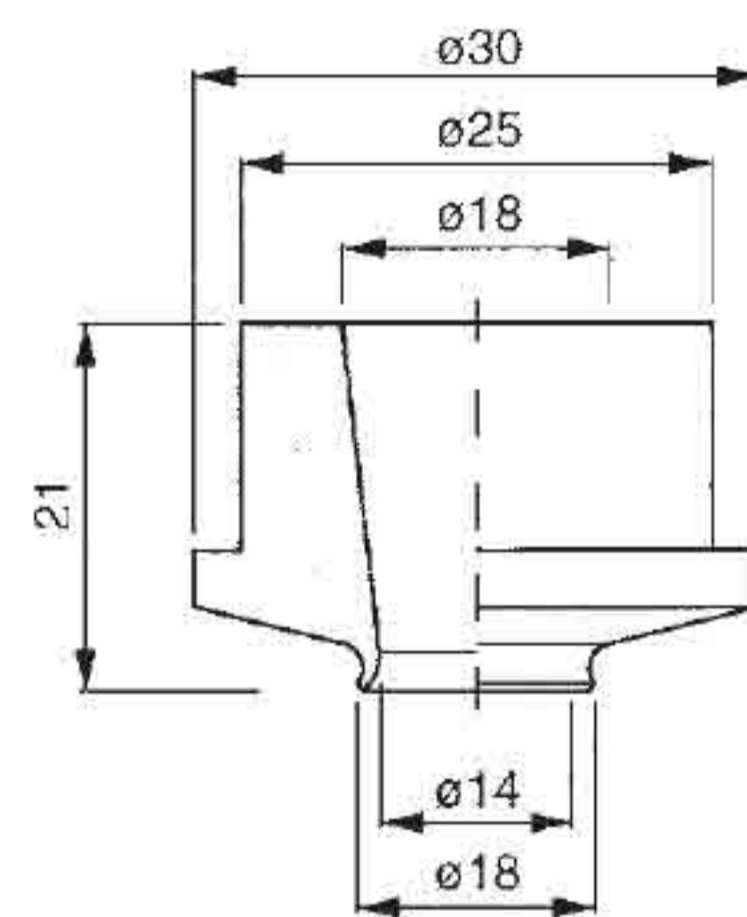

art. VSP 18/4

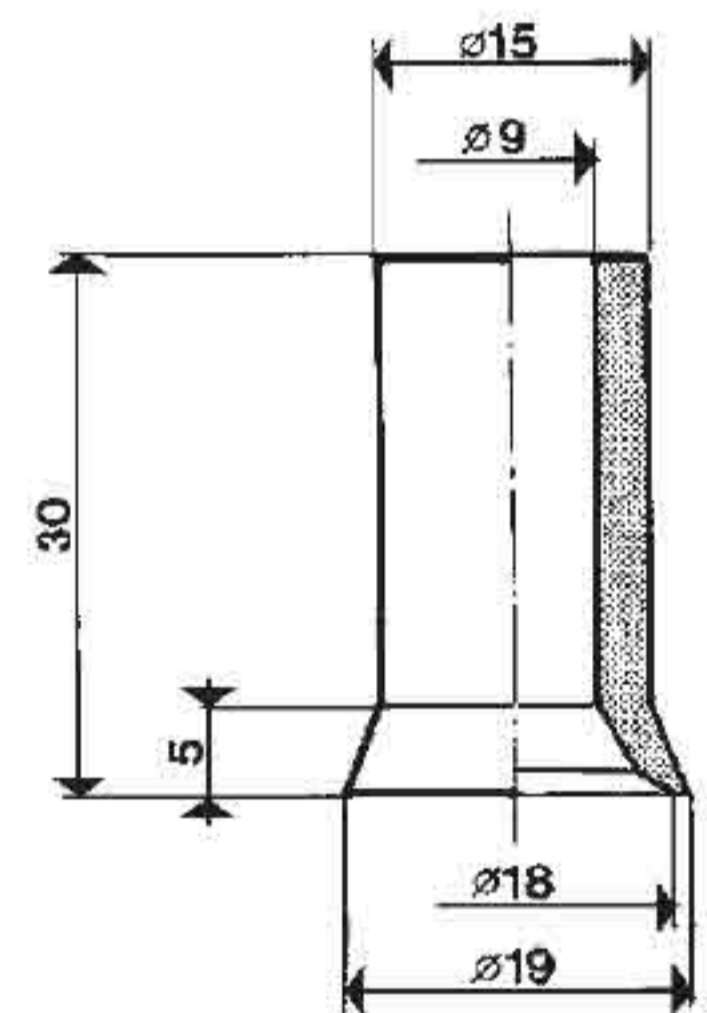

art. VSP 19

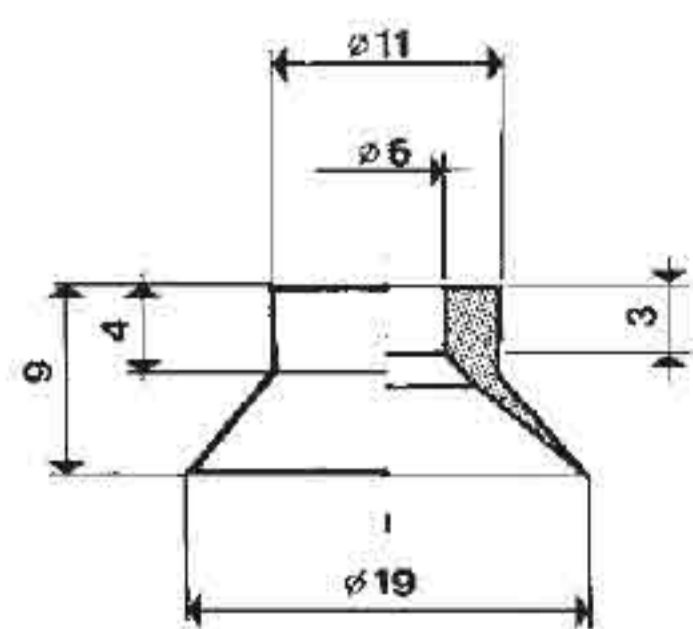

art. VSP 19/1

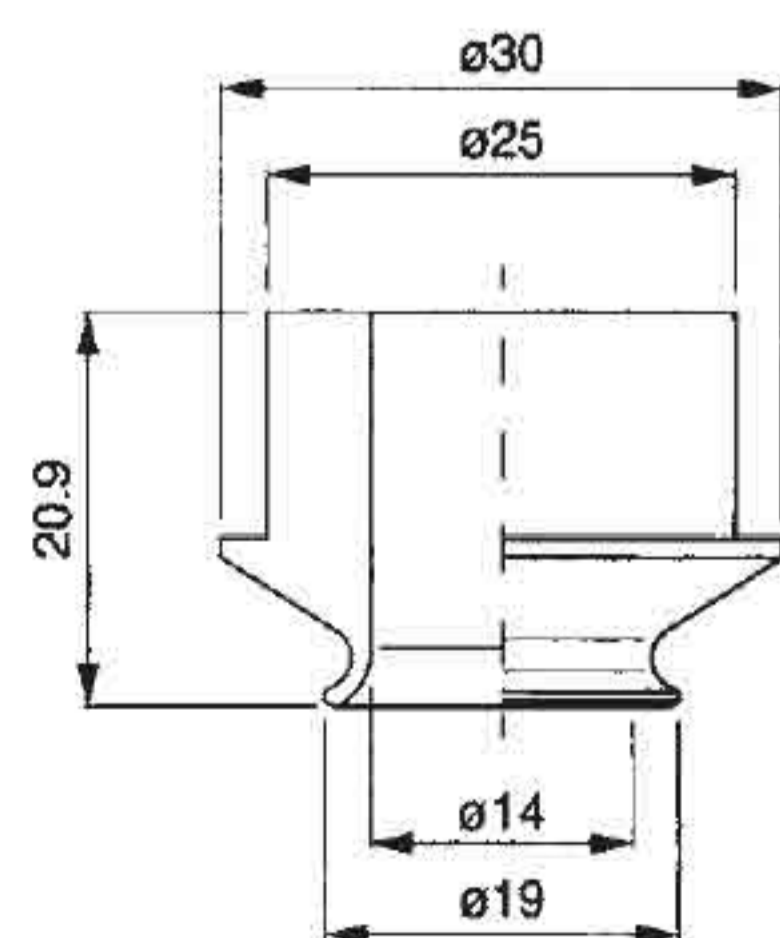

art. VSP 19/2

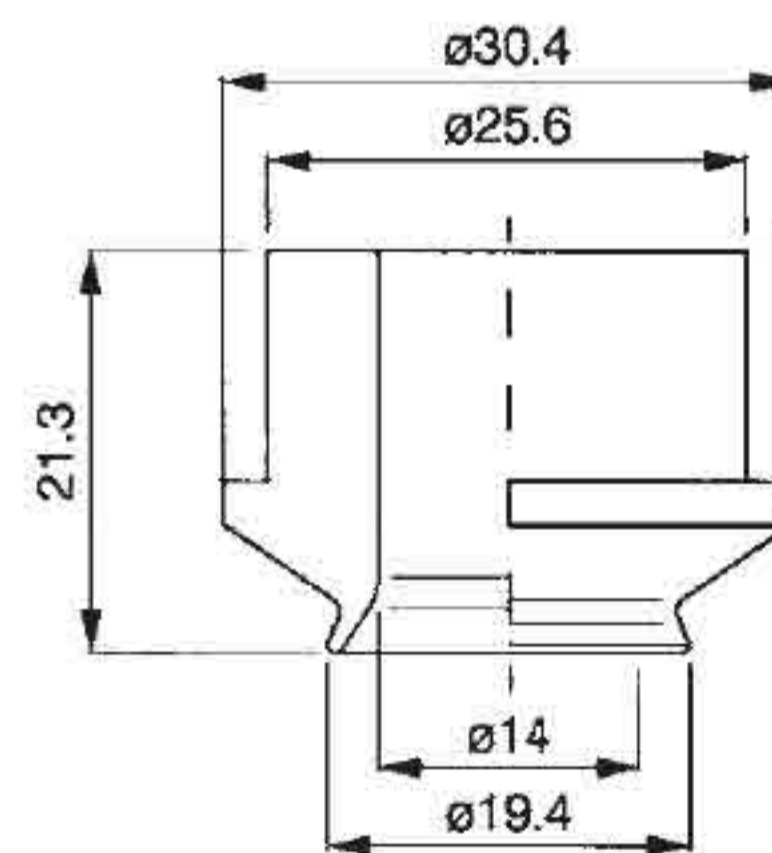

art. VSP 19/3

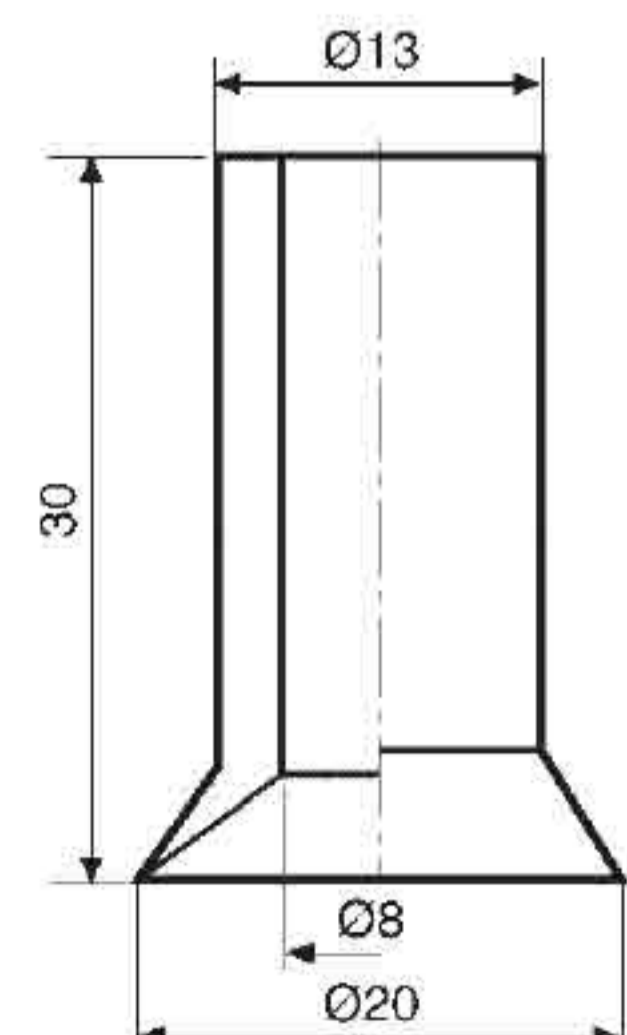

art. VSP 20

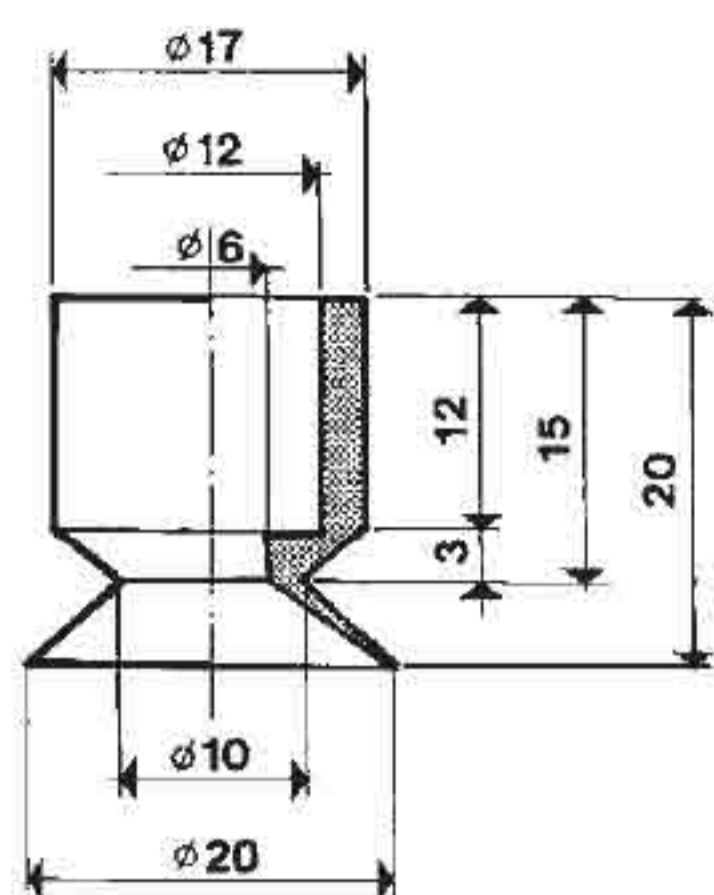

art. VSP 20/1

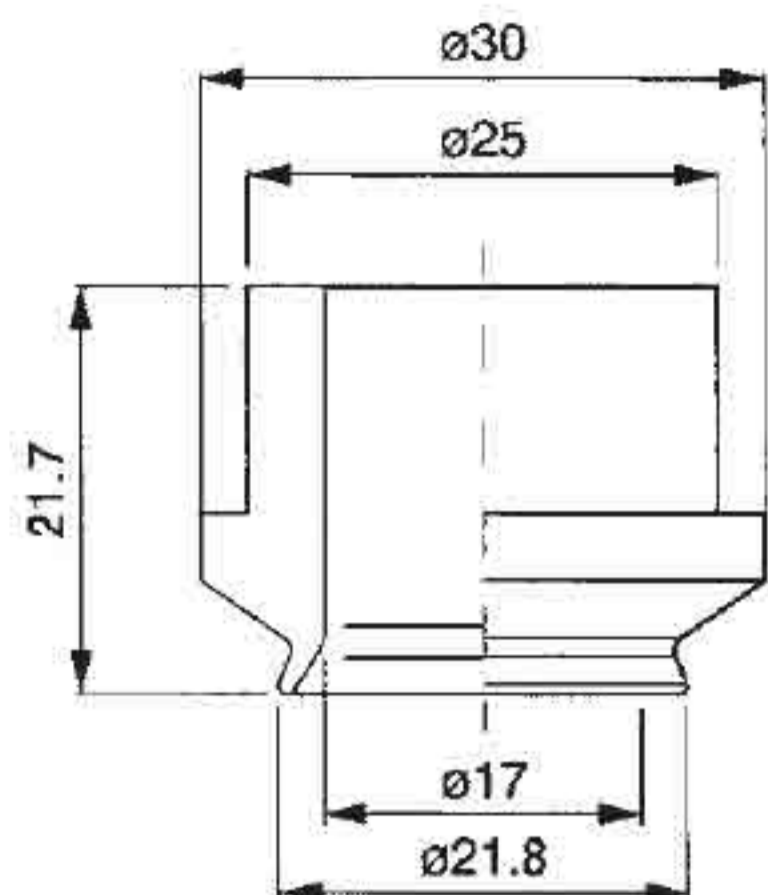

art. VSP 20/2

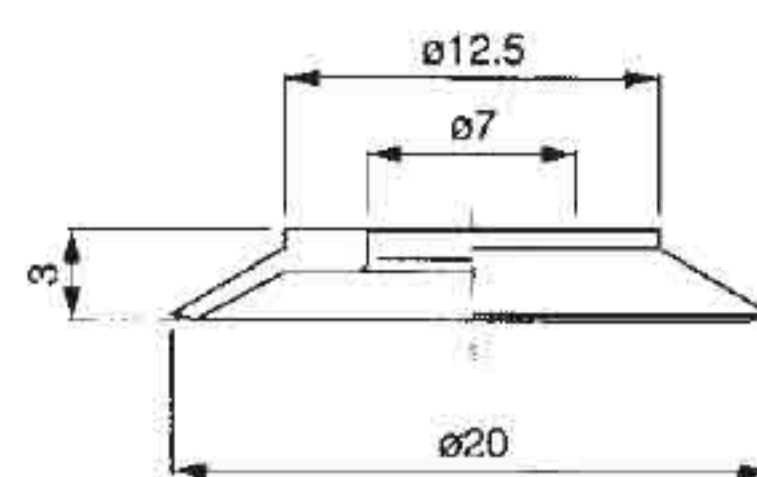

art. VSP 20/3

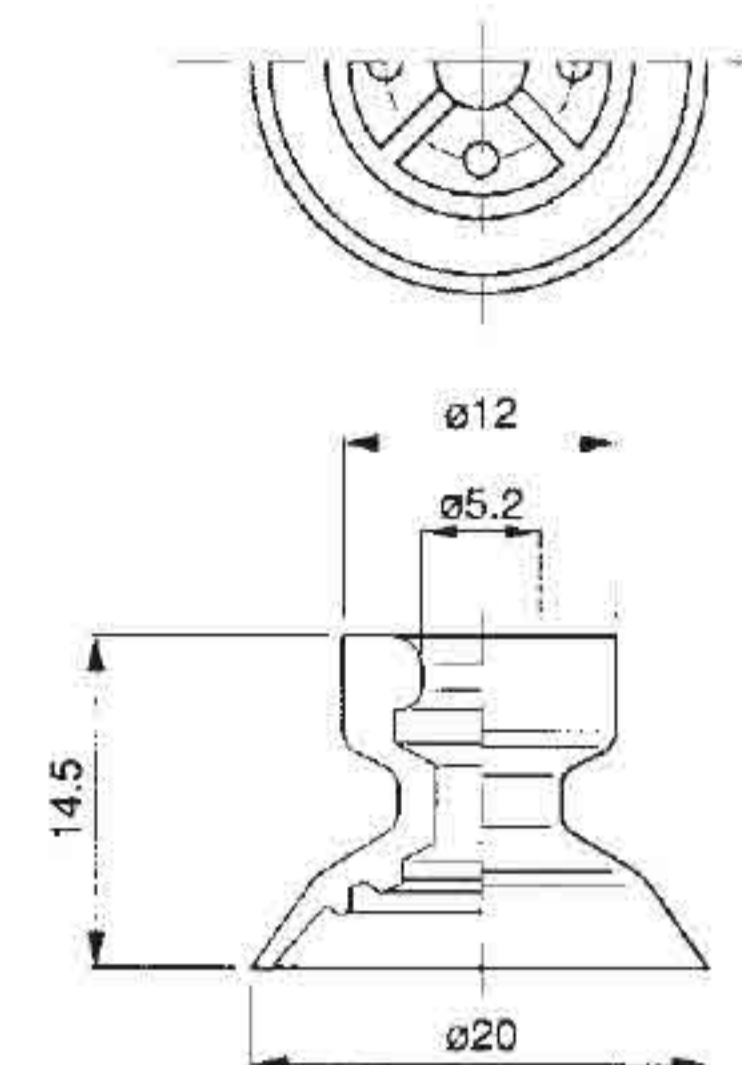

art. VSP 20/4

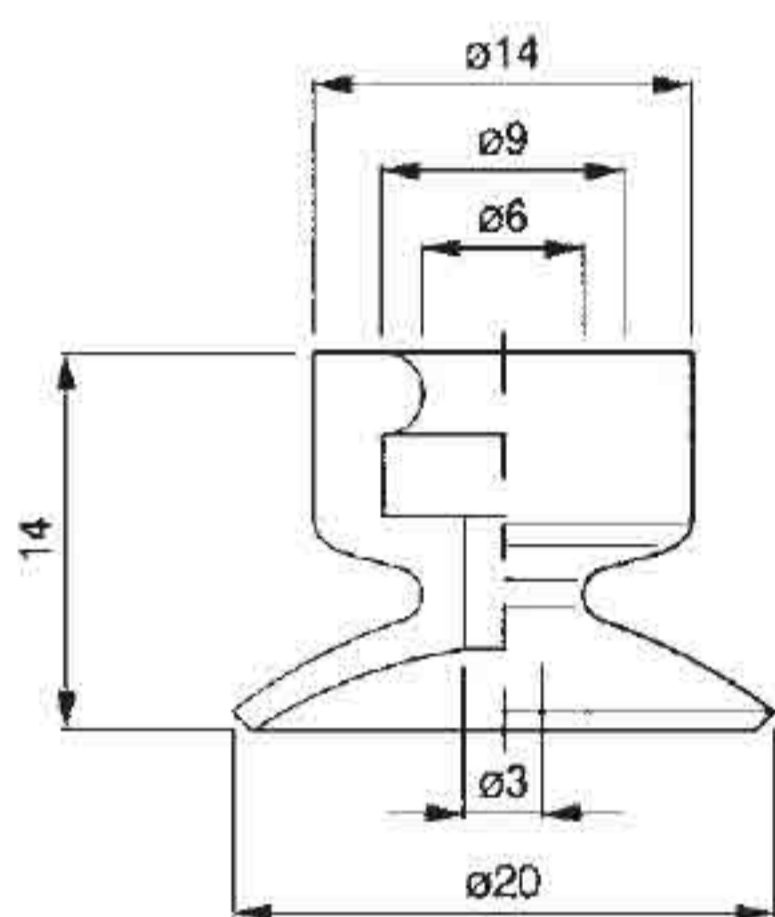

art. VSP 20/5

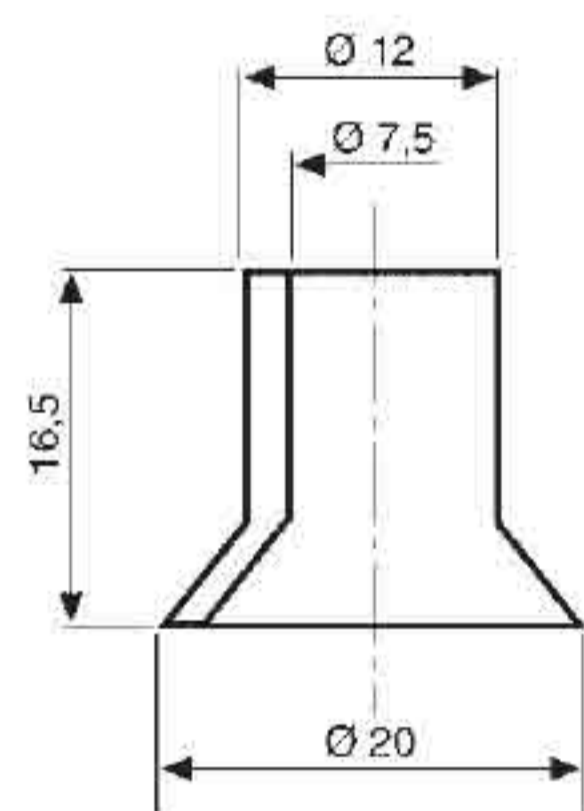

art. VSP 20/6

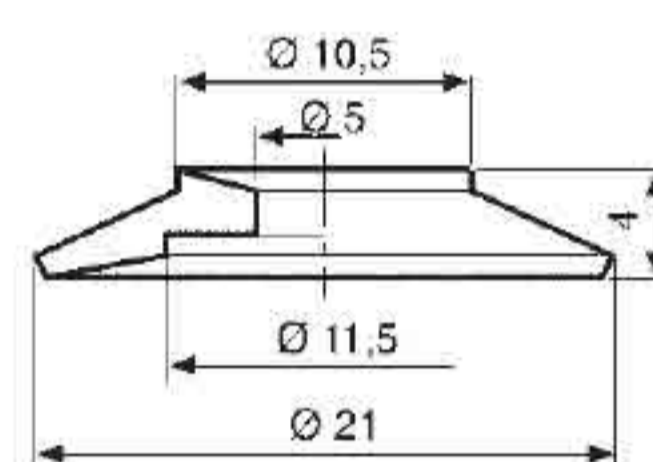

art. VSP 21

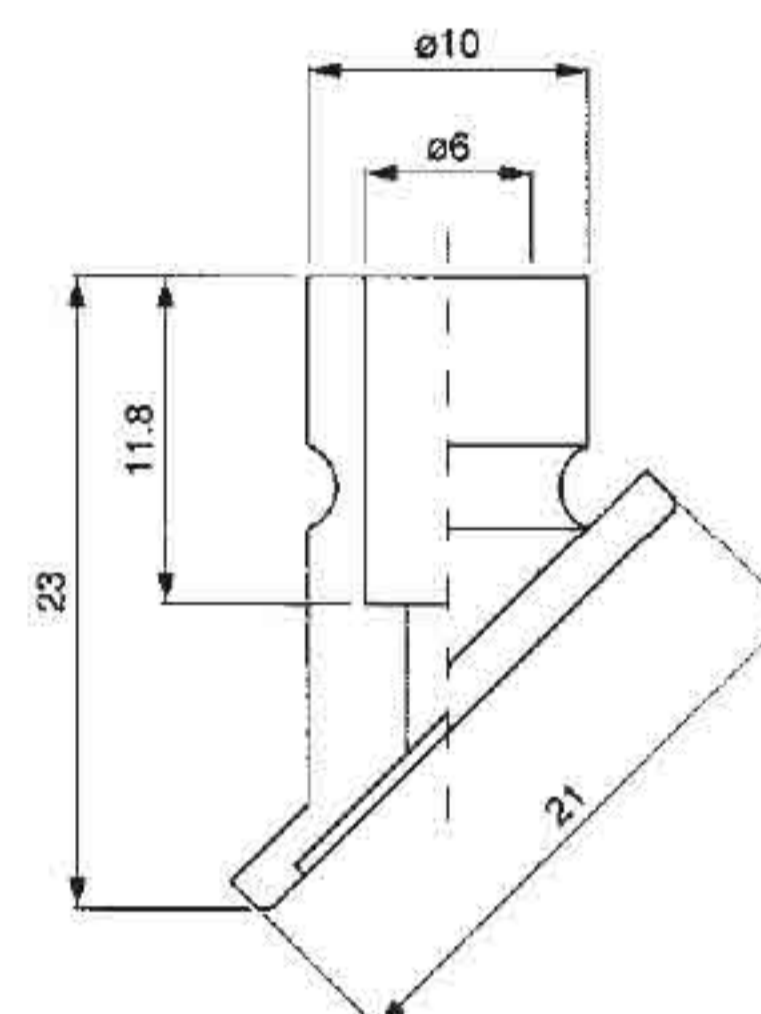

art. VSP 21/1

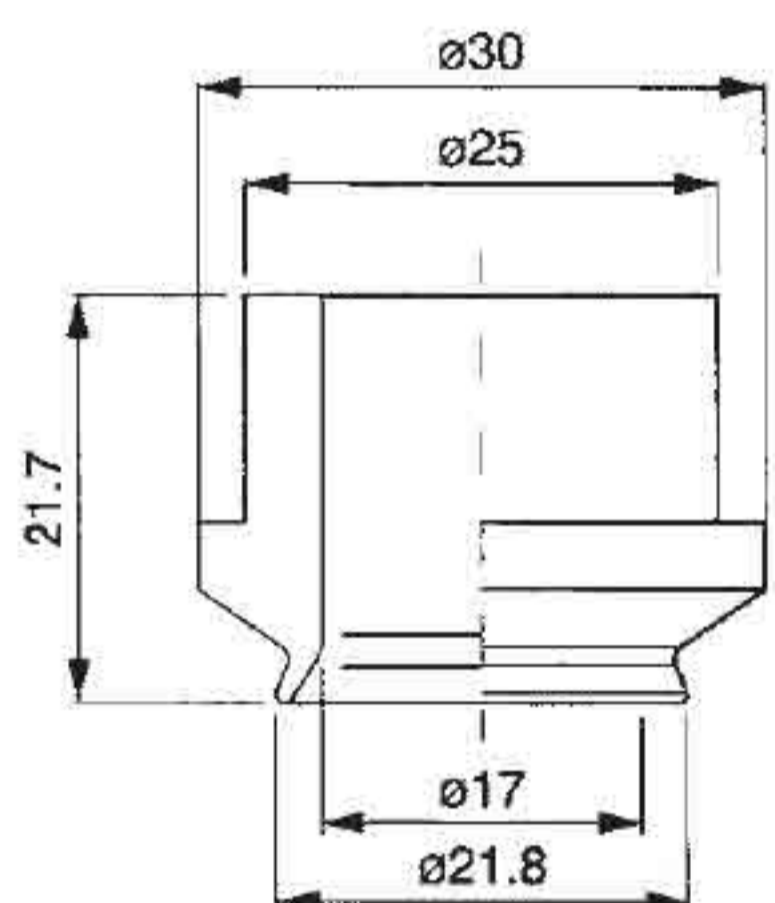

art. VSP 21/2

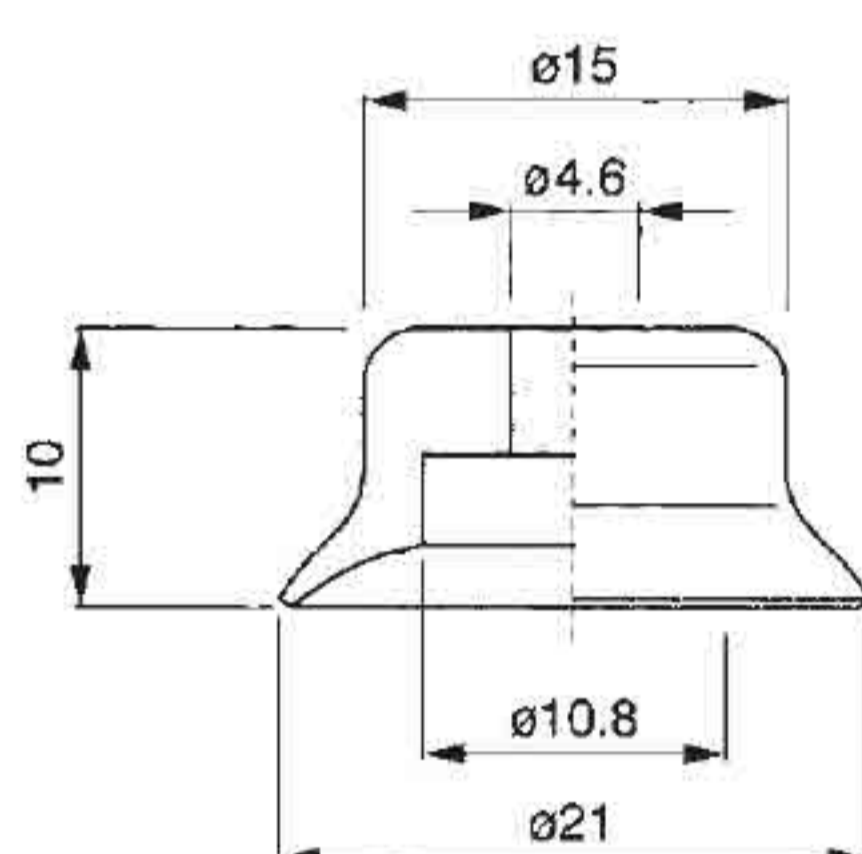

art. VSP 21/3

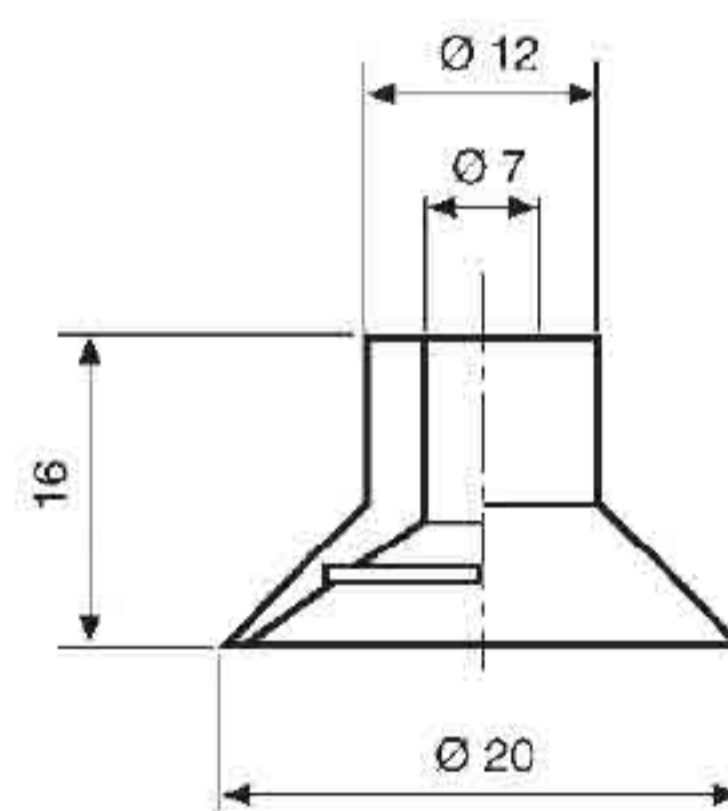

art. VSP 22

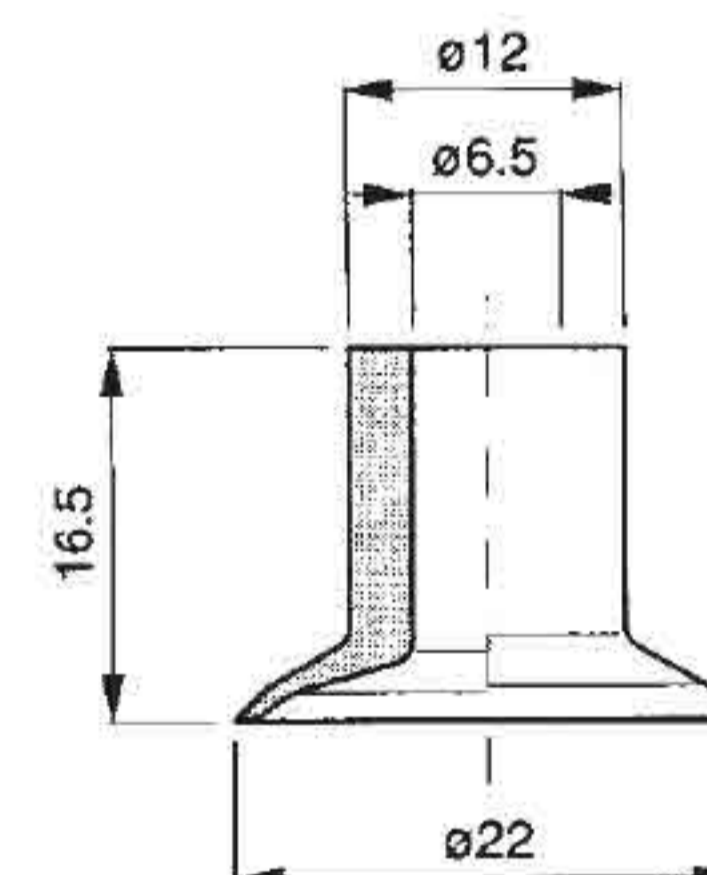

art. VSP 22/1

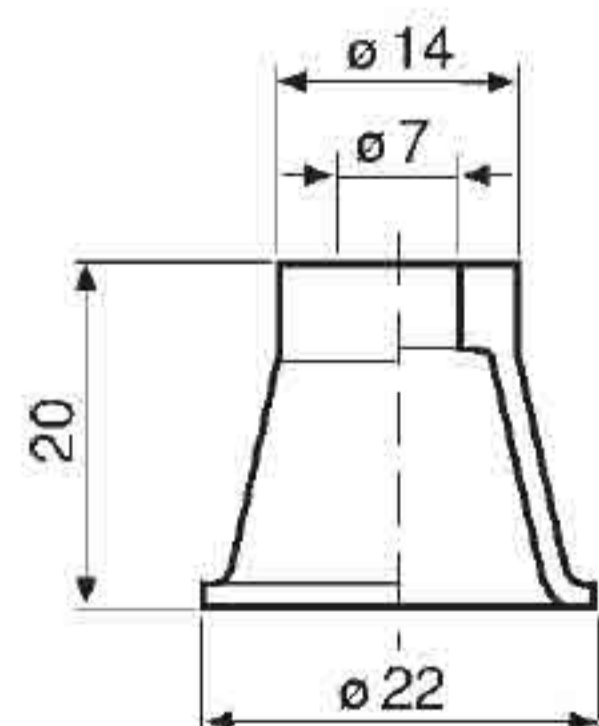

art. VSP 23

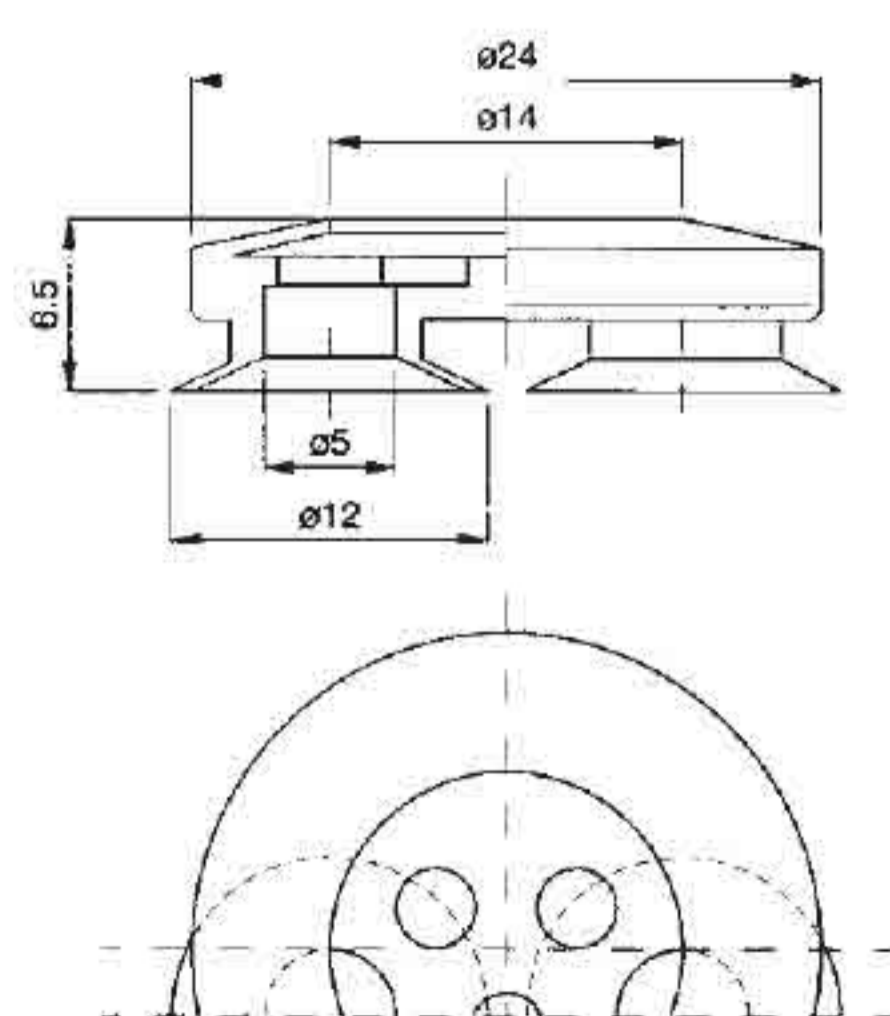

art. VSP 24/2

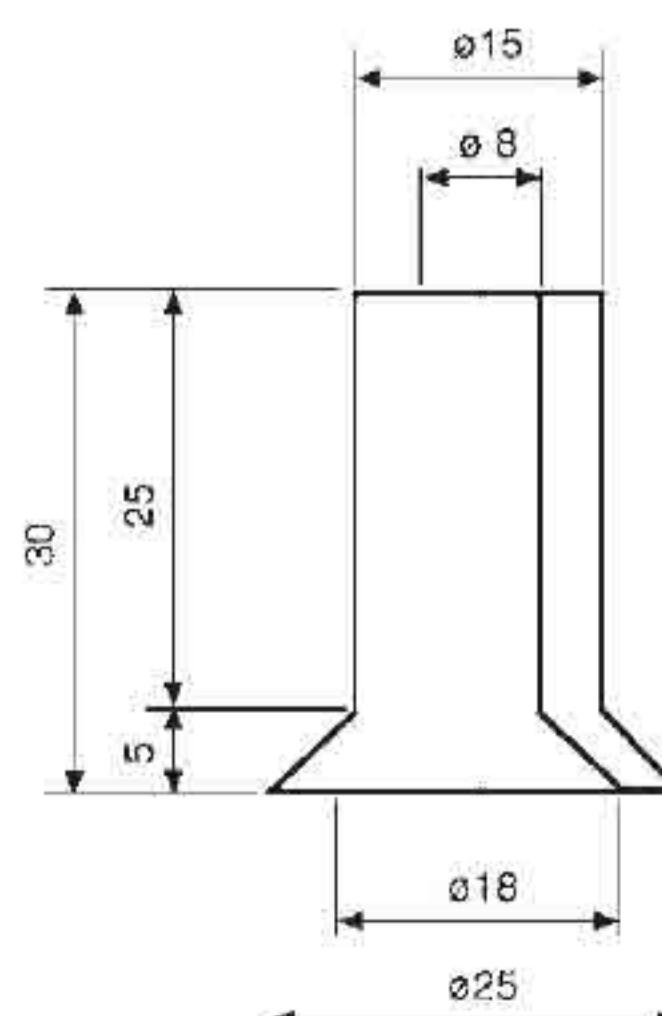

art. VSP 25

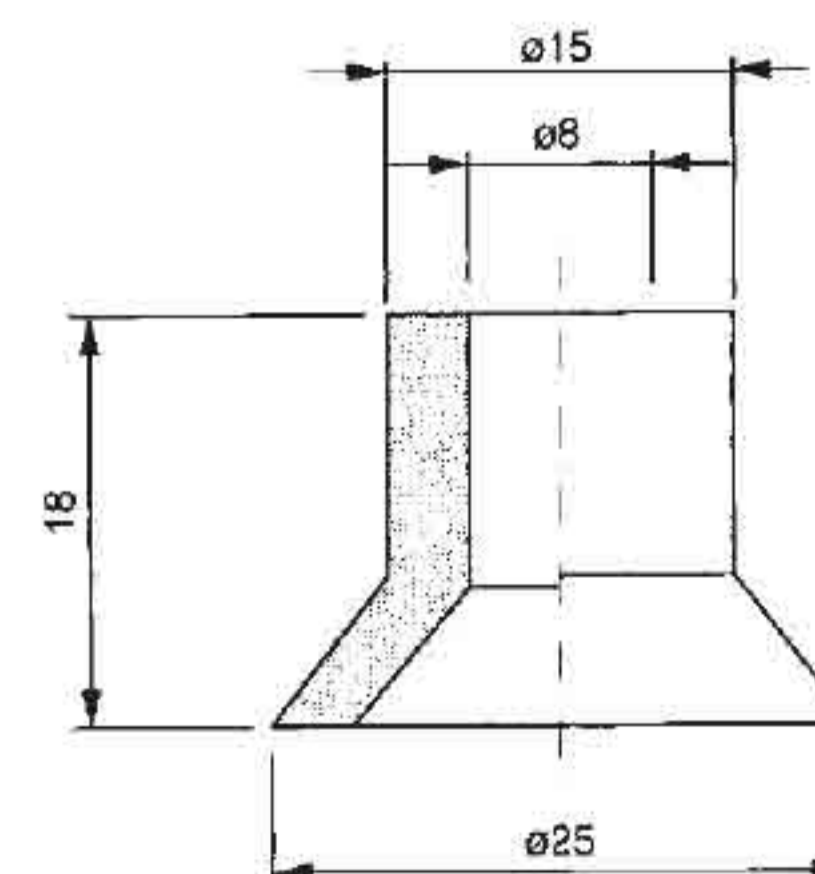

art. VSP 25/1

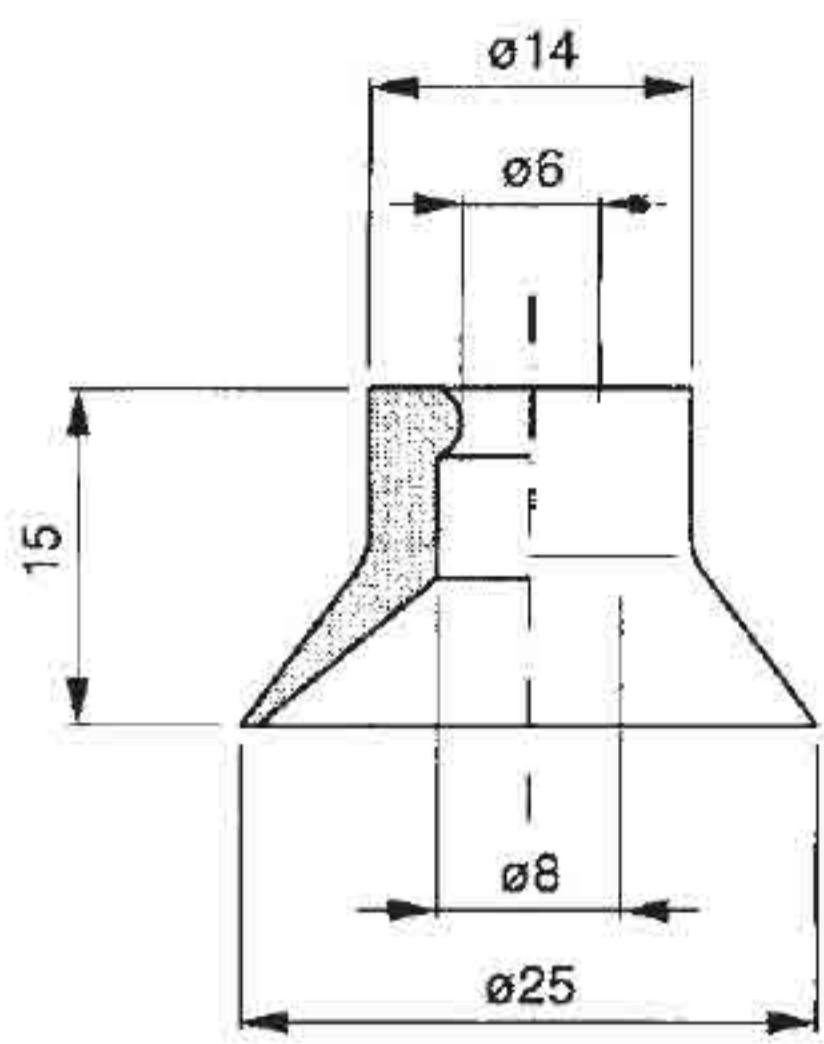

art. VSP 25/2

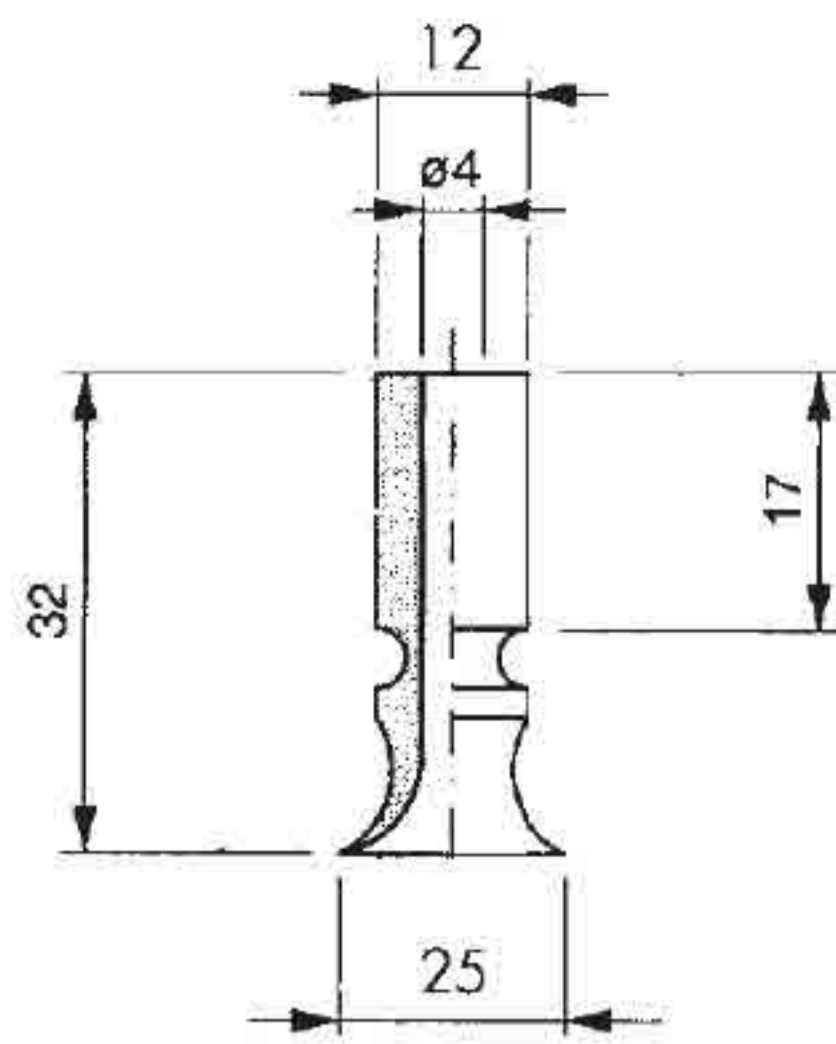

art. VSP 25/3

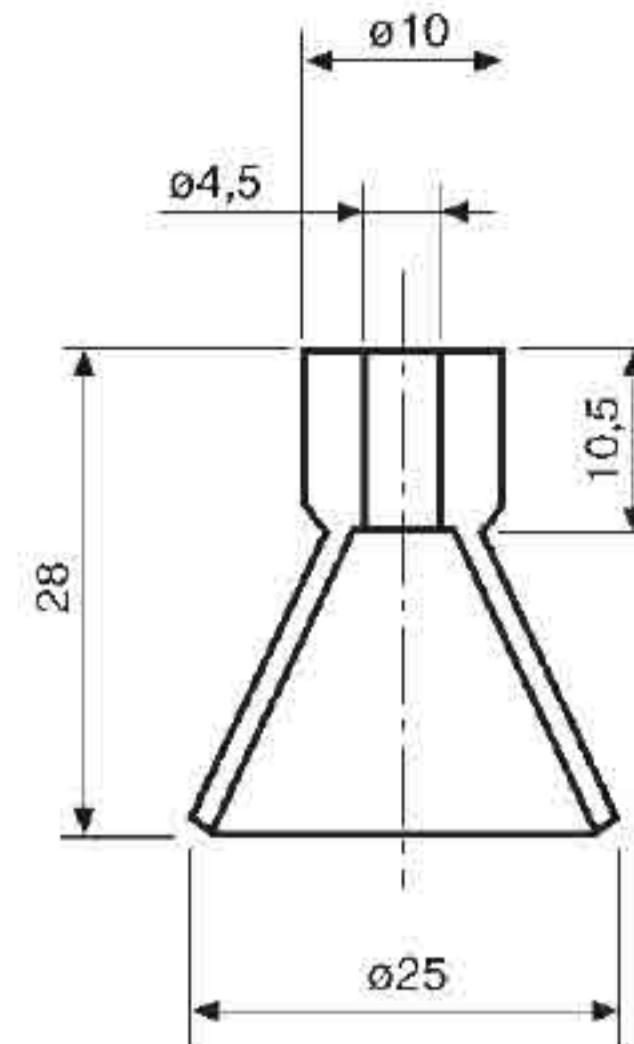

art. VSP 25/4

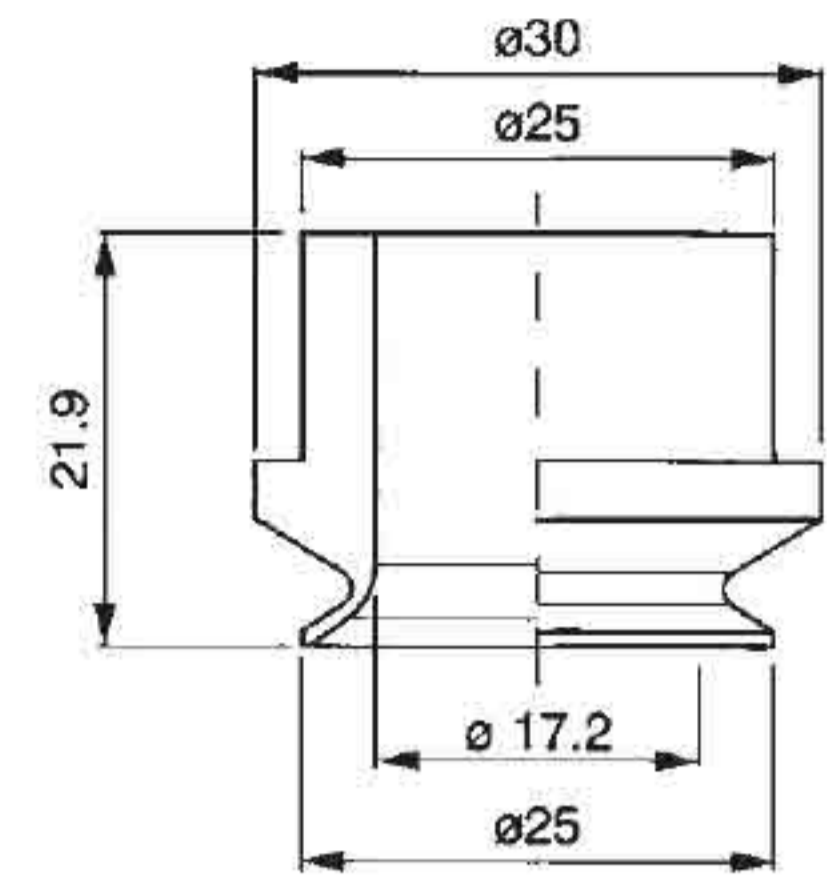

art. VSP 25/5

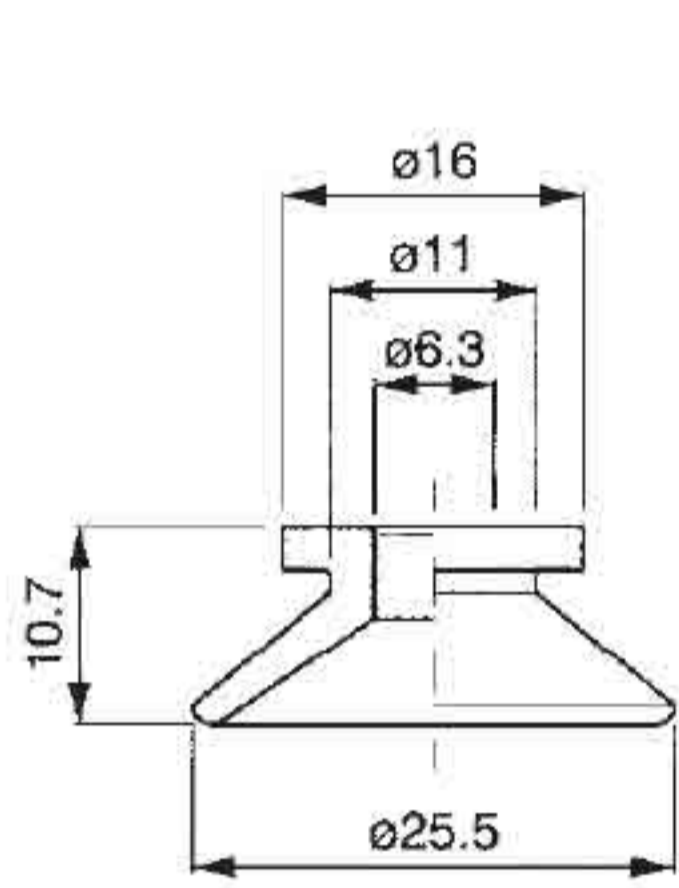

art. VSP 25/6

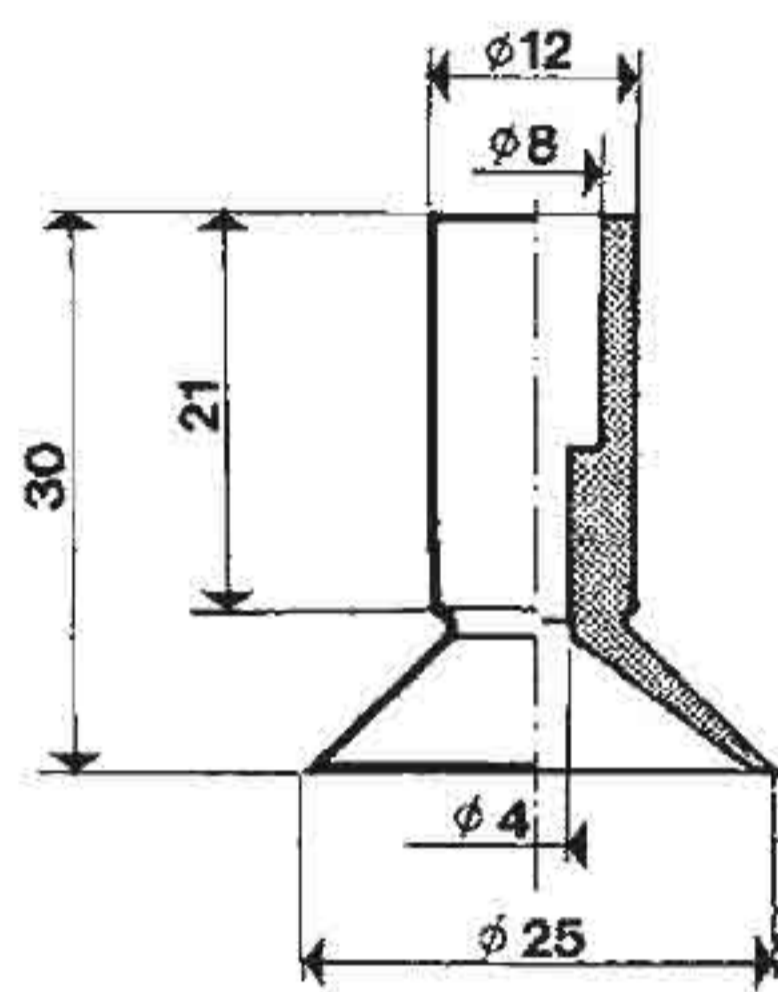

art. VSP 26

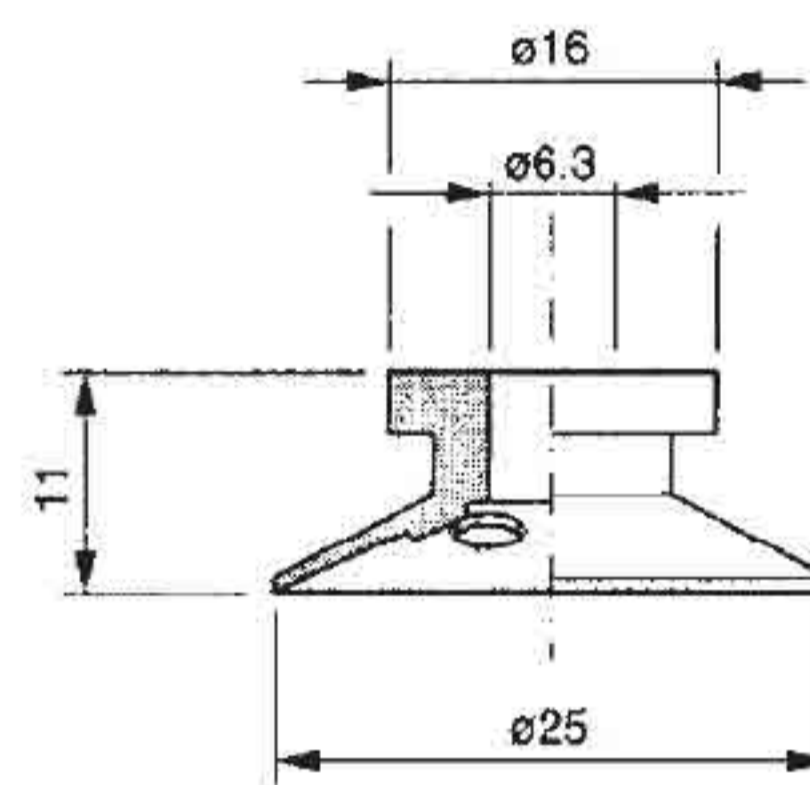

art. VSP 26/1

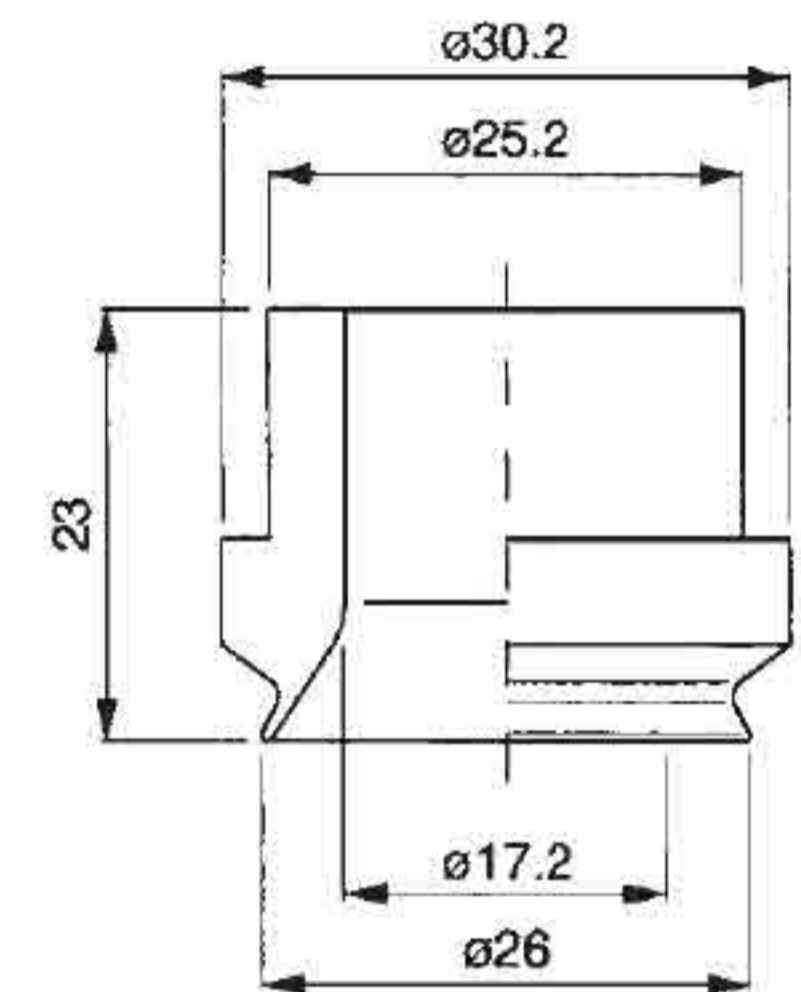

art. VSP 26/2

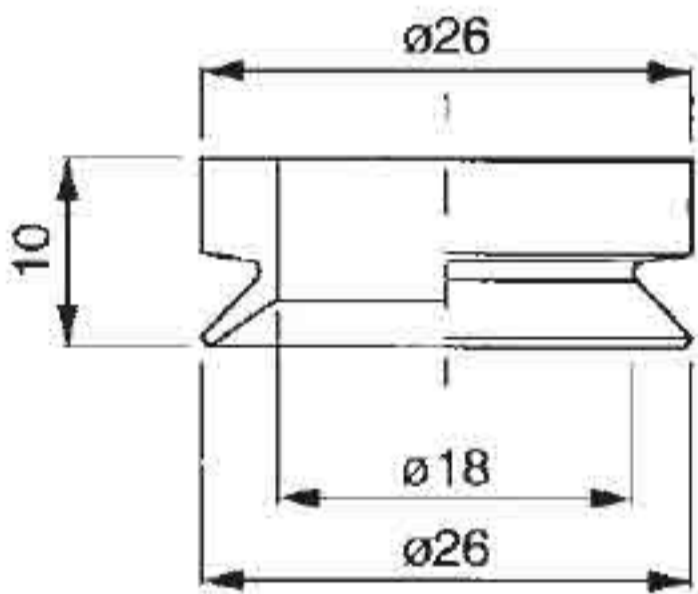

art. VSP 26/3

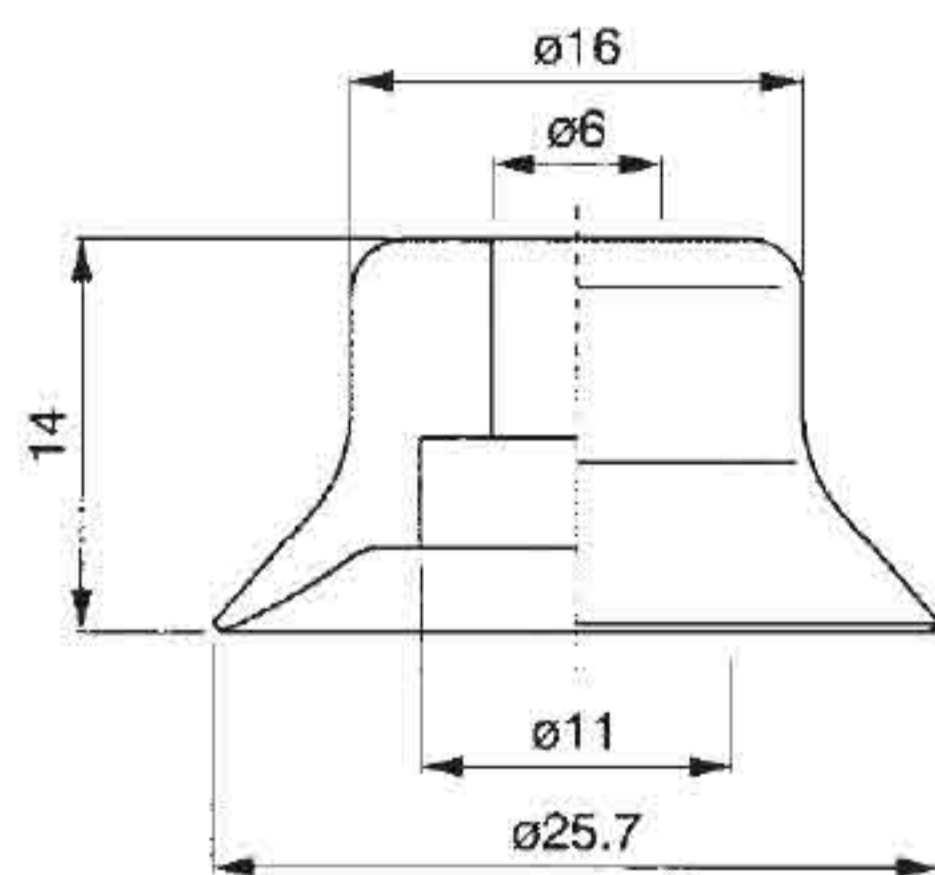

art. VSP 26/4

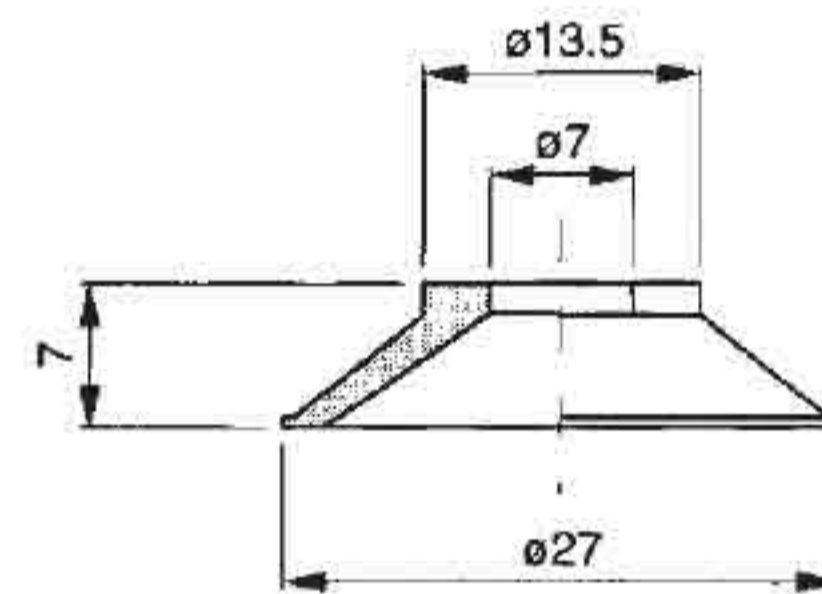

art. VSP 27

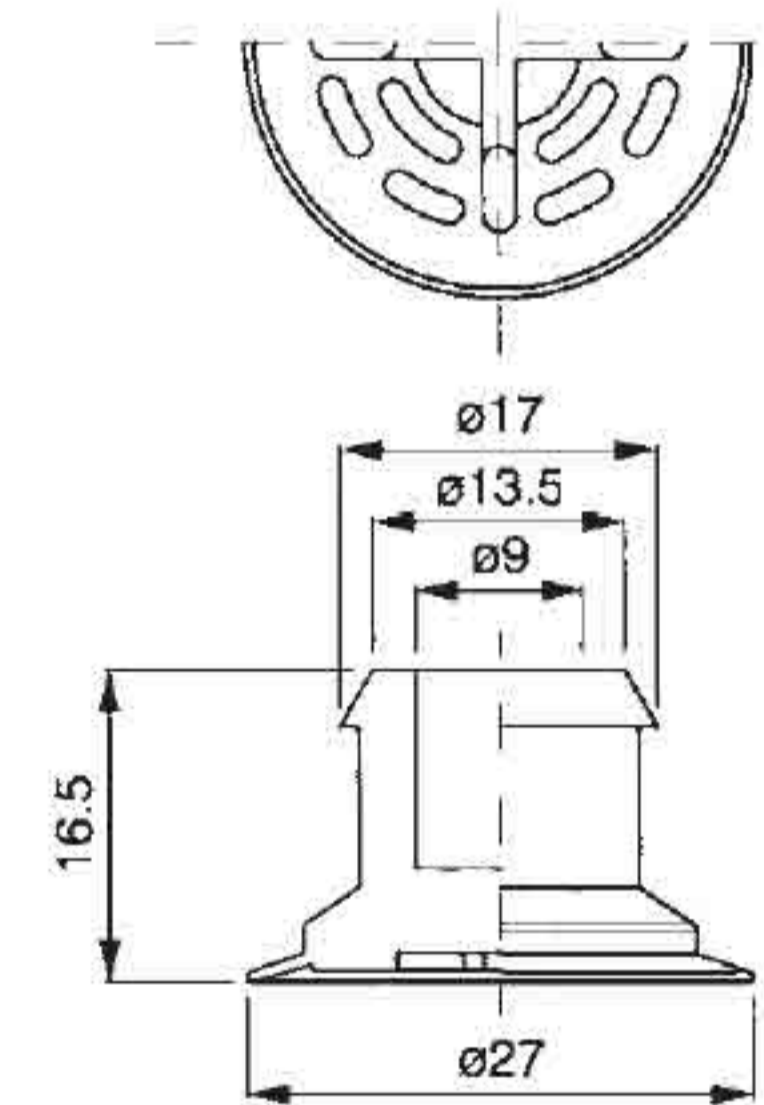

art. VSP 27/1

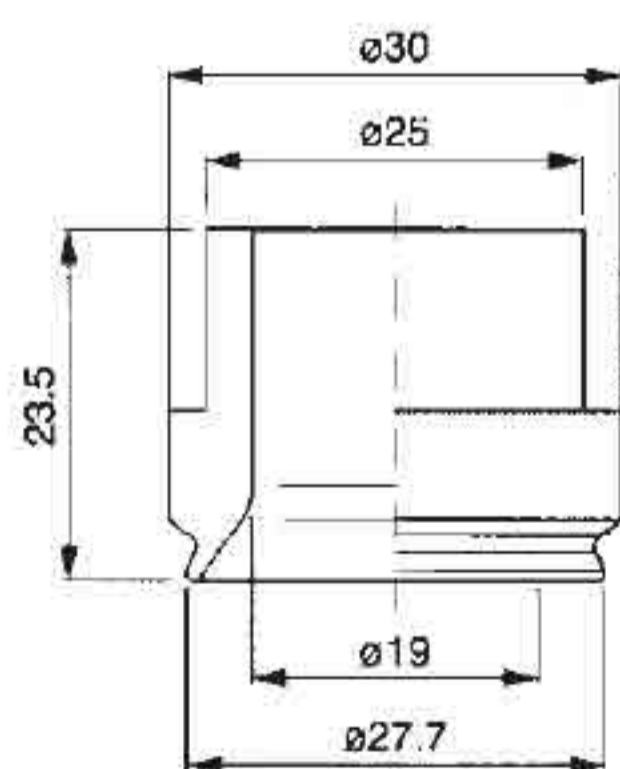

art. VSP 27/2

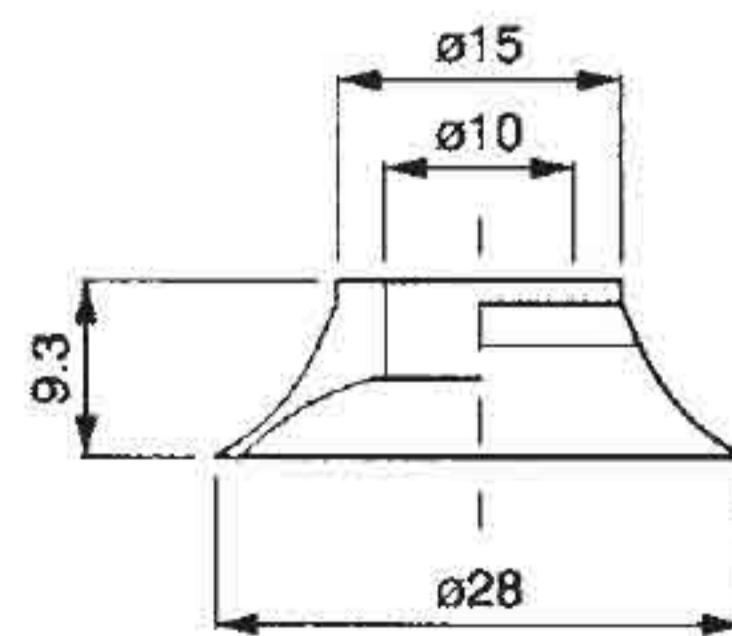

art. VSP 28/1

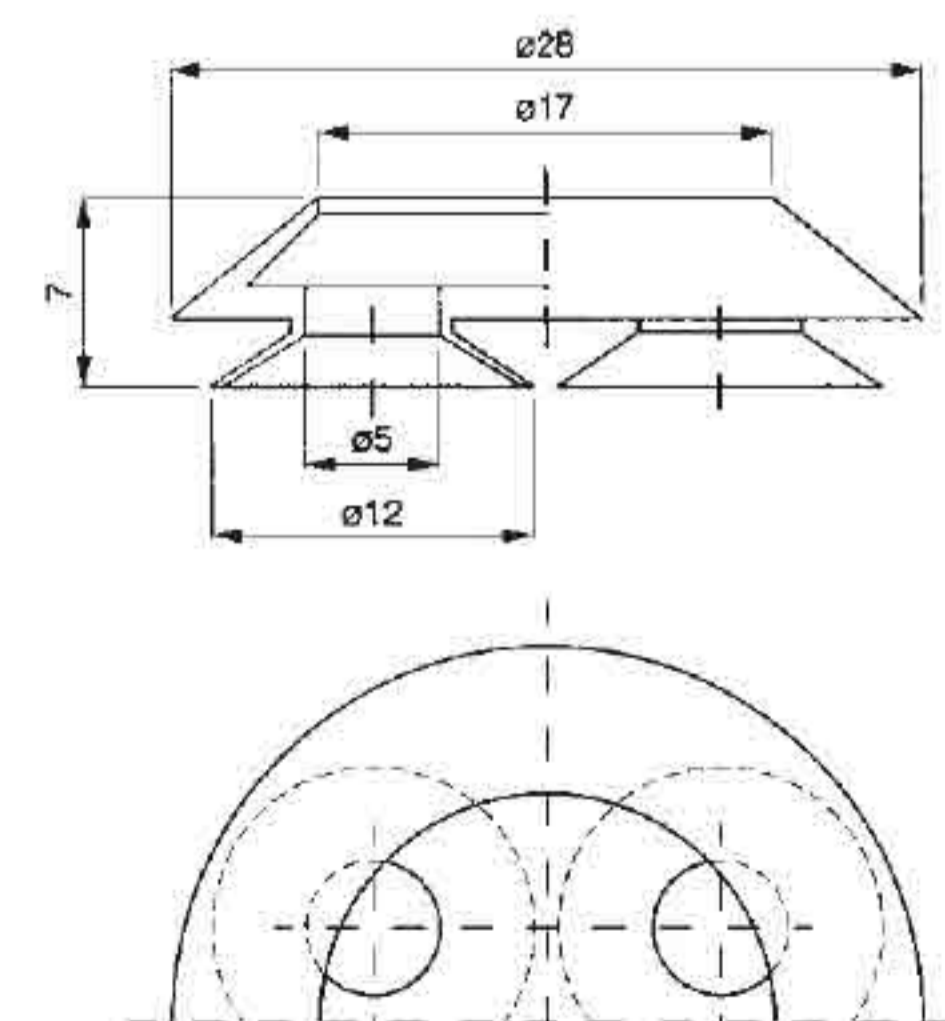

art. VSP 28/2

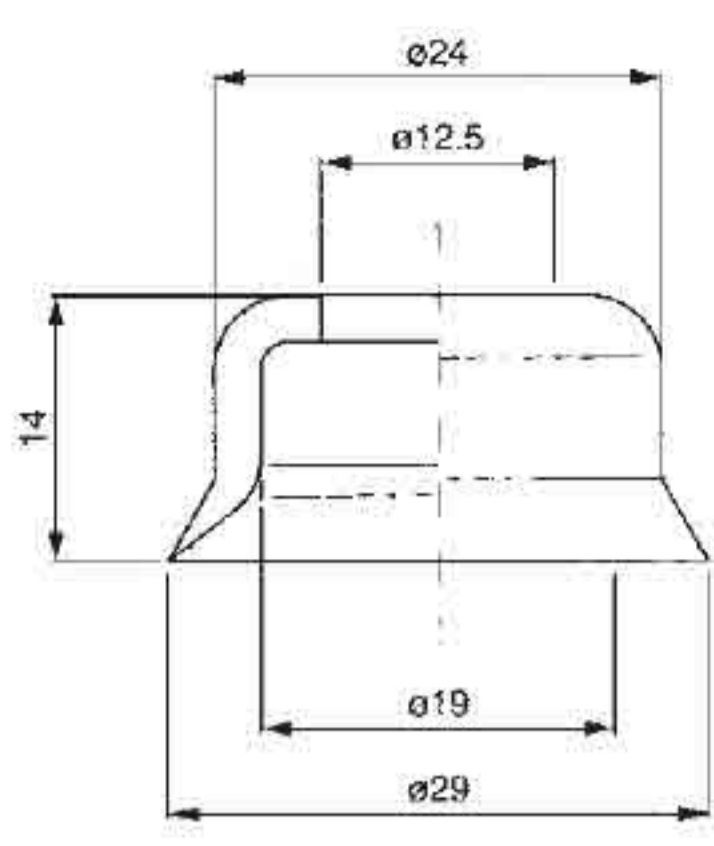

art. VSP 29

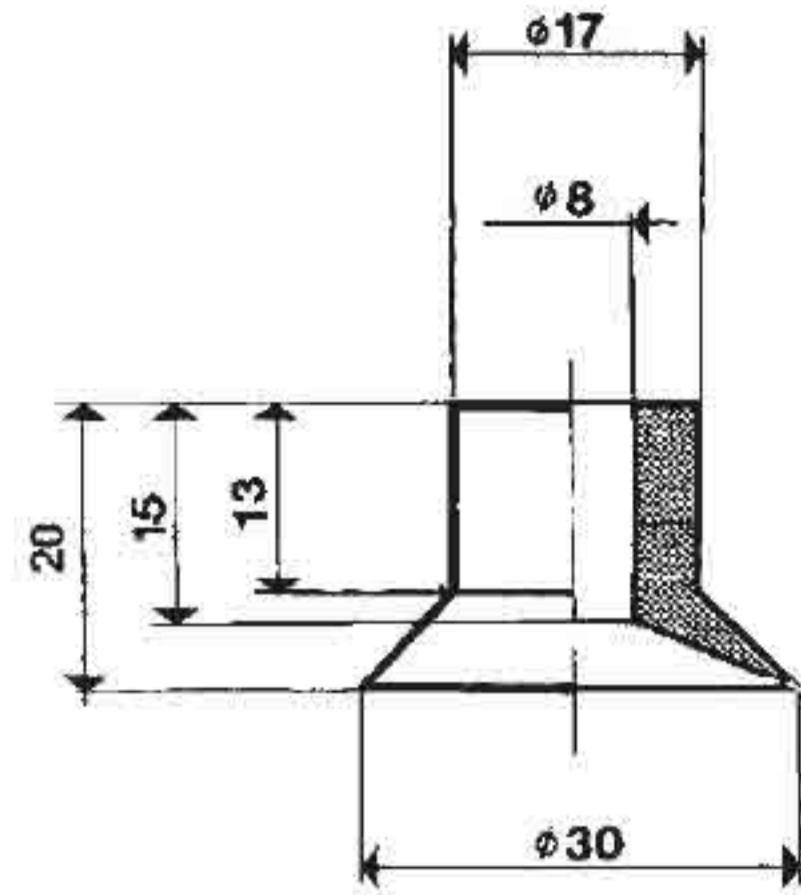

art. VSP 30

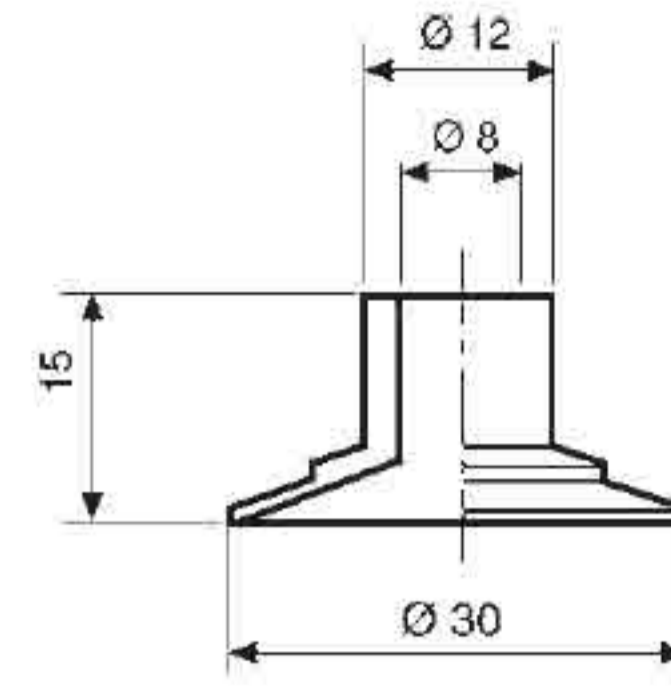

art. VSP 30/1

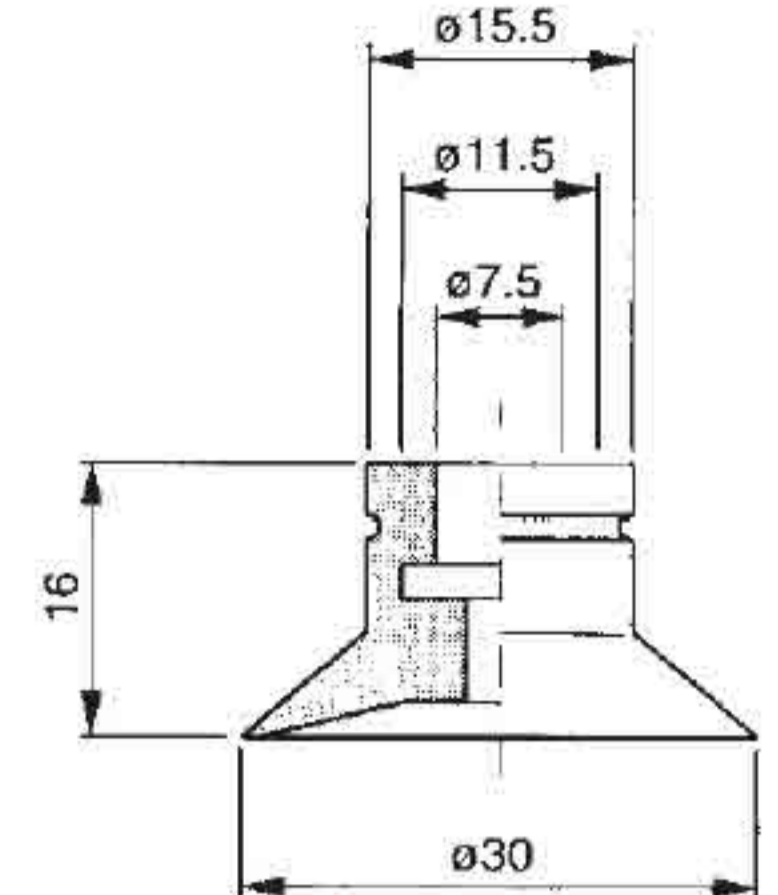

art. VSP 30/2

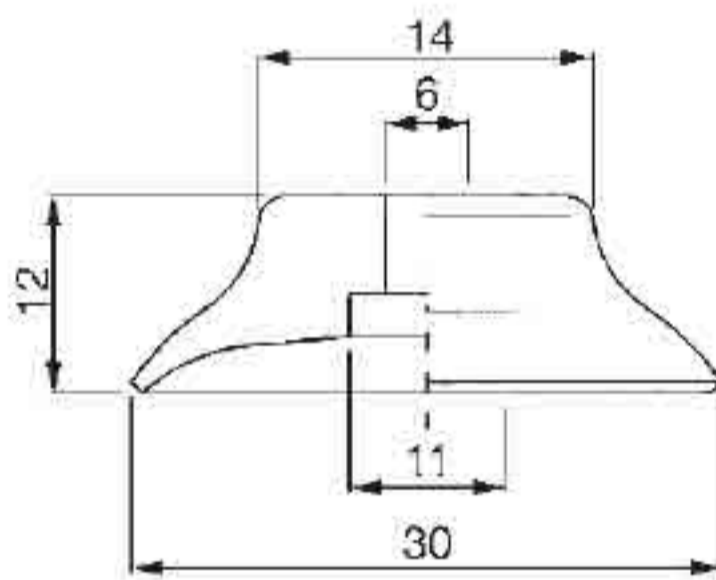

art. VSP 30/3

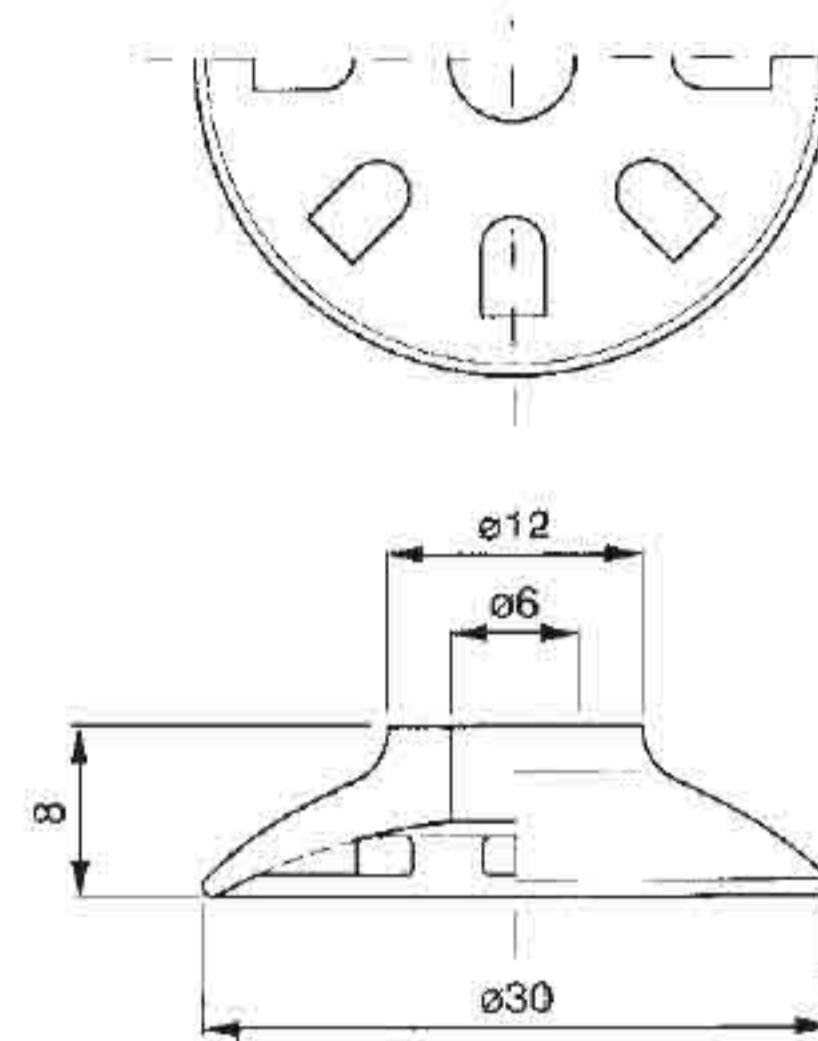

art. VSP 30/4

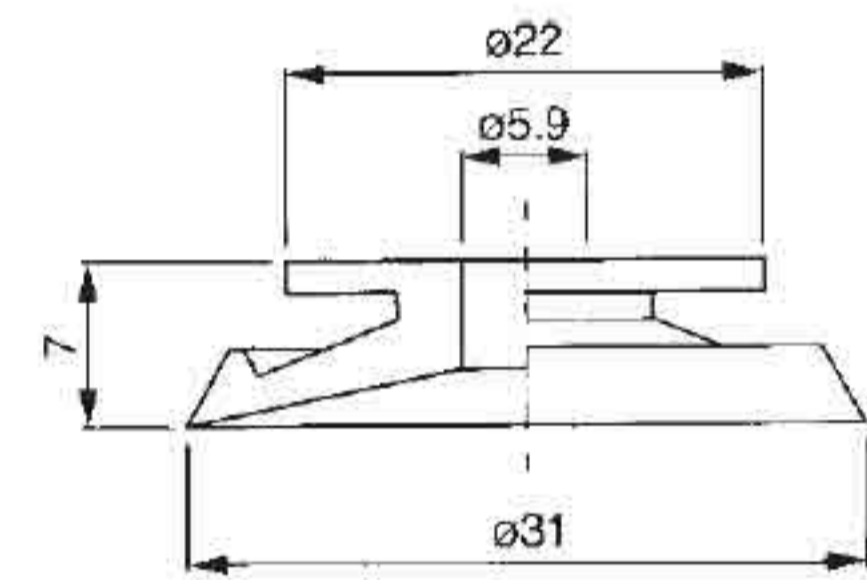

art. VSP 31/1

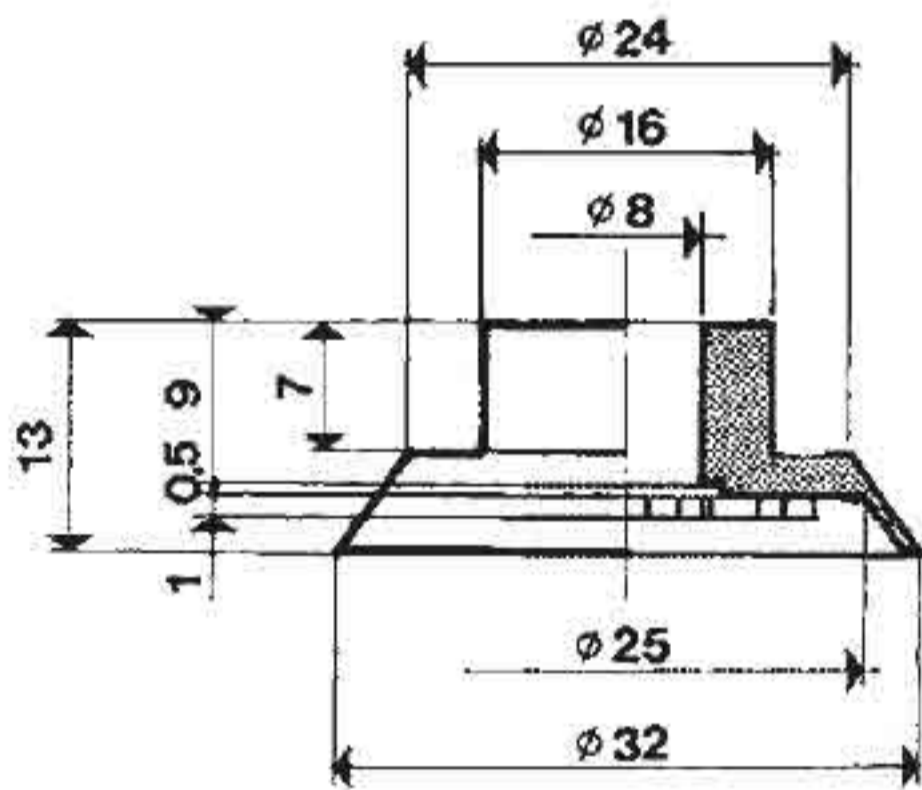

art. VSP 32

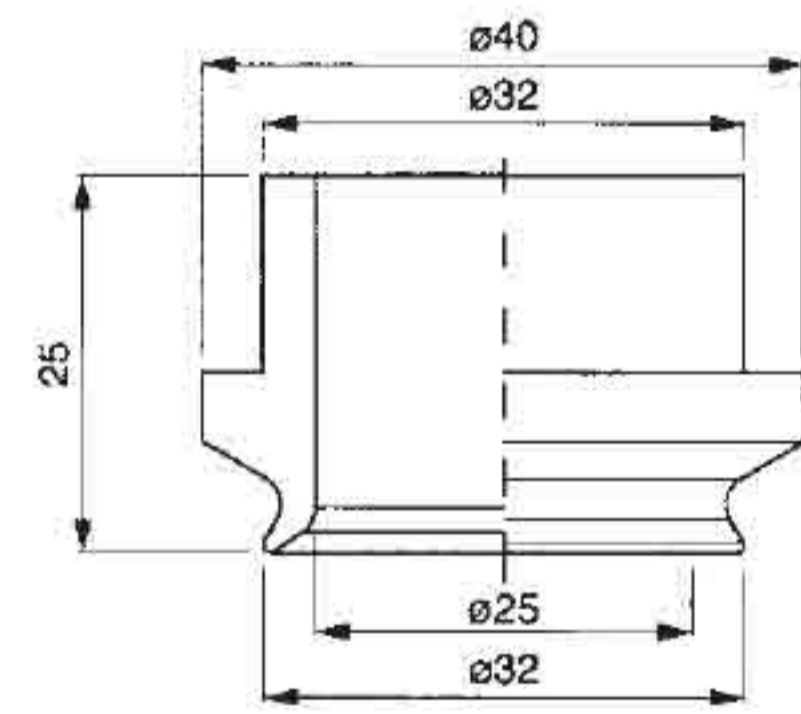

art. VSP 32/1

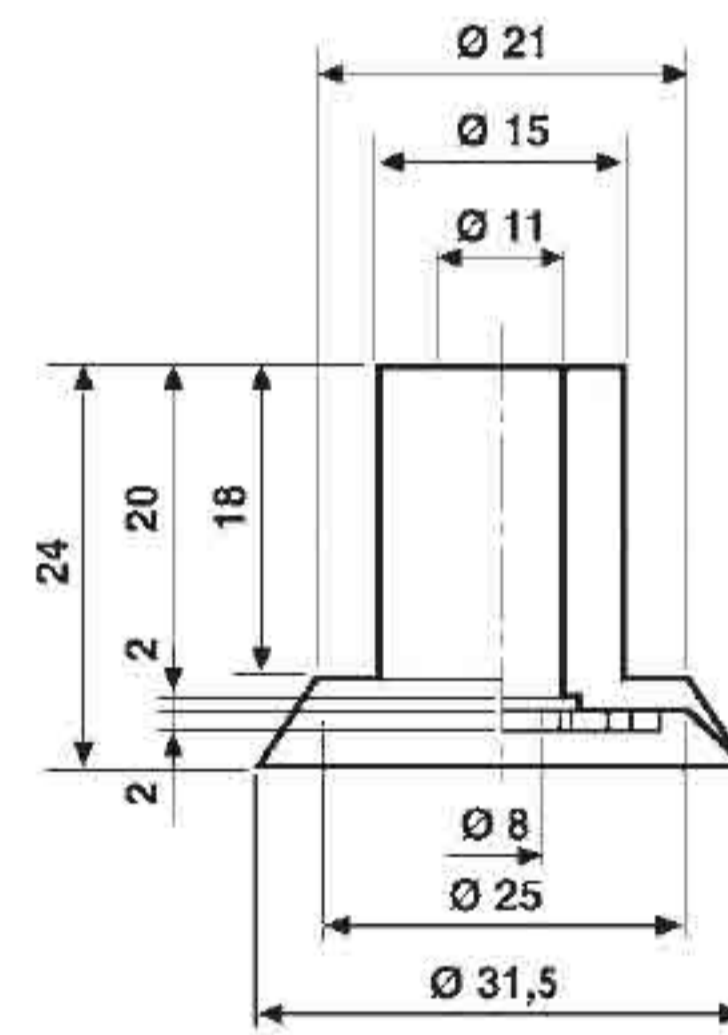

art. VSP 32/L

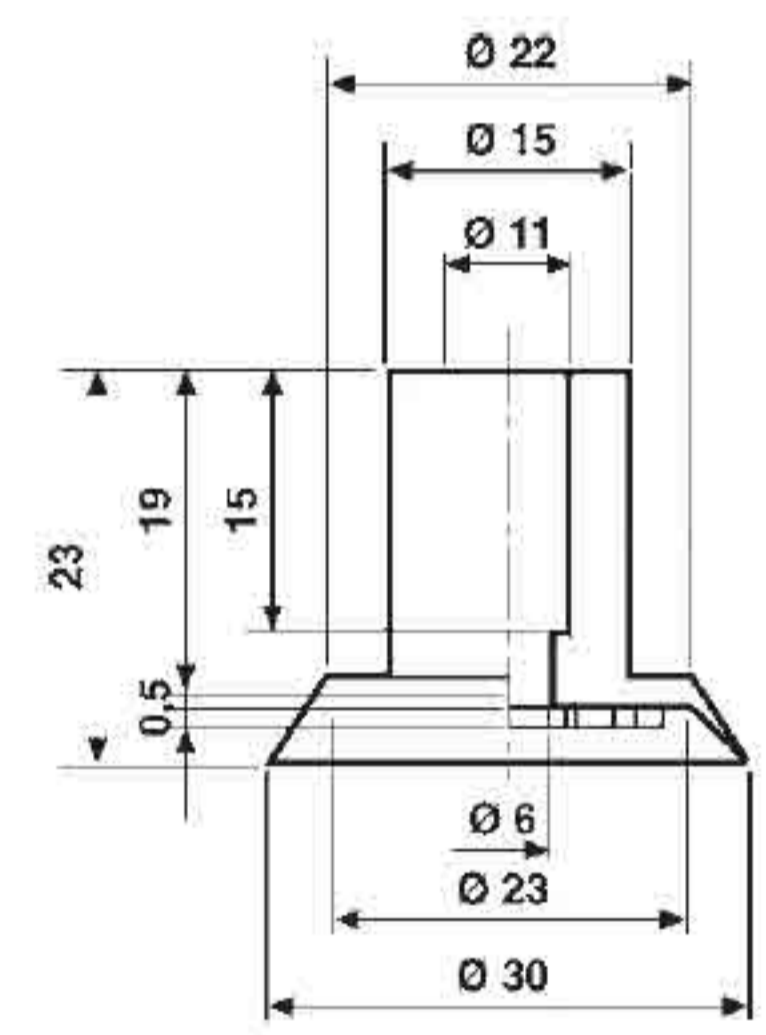

art. VSP 32/L1

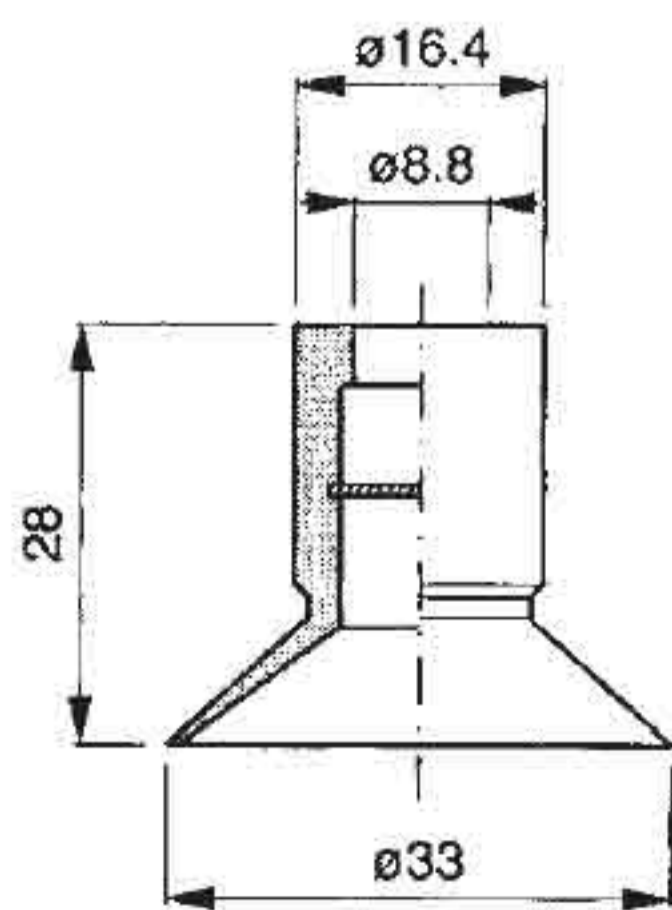

art. VSP 33

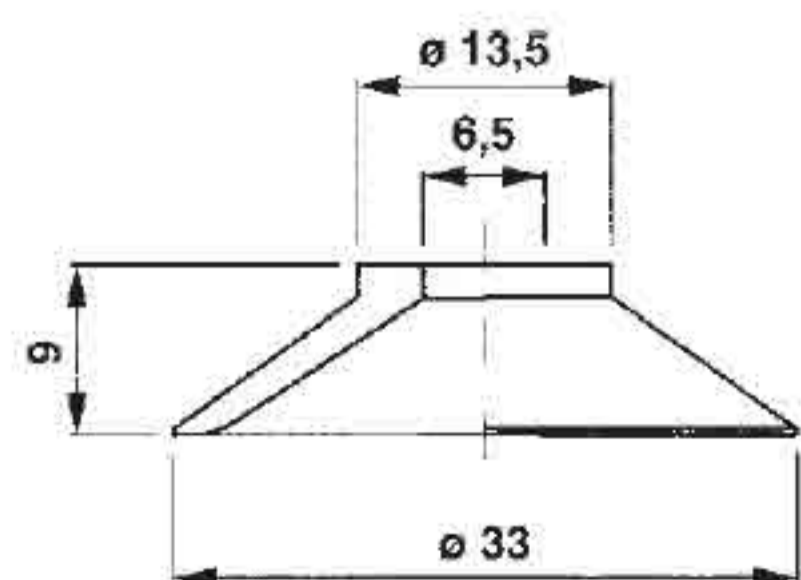

art. VSP 33/1

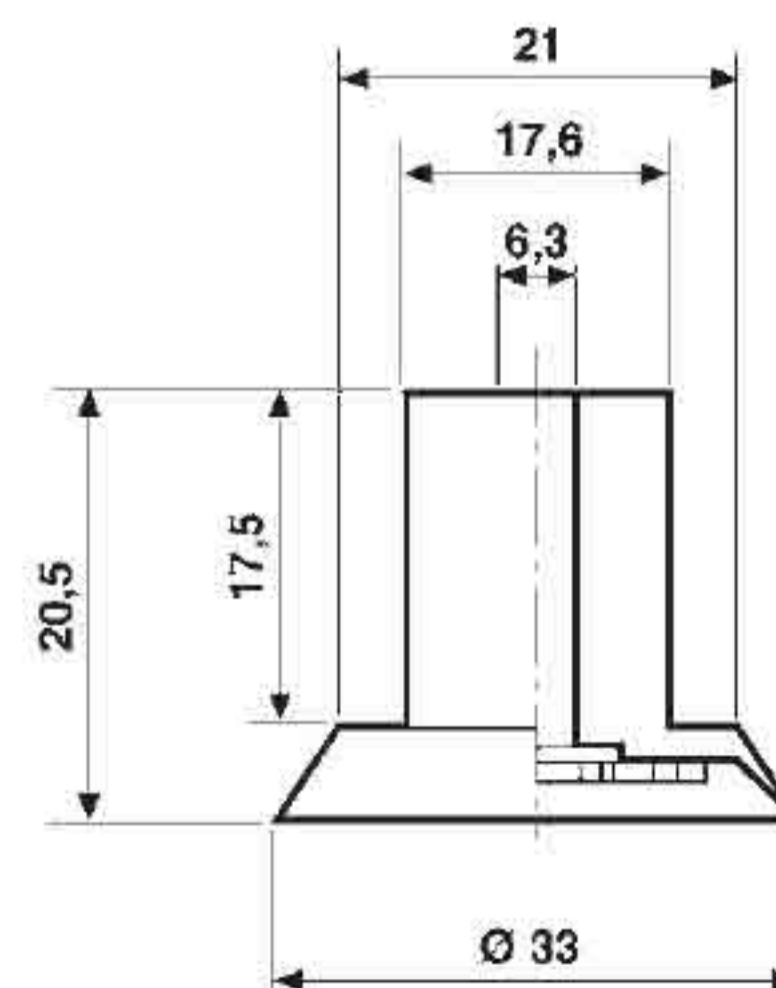

art. VSP 33/2

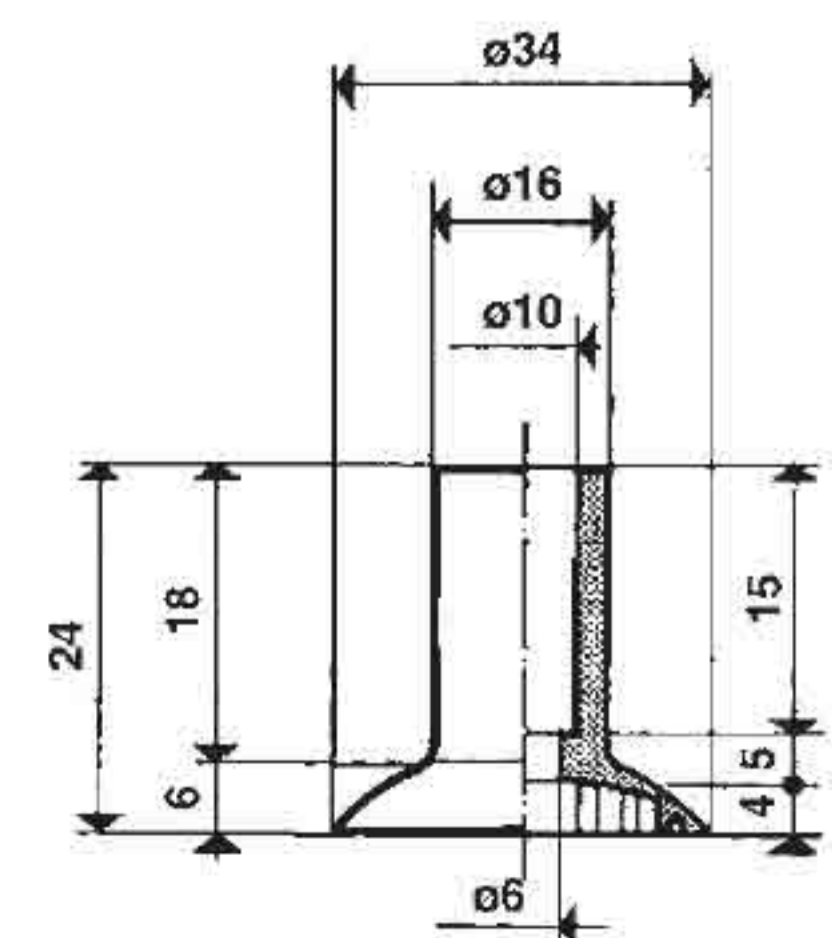

art. VSP 34

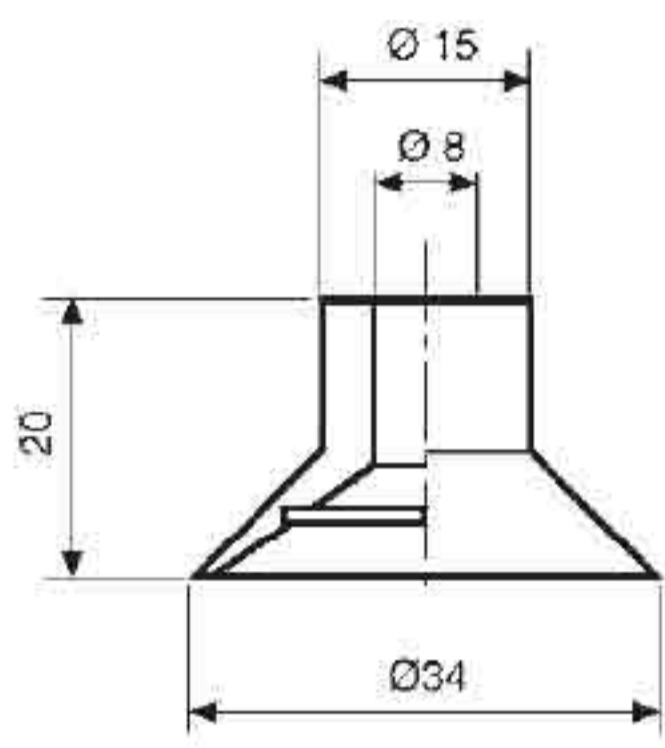

art. VSP 34/A

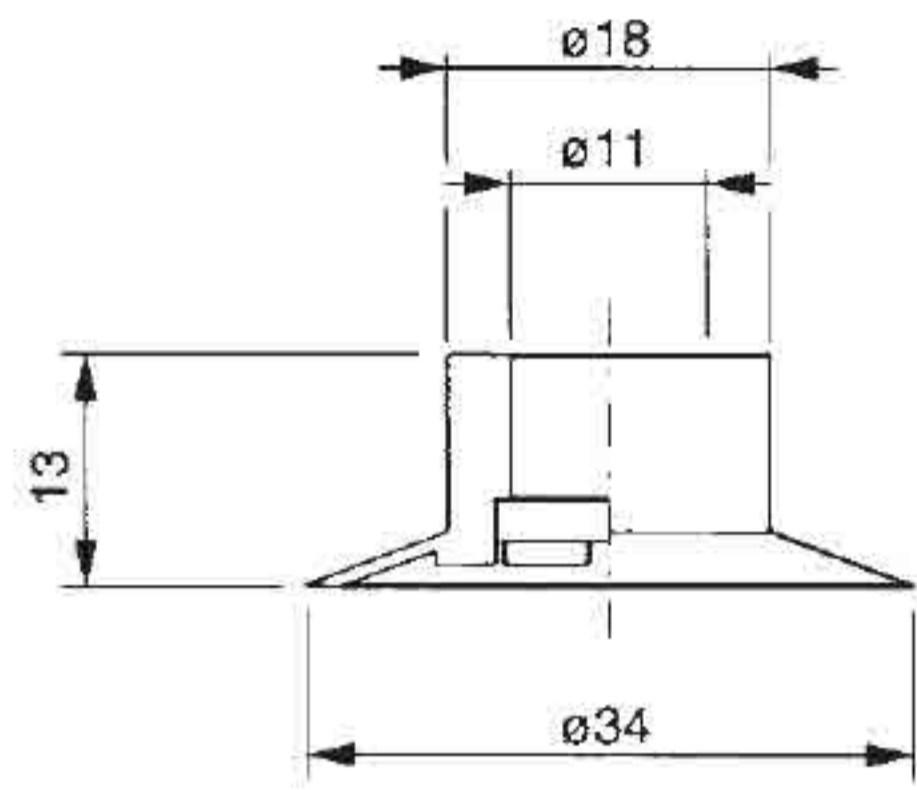

art. VSP 34/1

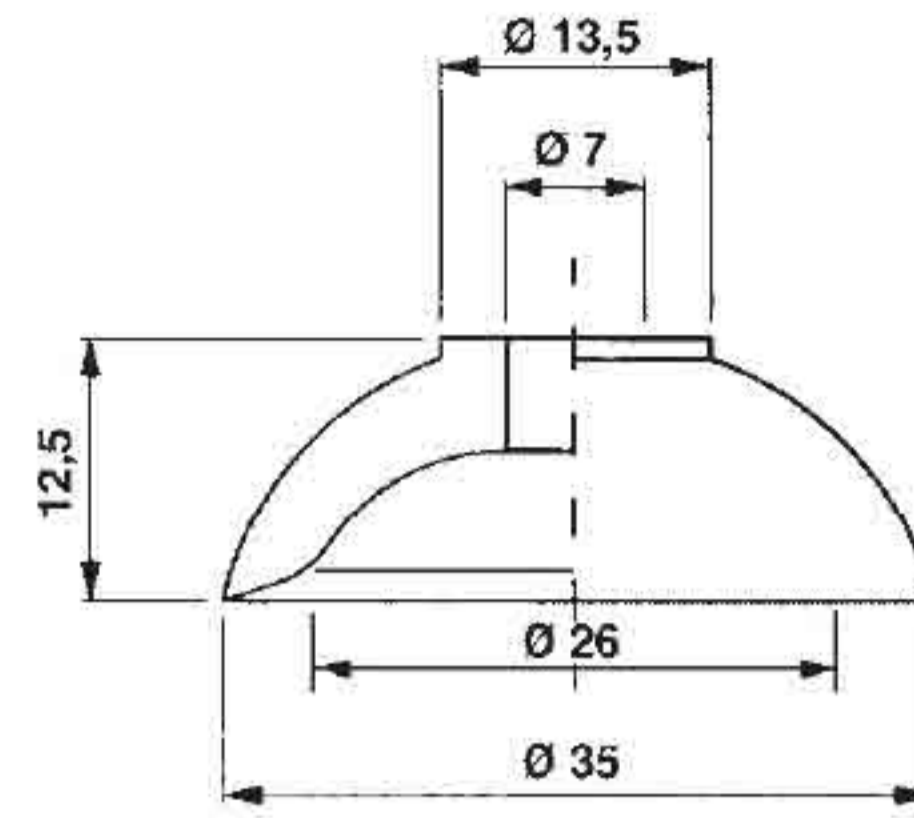

art. VSP 35

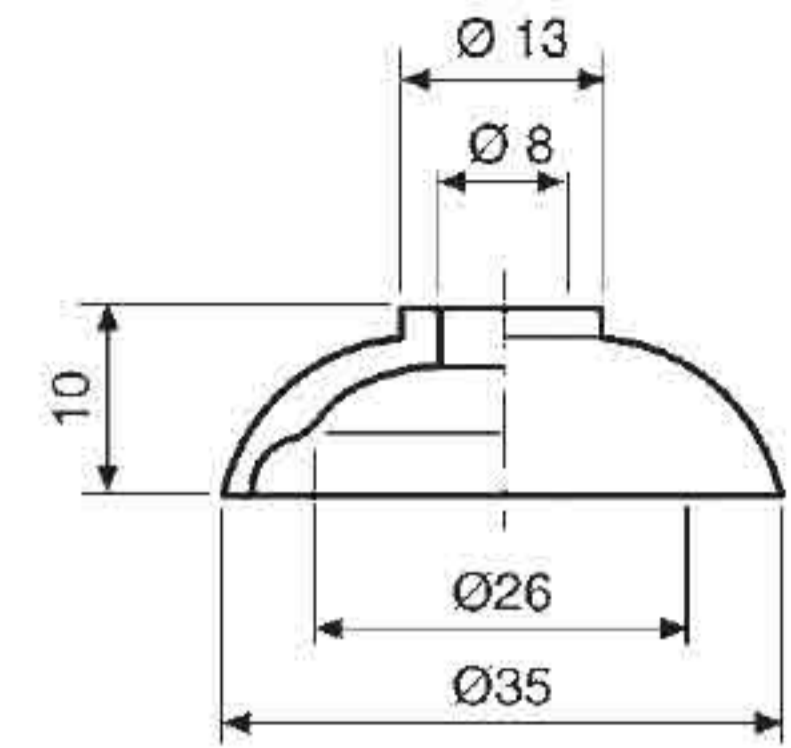

art. VSP 35/A

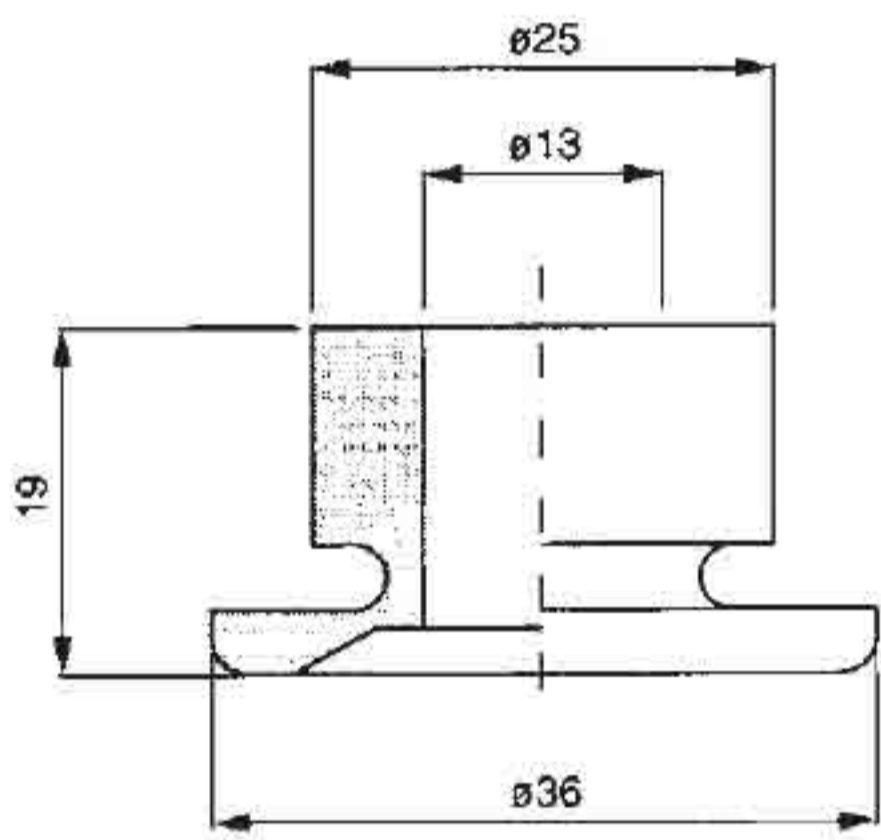

art. VSP 36/1

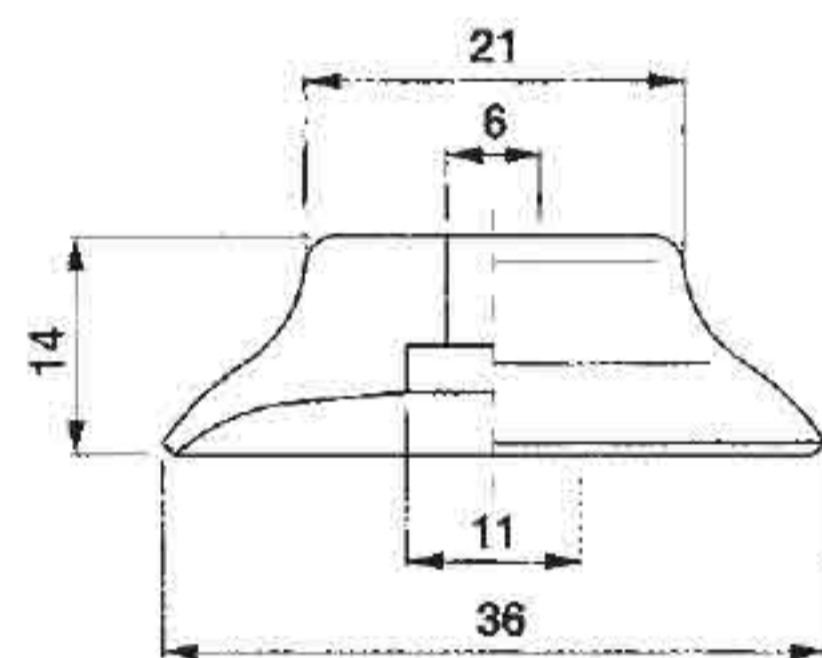

art. VSP 36/2

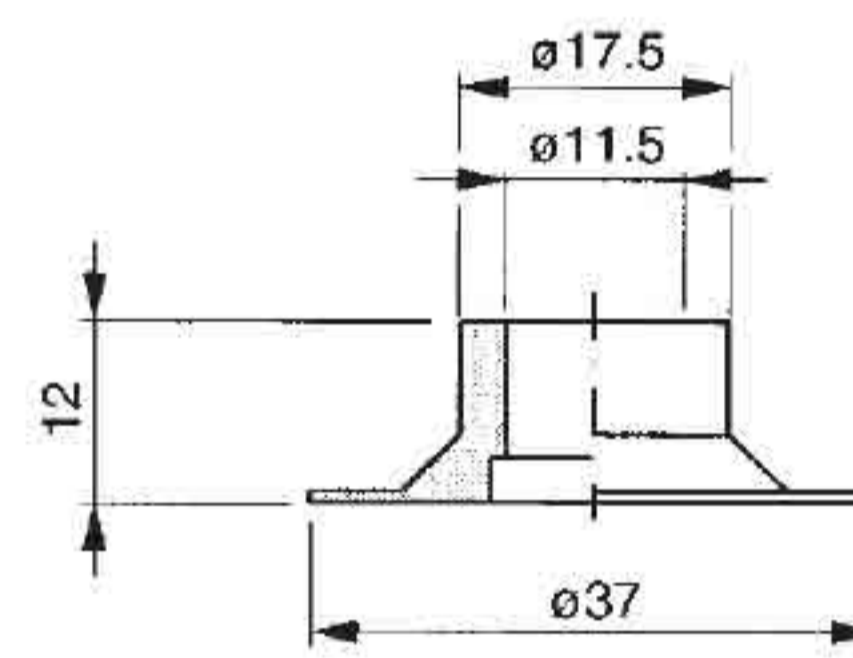

art. VSP 37

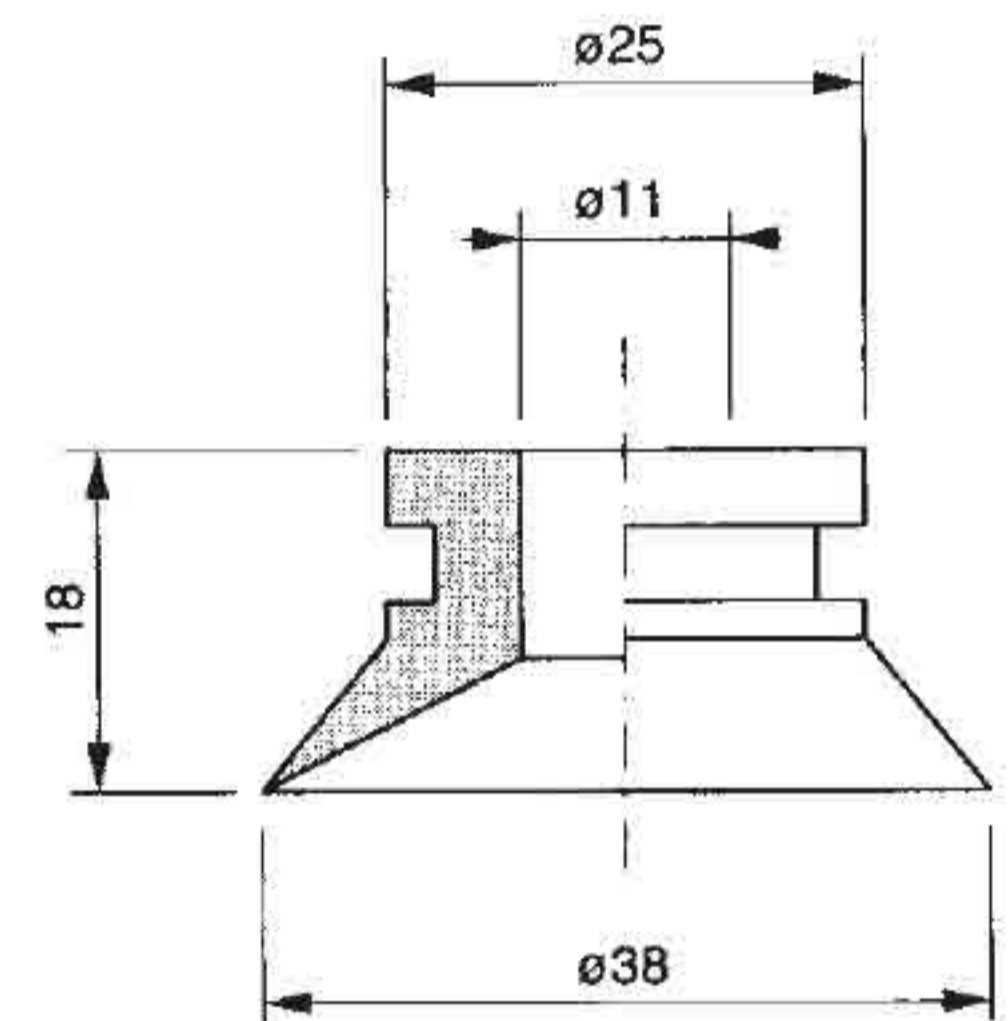

art. VSP 38

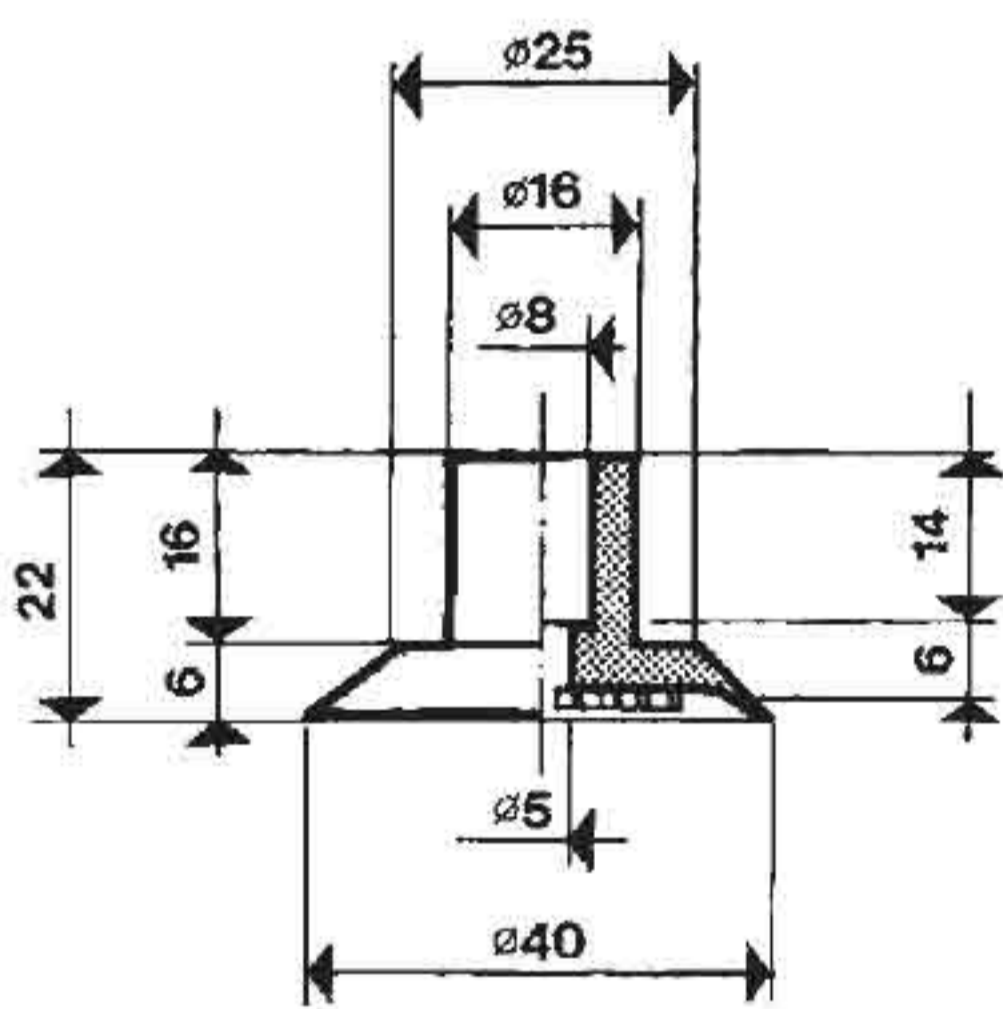

art. VSP 40

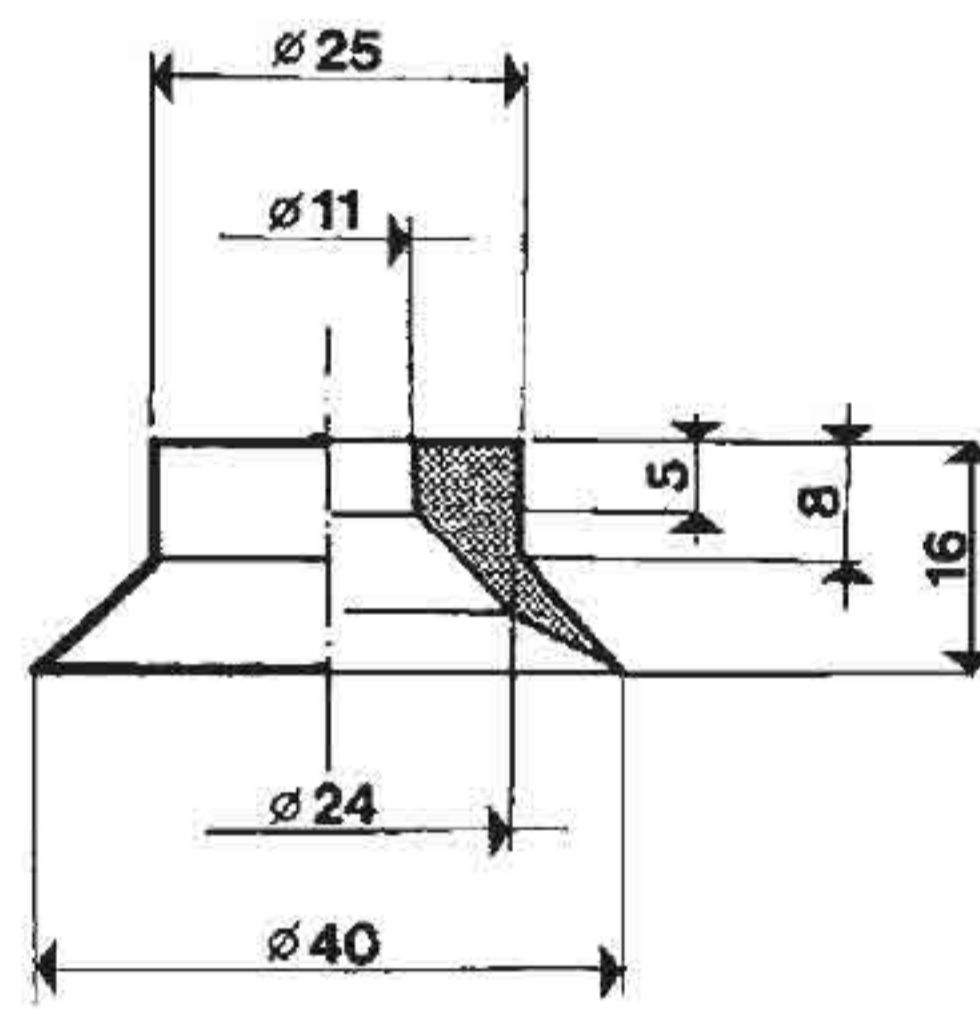

art. VSP 40/1

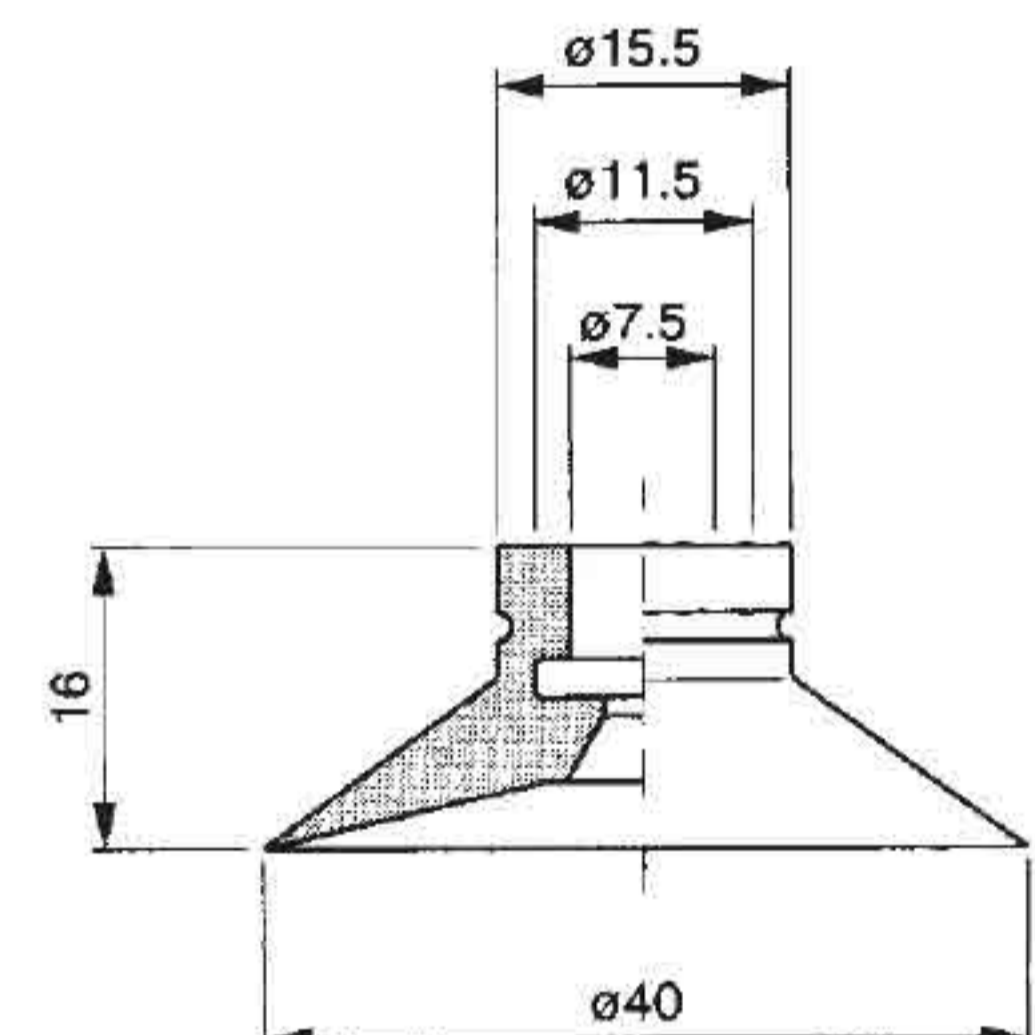

art. VSP 40/2

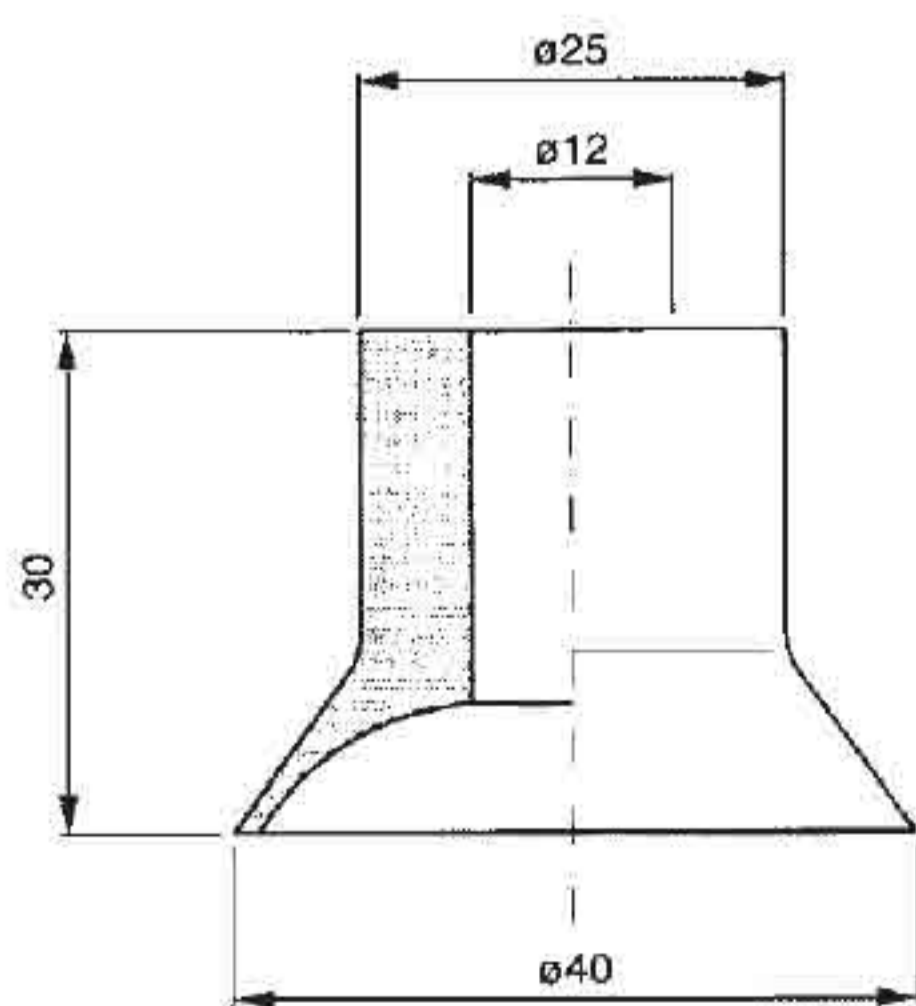

art. VSP 40/3

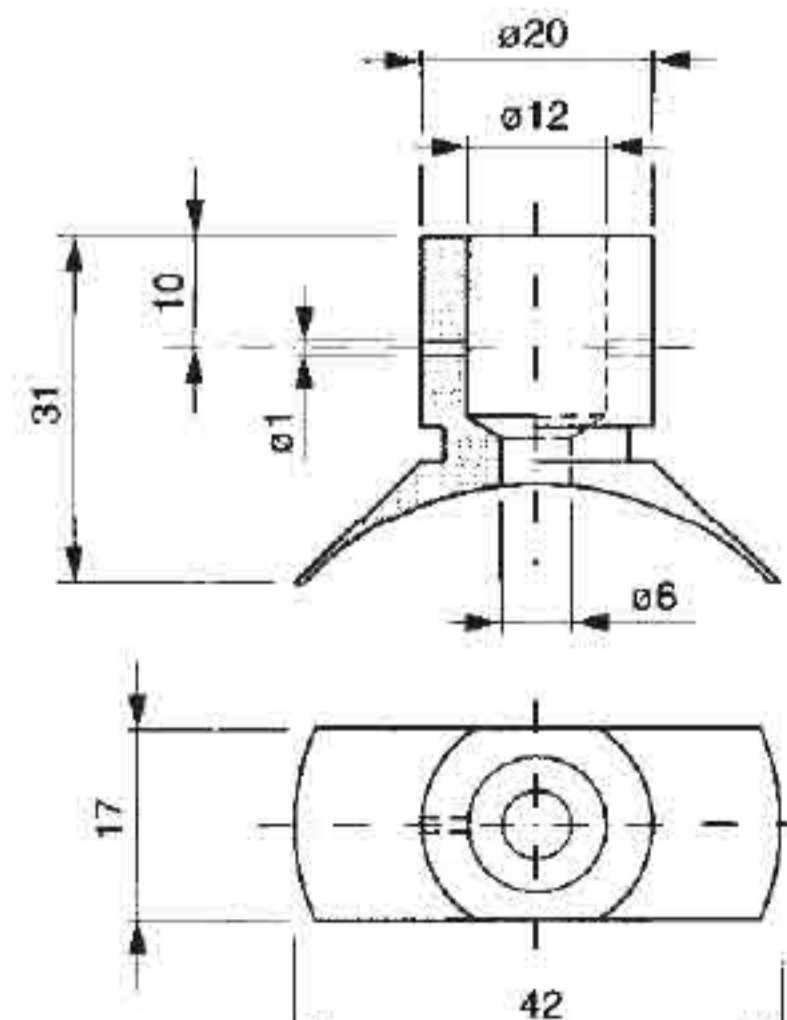

art. VSP 41

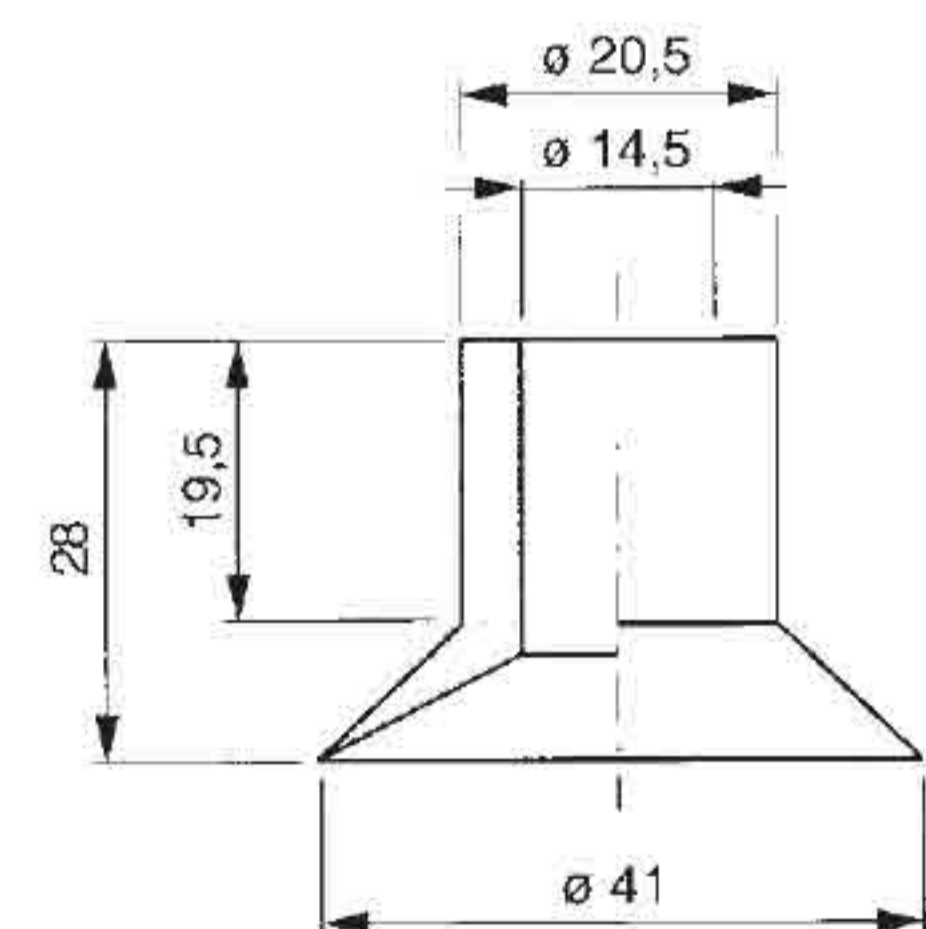

art. VSP 41/1

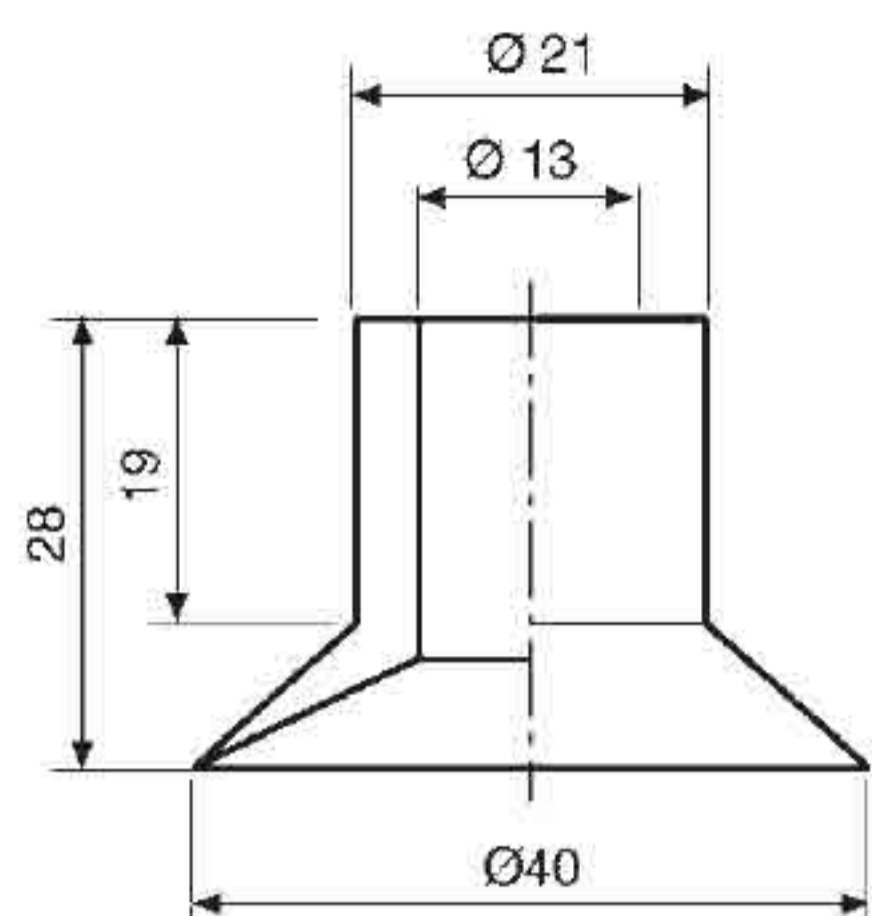

art. VSP 42

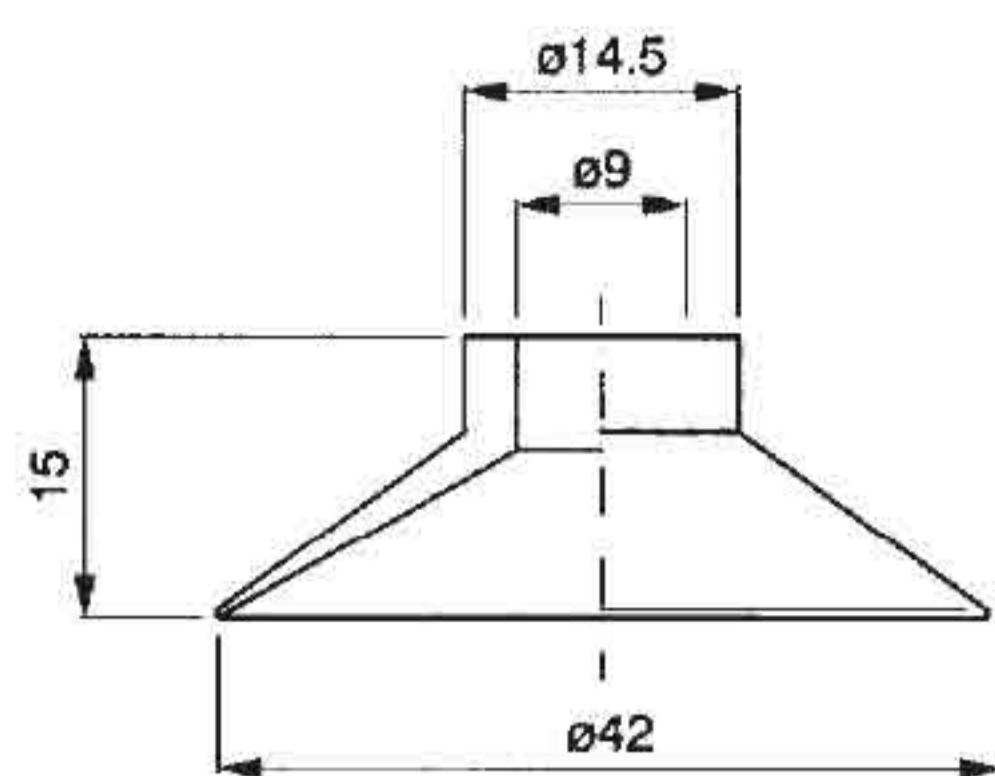

art. VSP 42/1

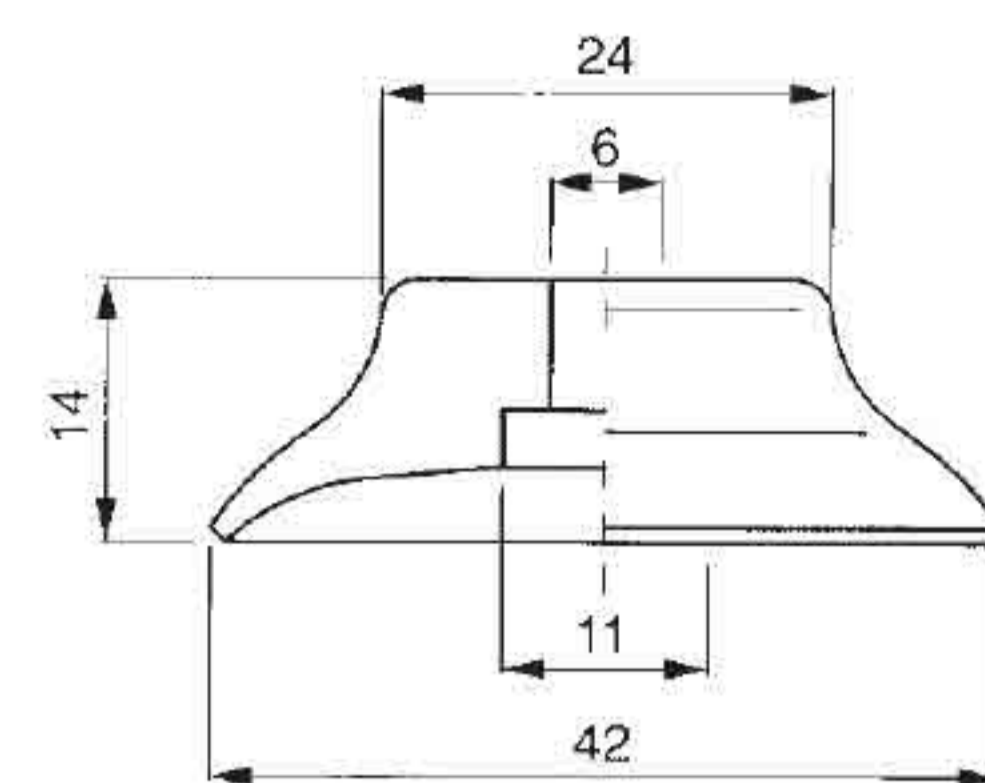

art. VSP 42/3

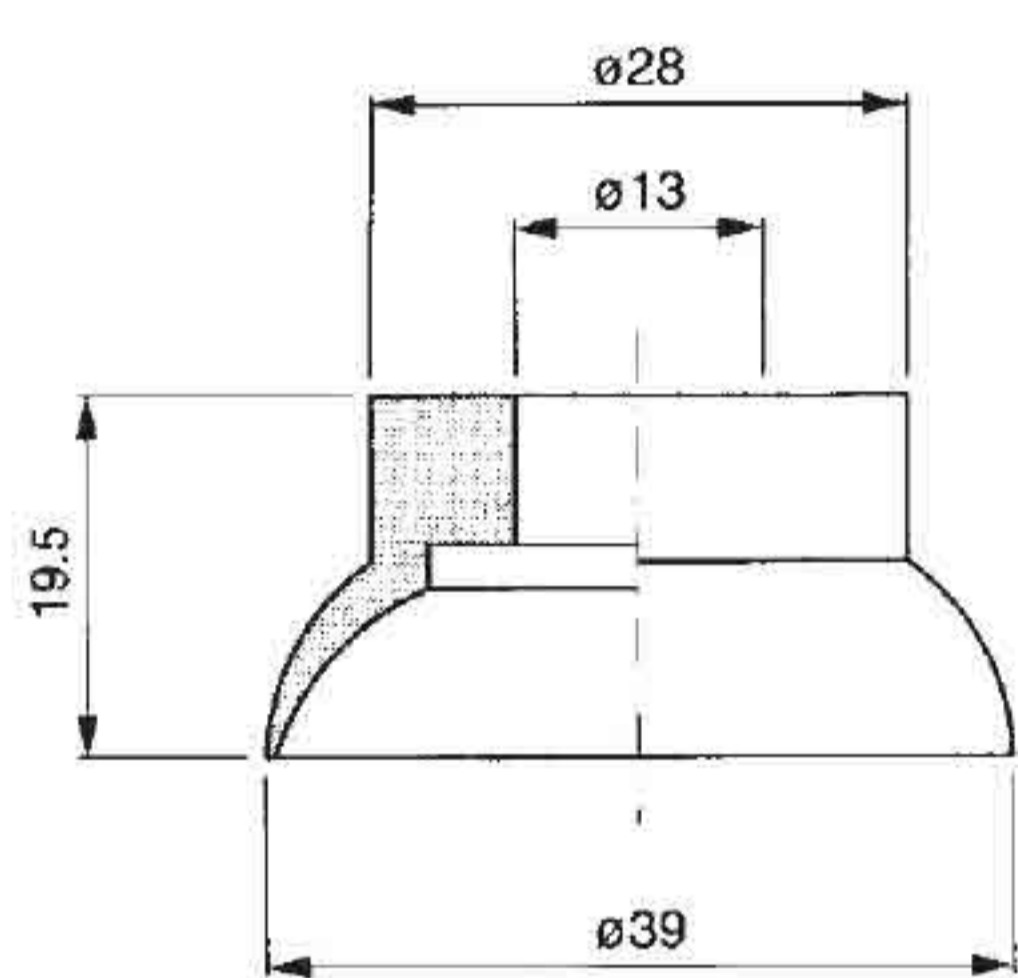

art. VSP 43

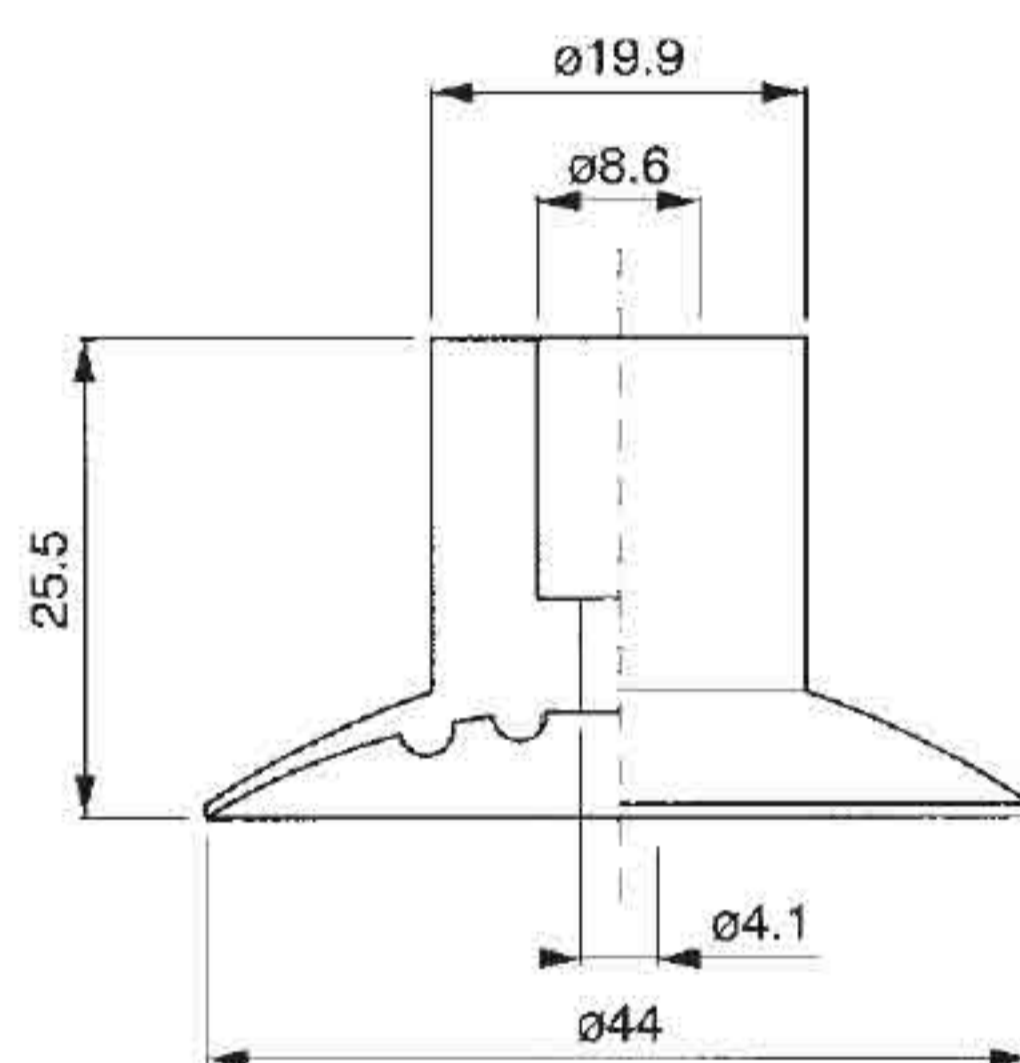

art. VSP 44

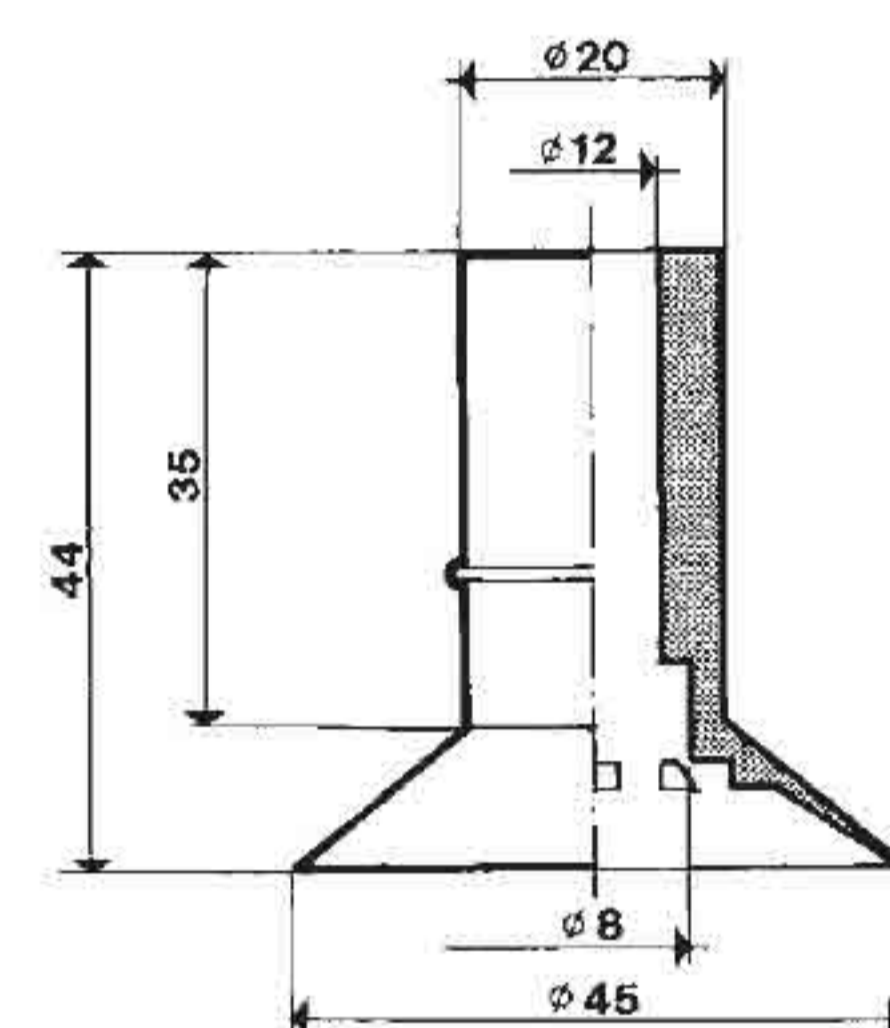

art. VSP 45

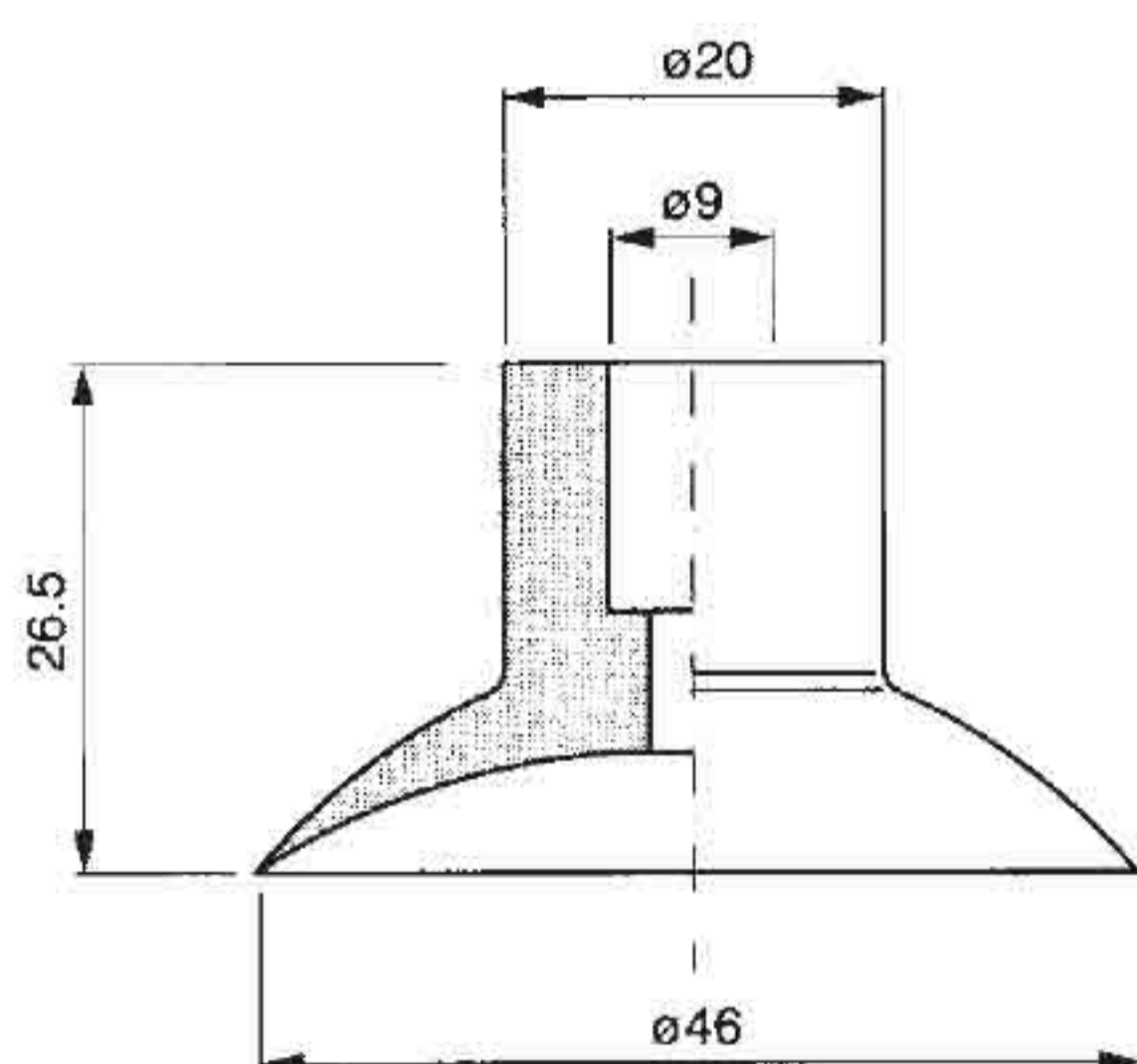

art. VSP 46

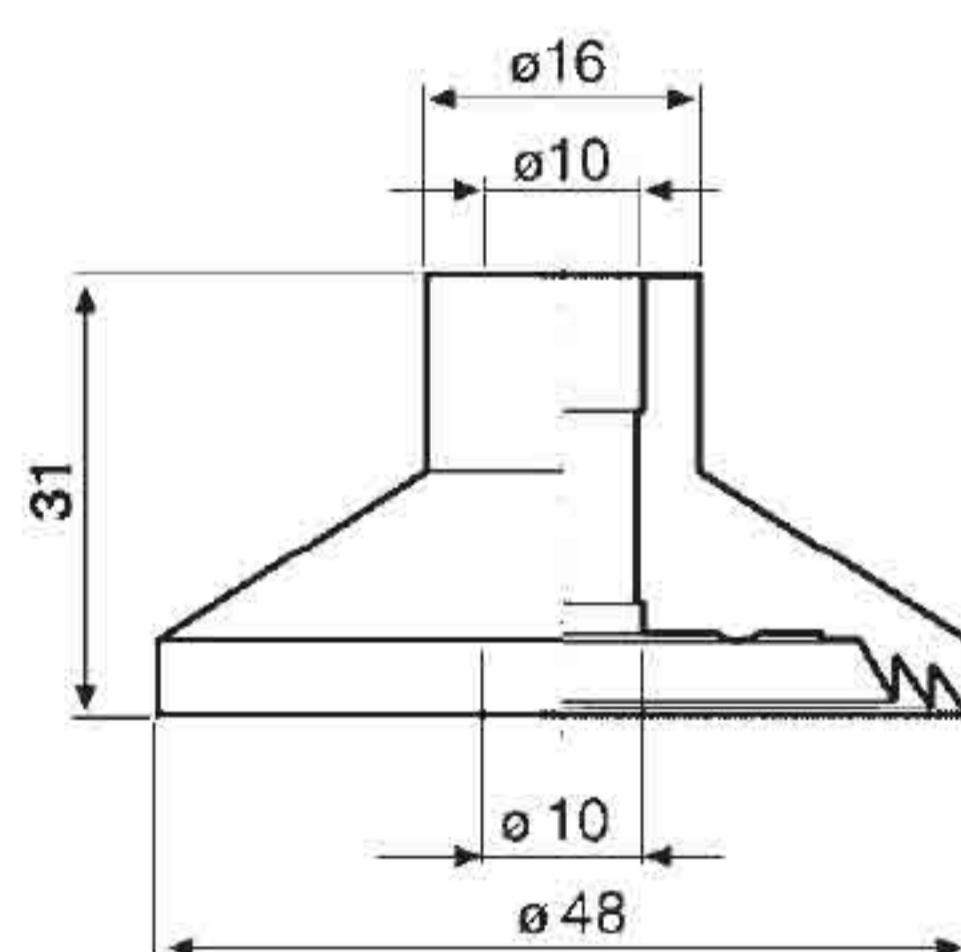

art. VSP 48

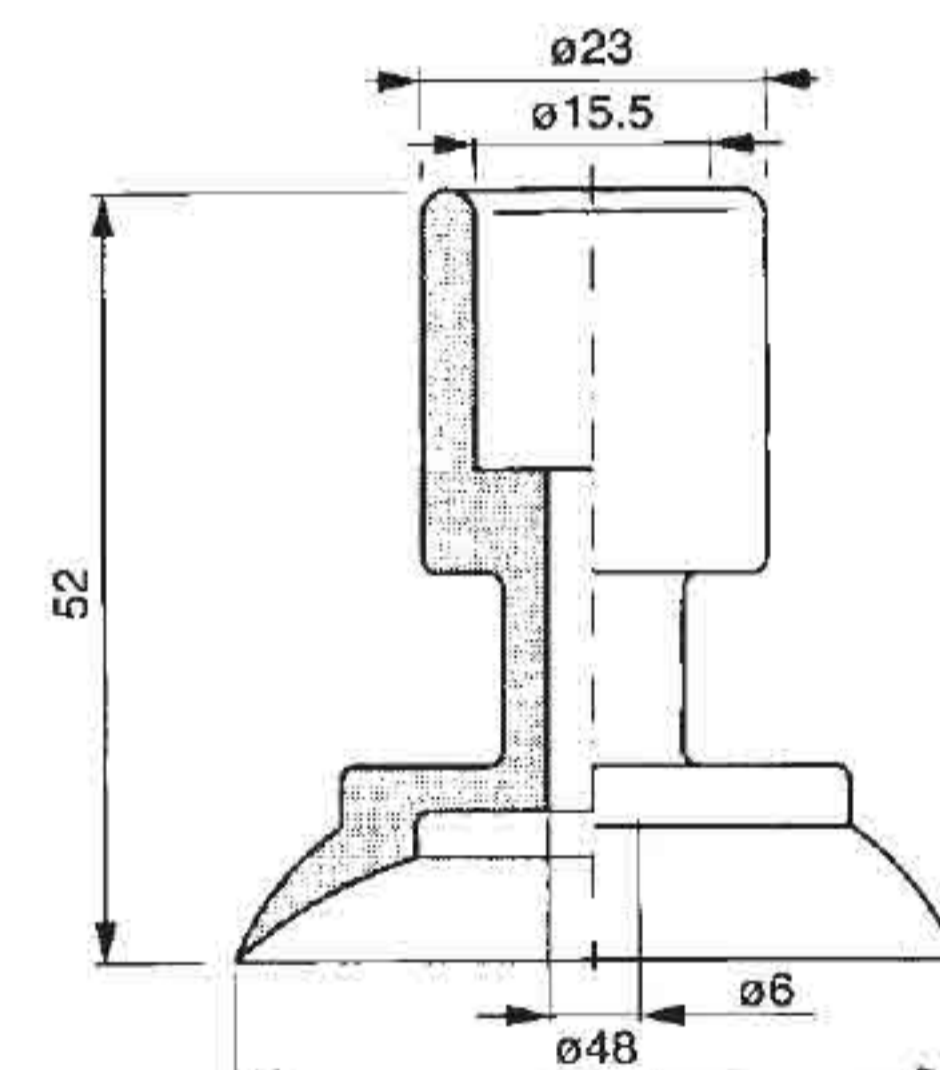

art. VSP 48/1

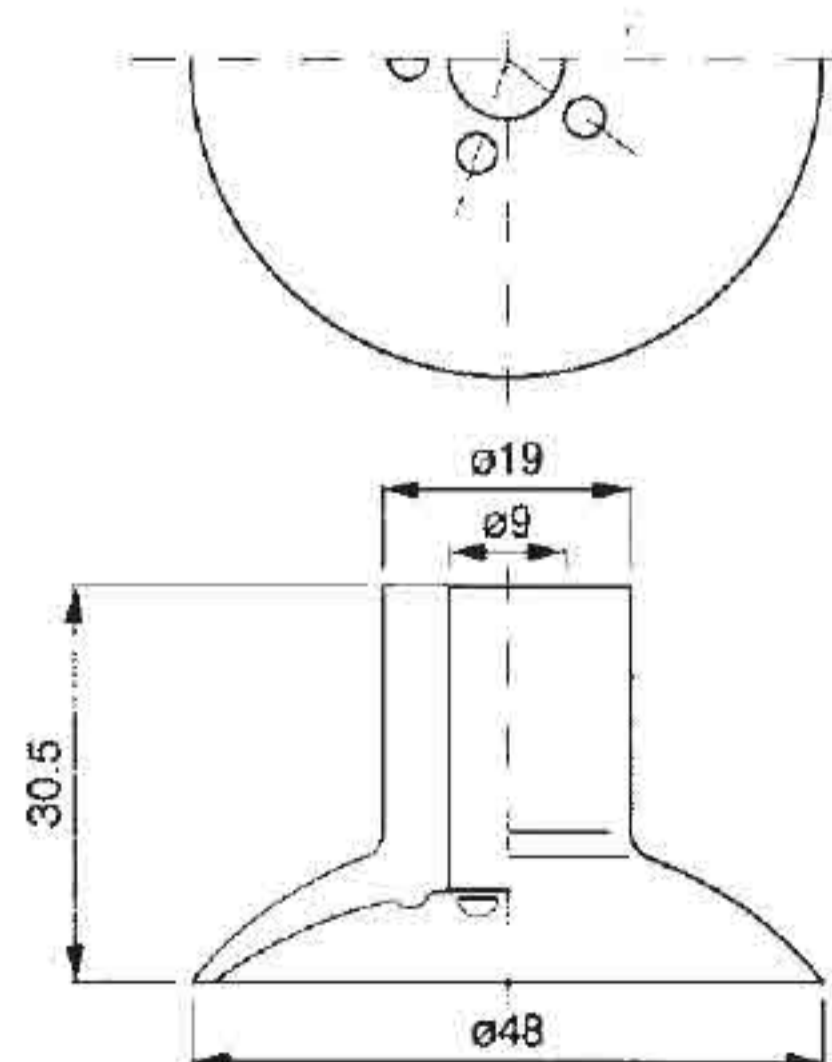

art. VSP 48/2

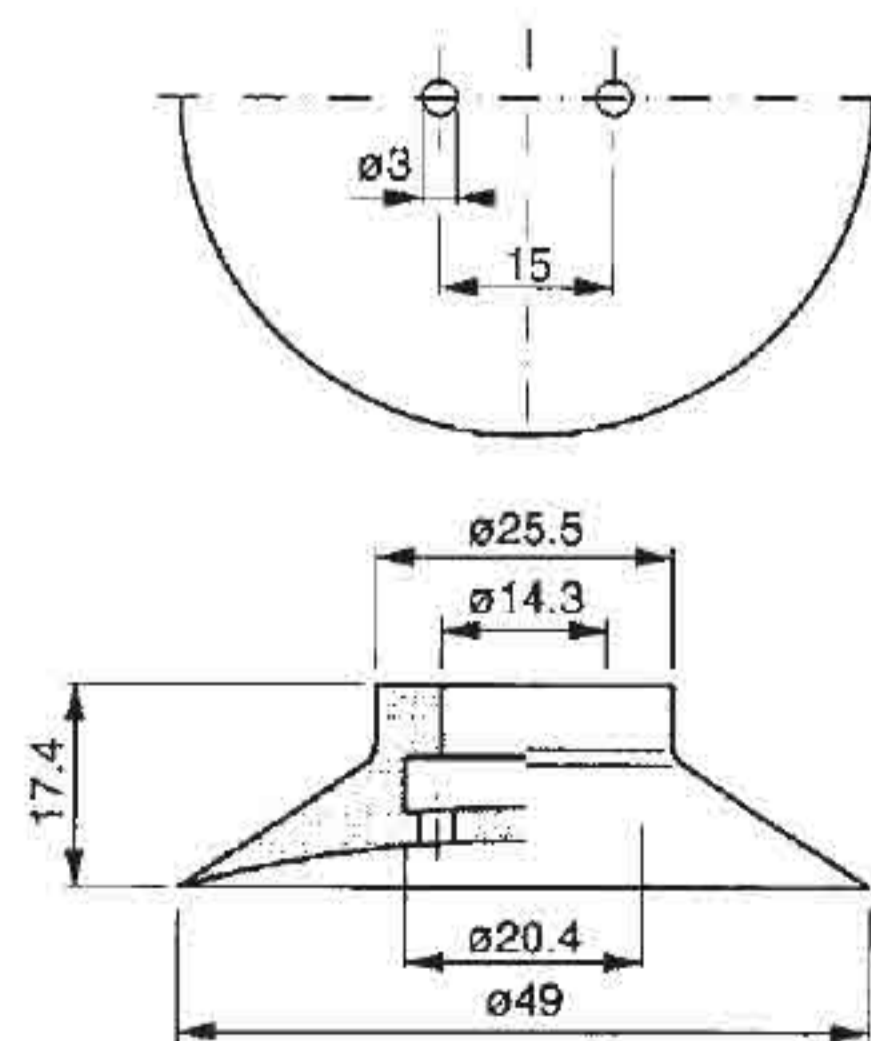

art. VSP 49

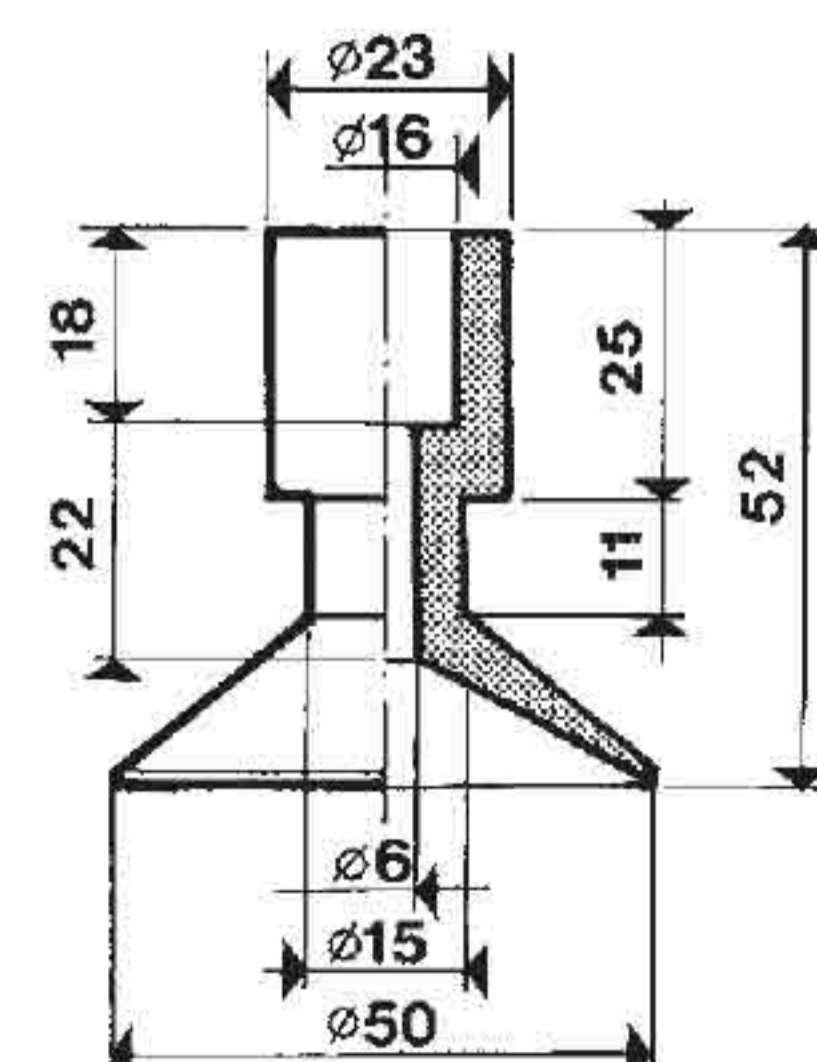

art. VSP 50

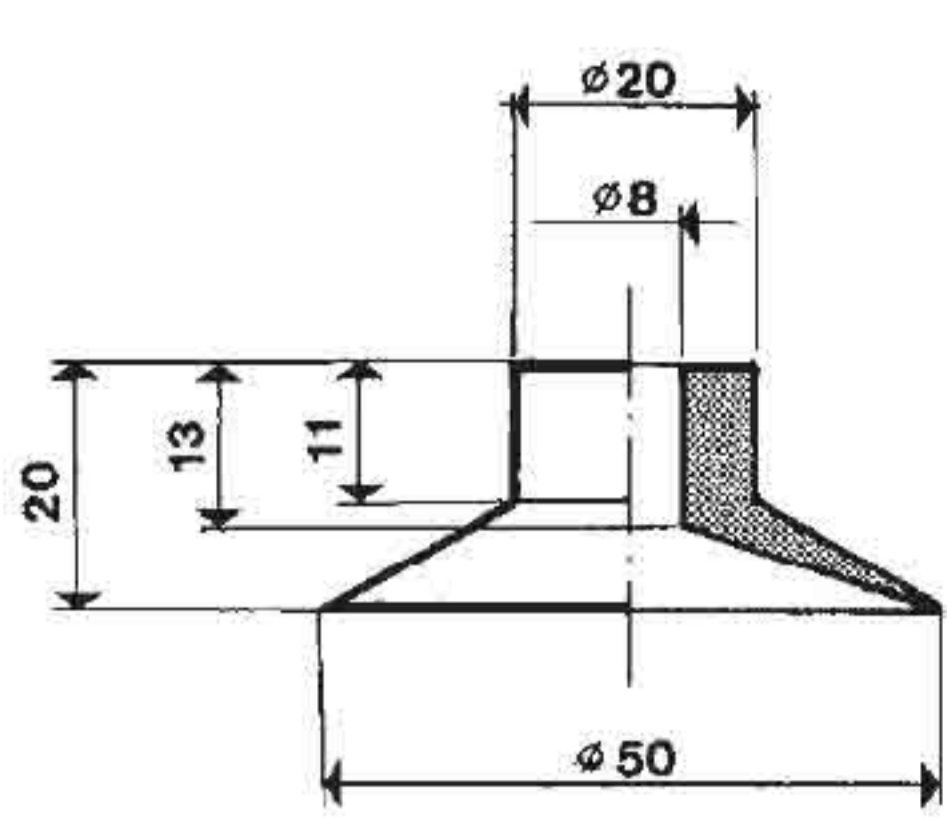

art. VSP 50/1

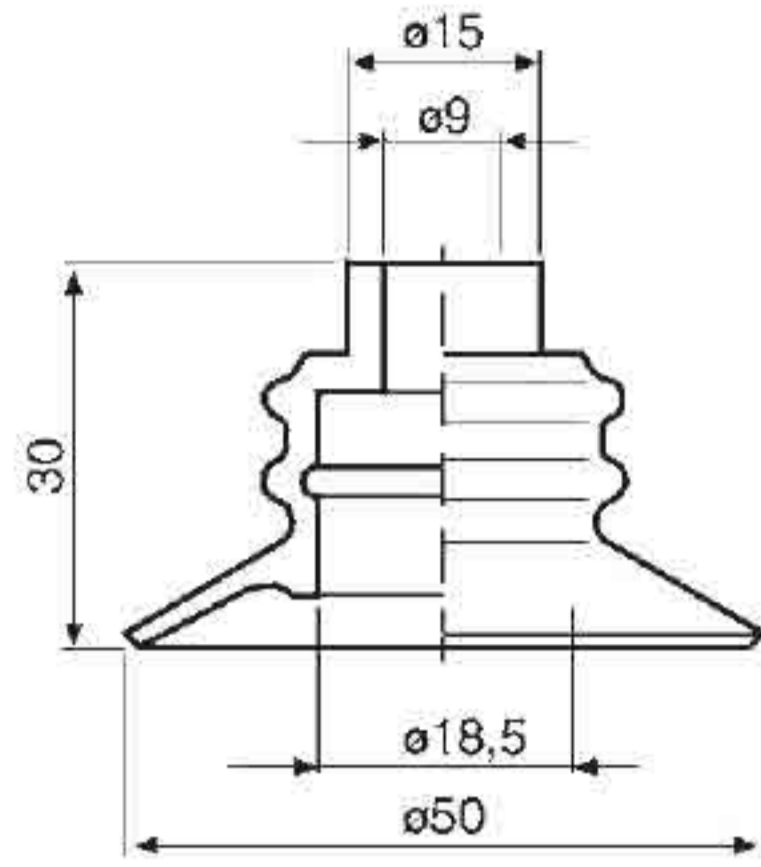

art. VSP 50/2

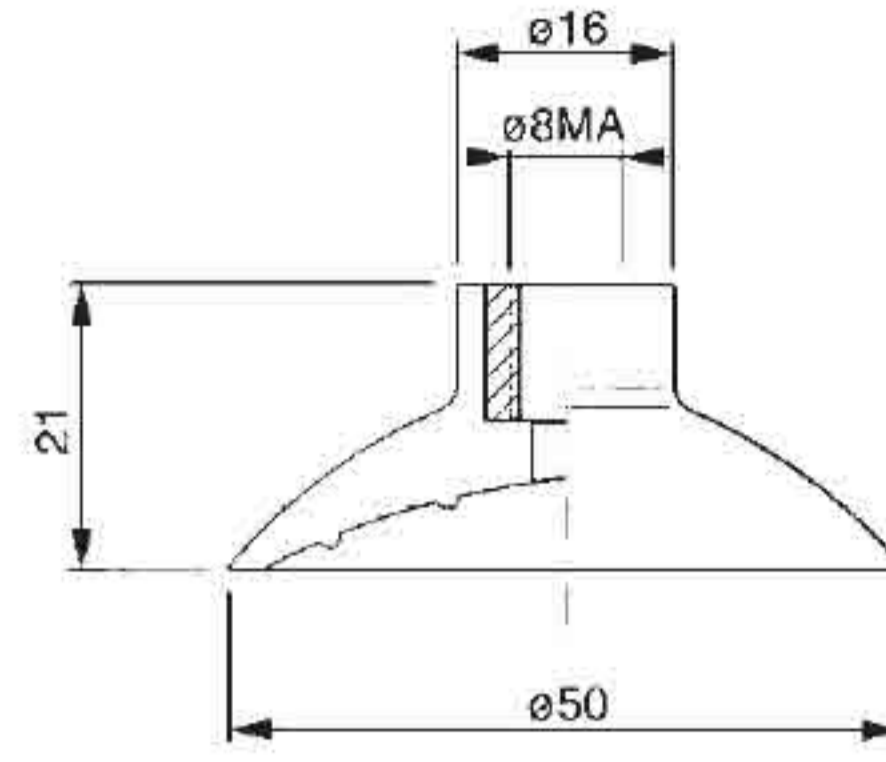

art. VSP 50/3

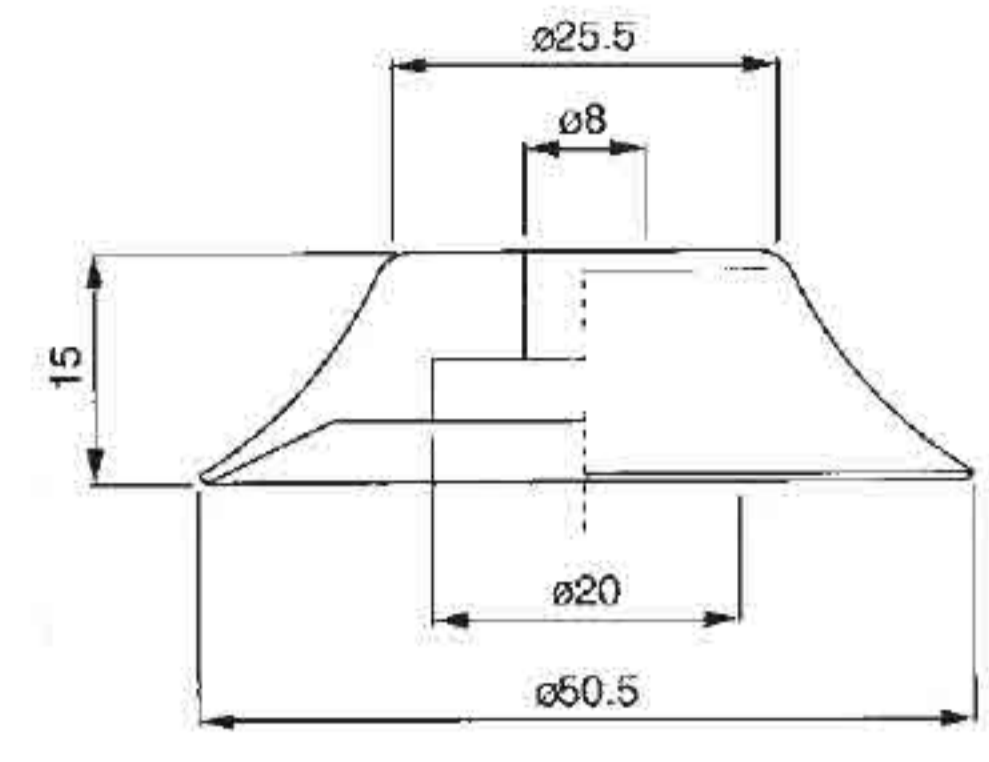

art. VSP 50/4

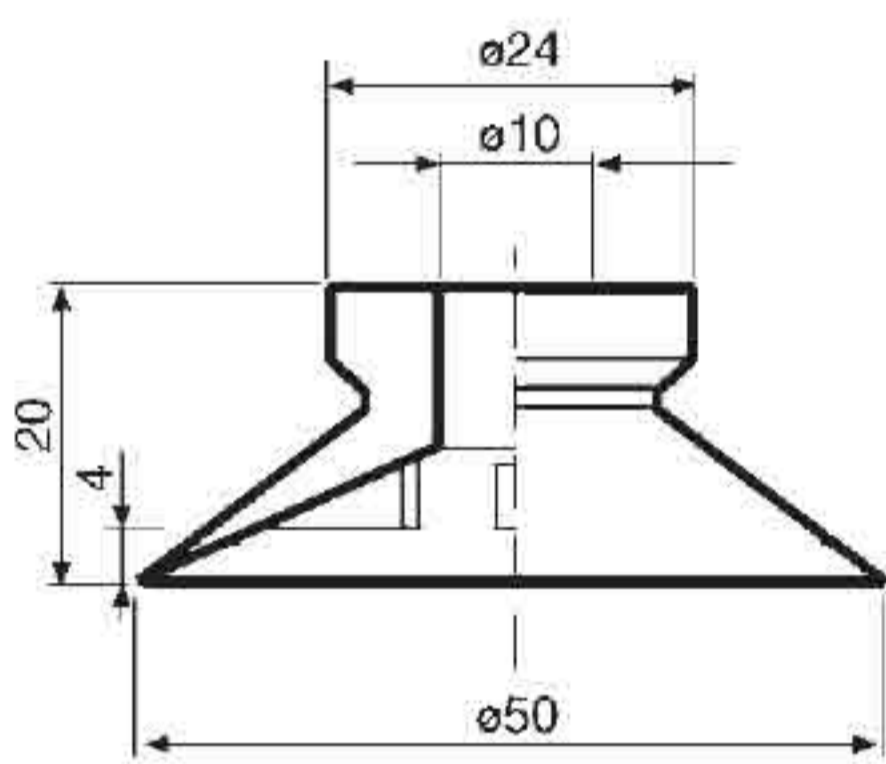

art. VSP 50/8

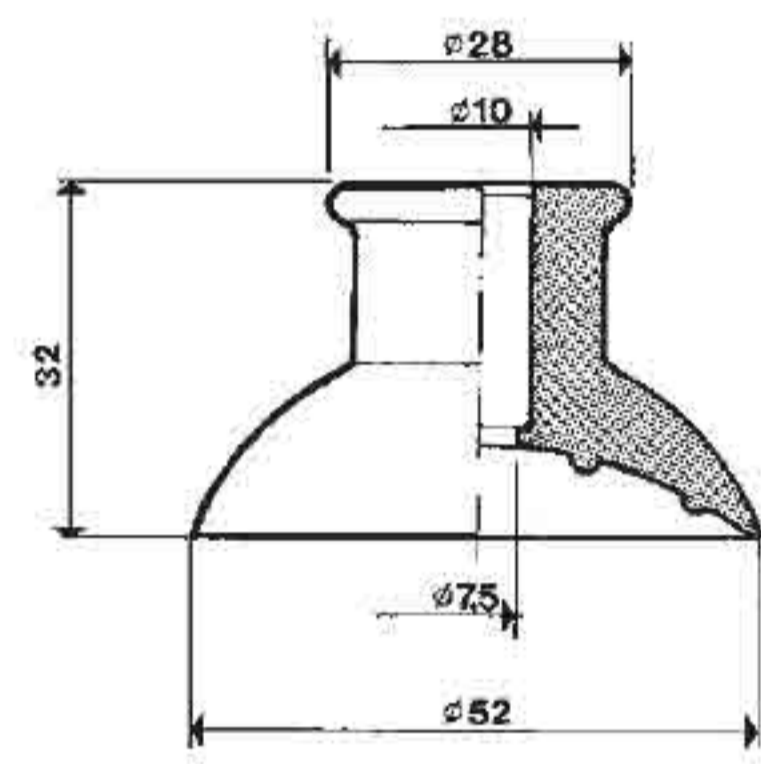

art. VSP 52

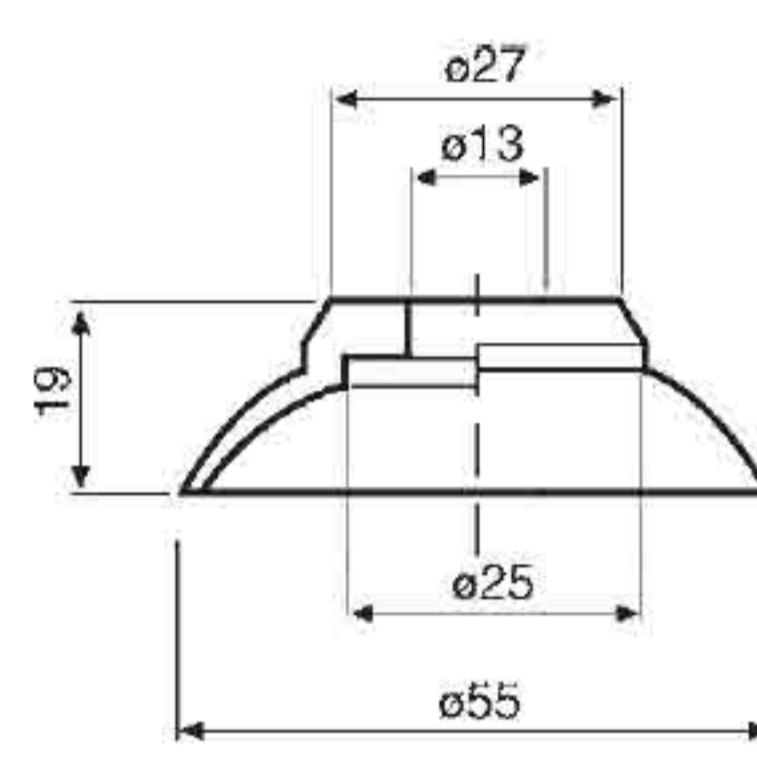

art. VSP 55

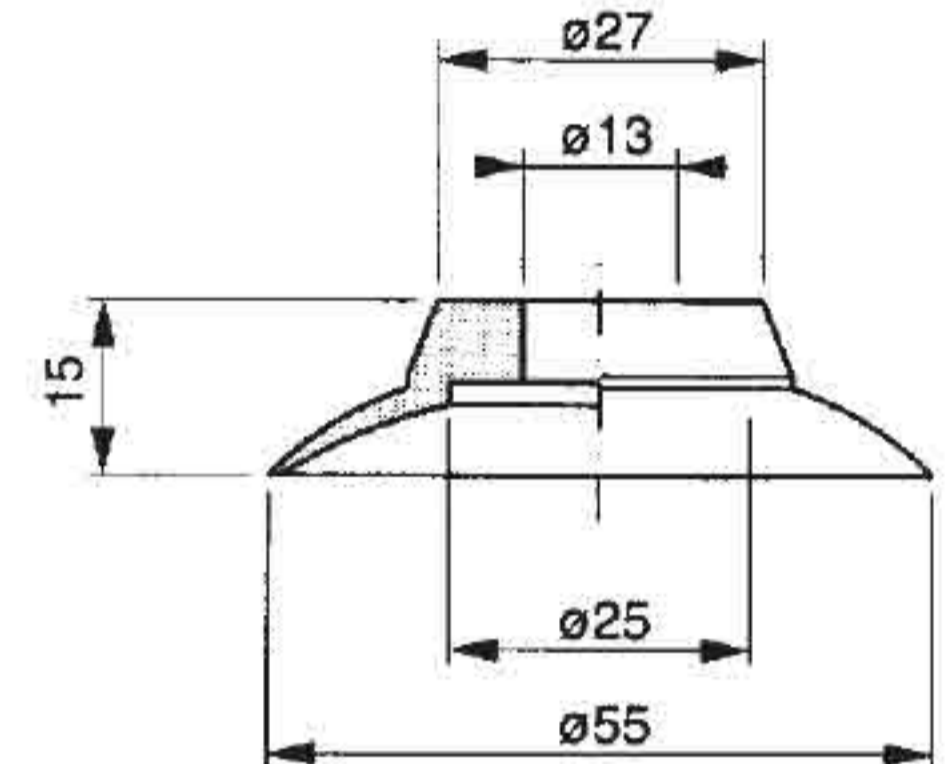

art. VSP 55/1

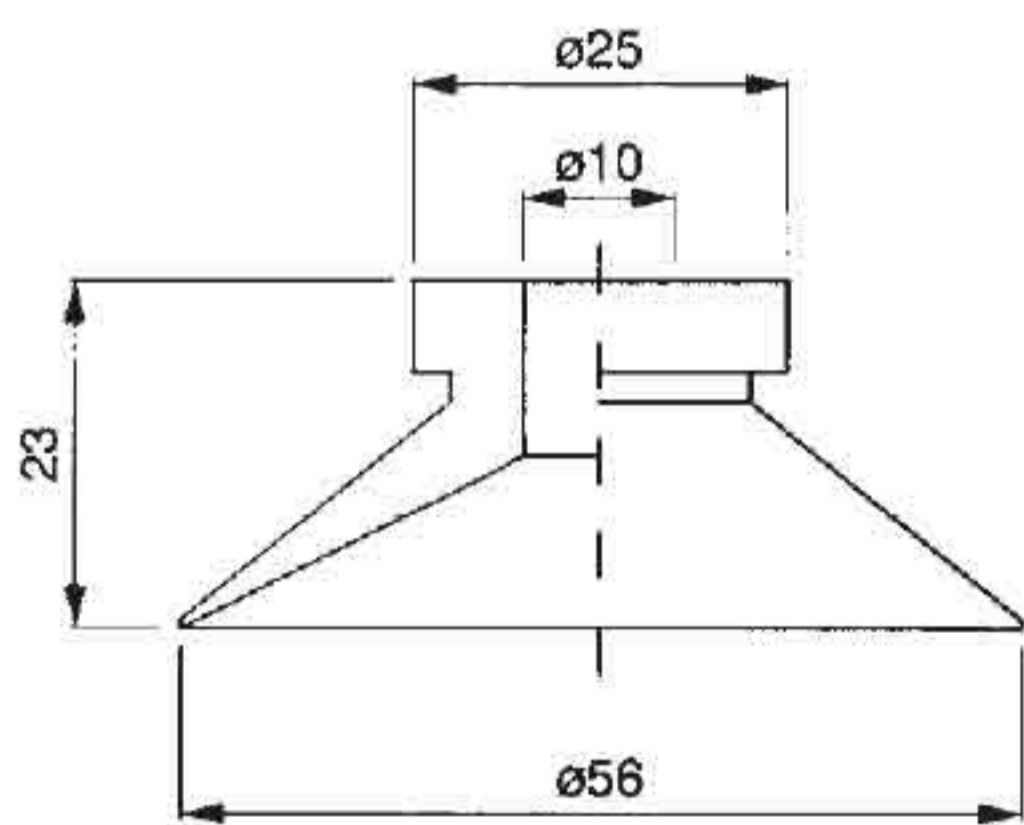

art. VSP 56

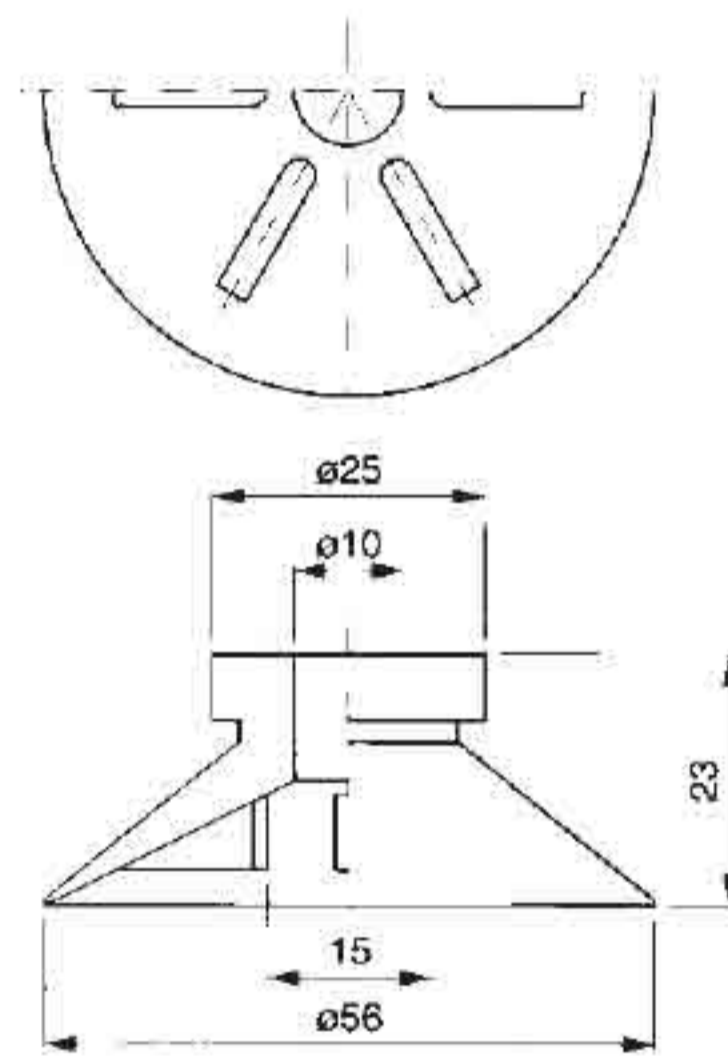

art. VSP 56/8

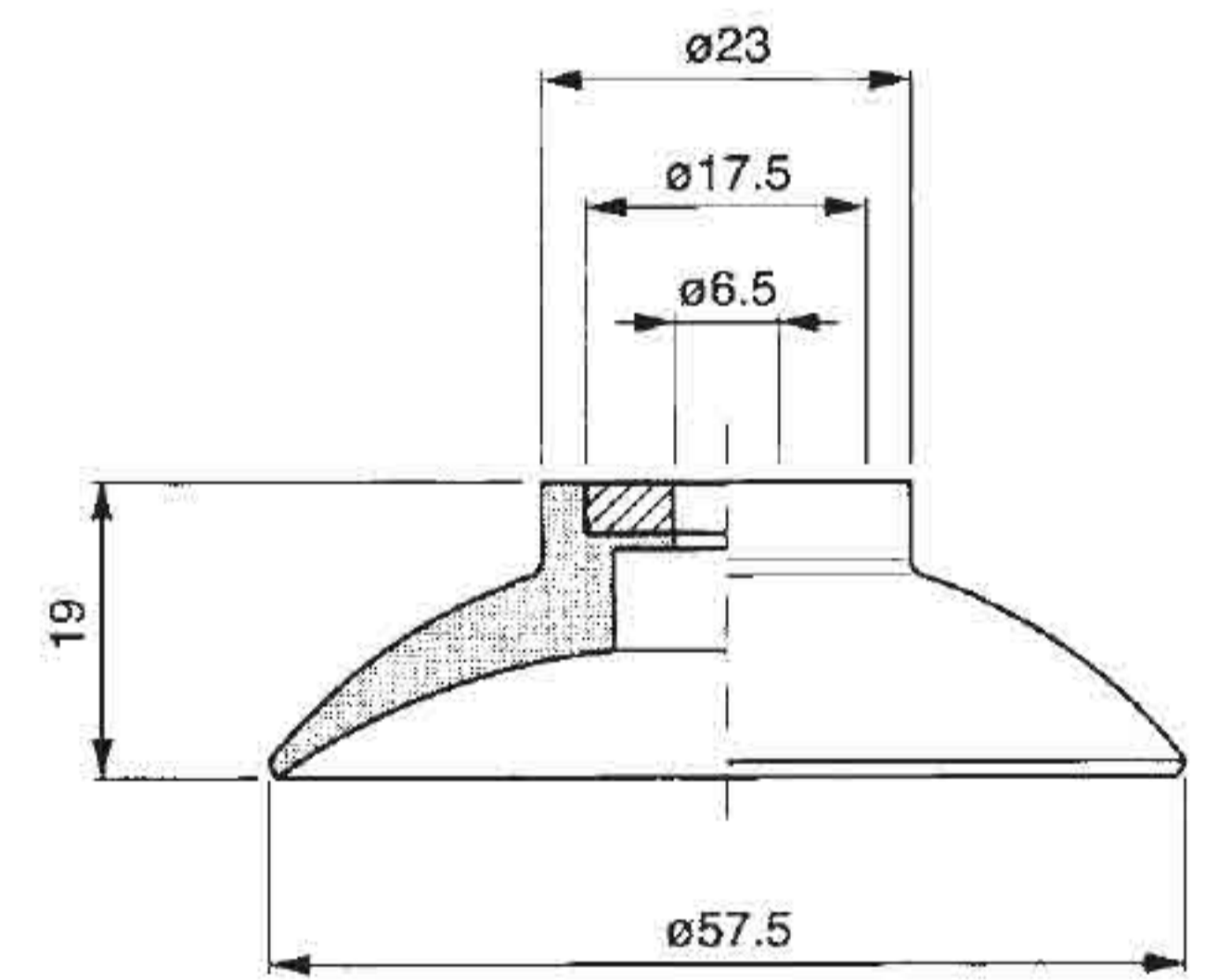

art. VSP 57

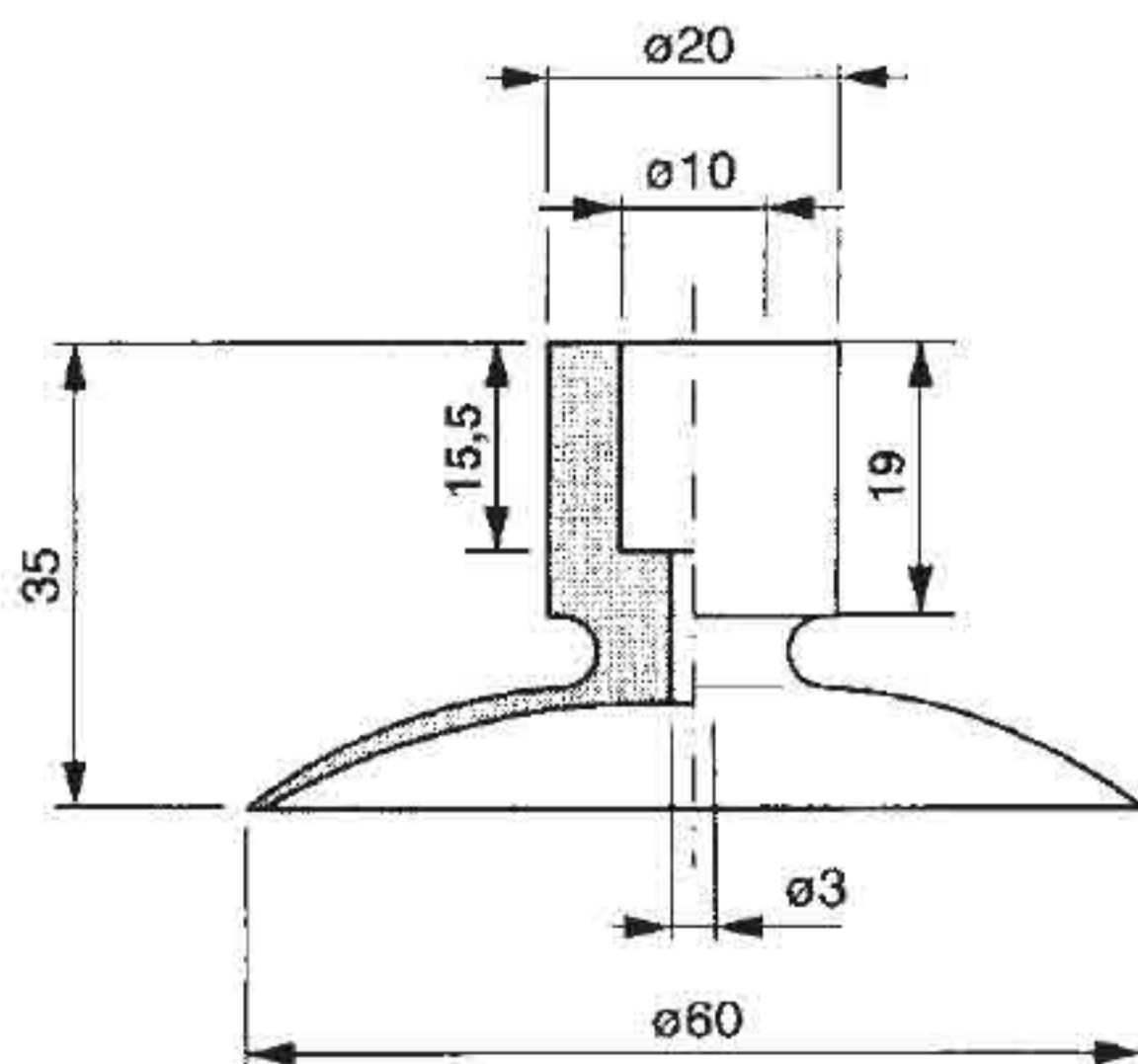

art. VSP 60

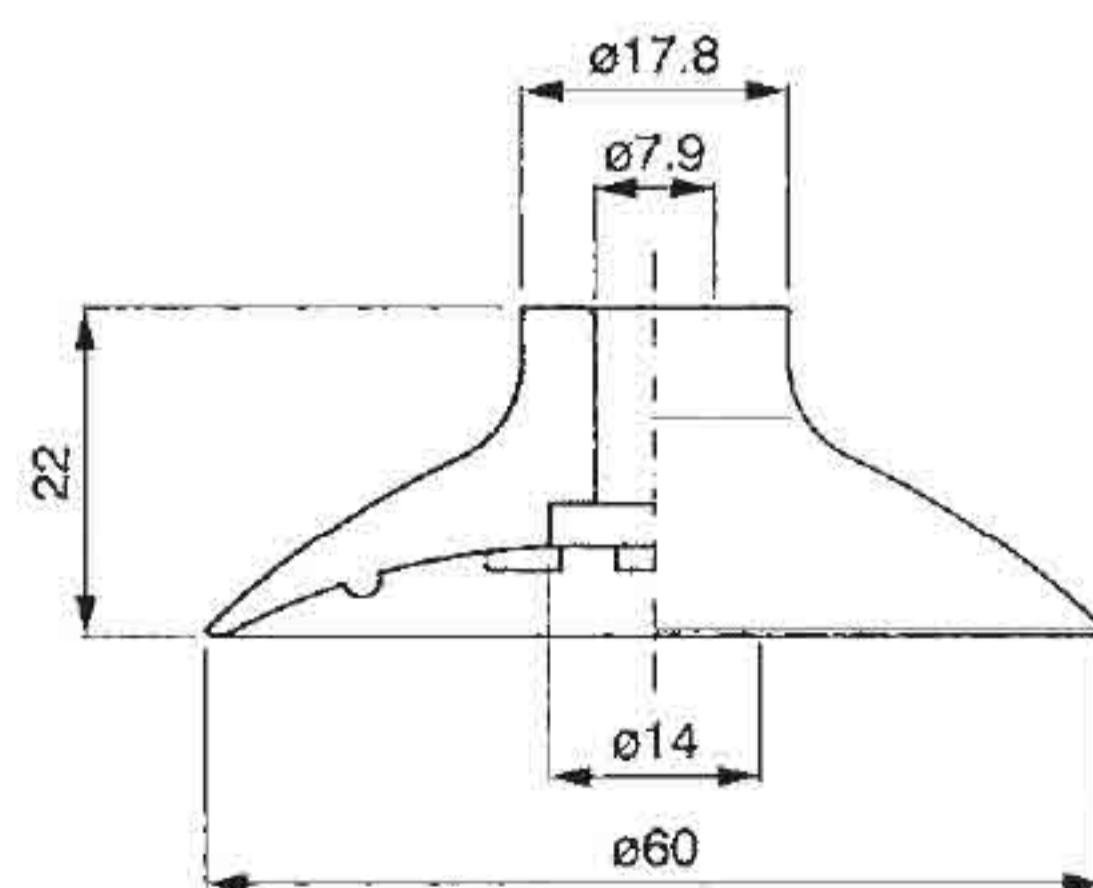

art. VSP 60/1

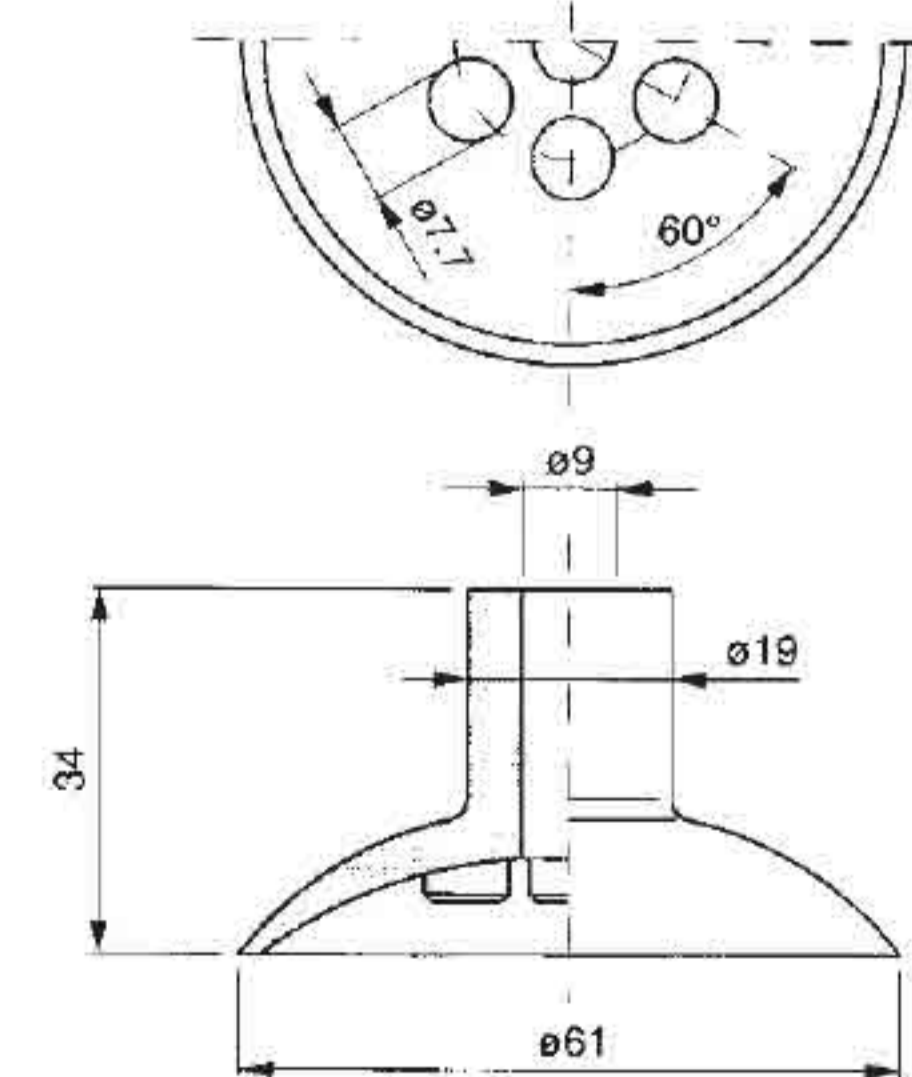

art. VSP 61

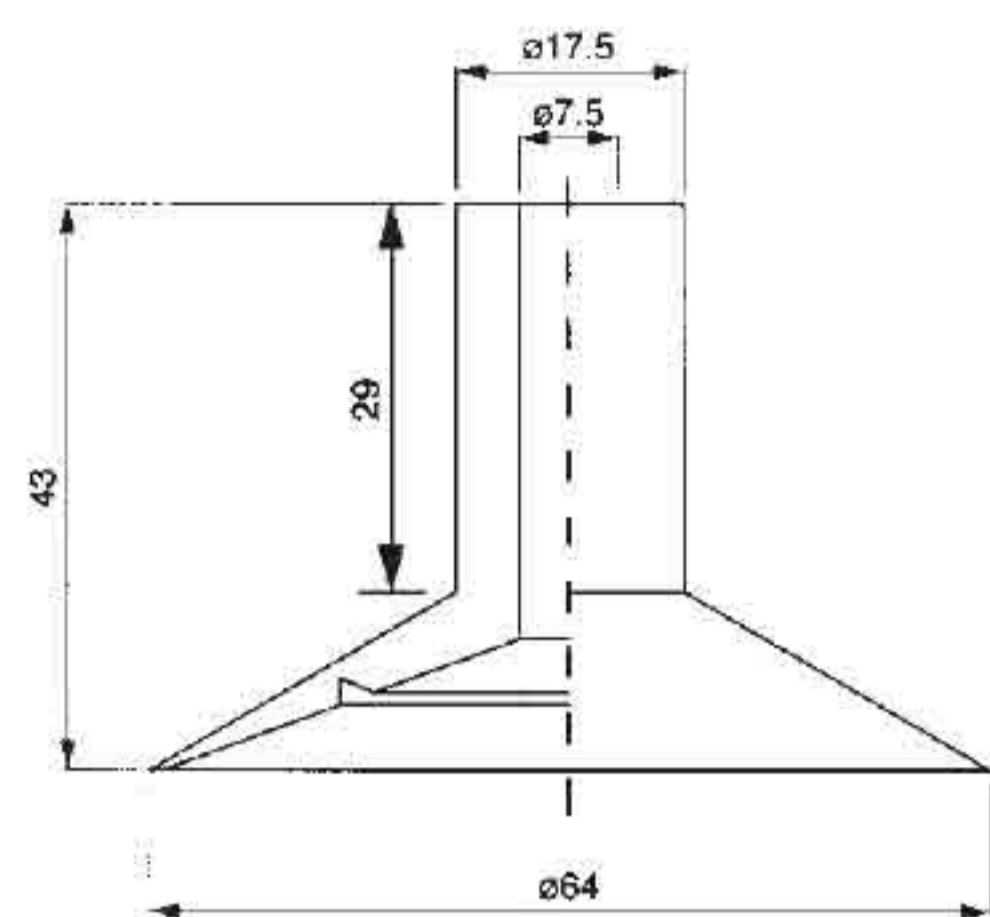

art. VSP 64

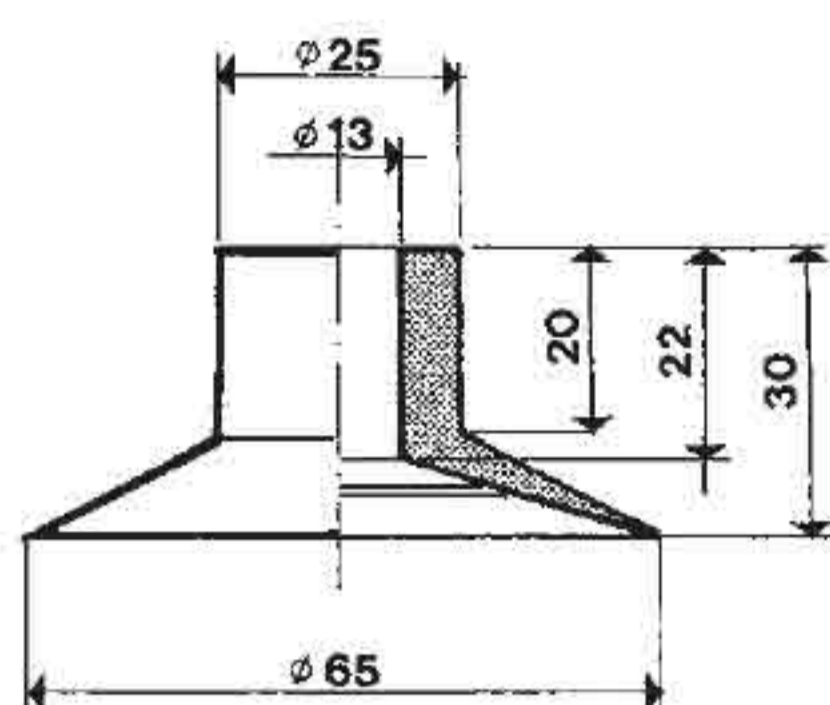

art. VSP 65/1

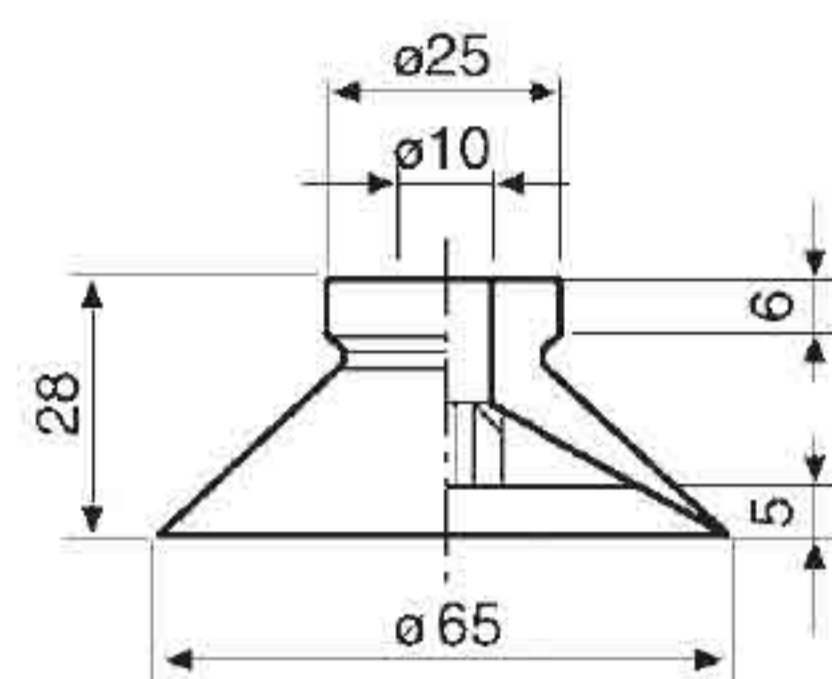

art. VSP 65/8

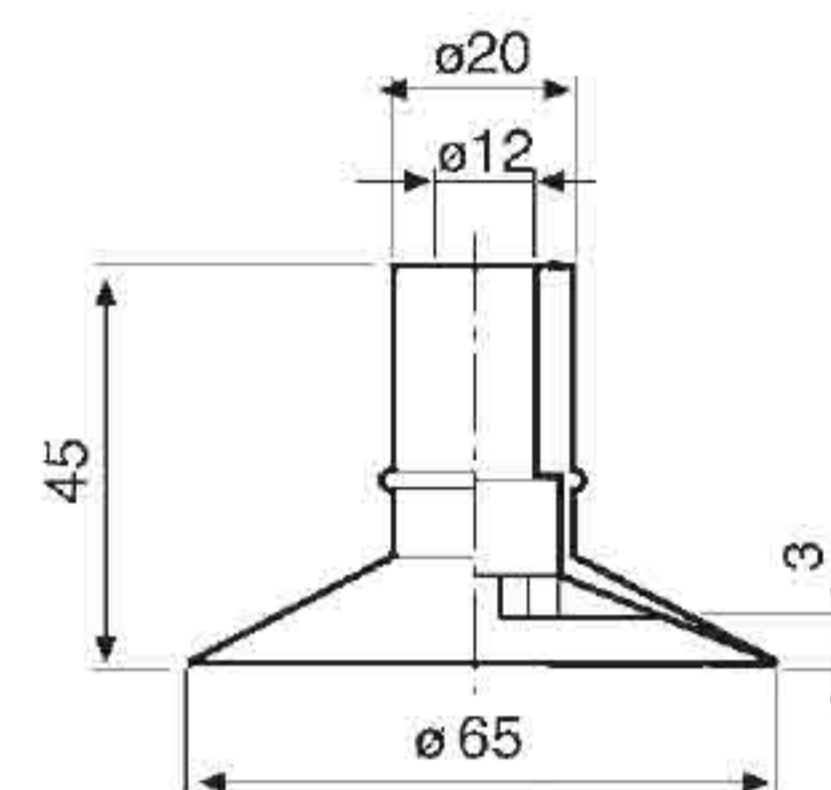

art. VSP 65/8L

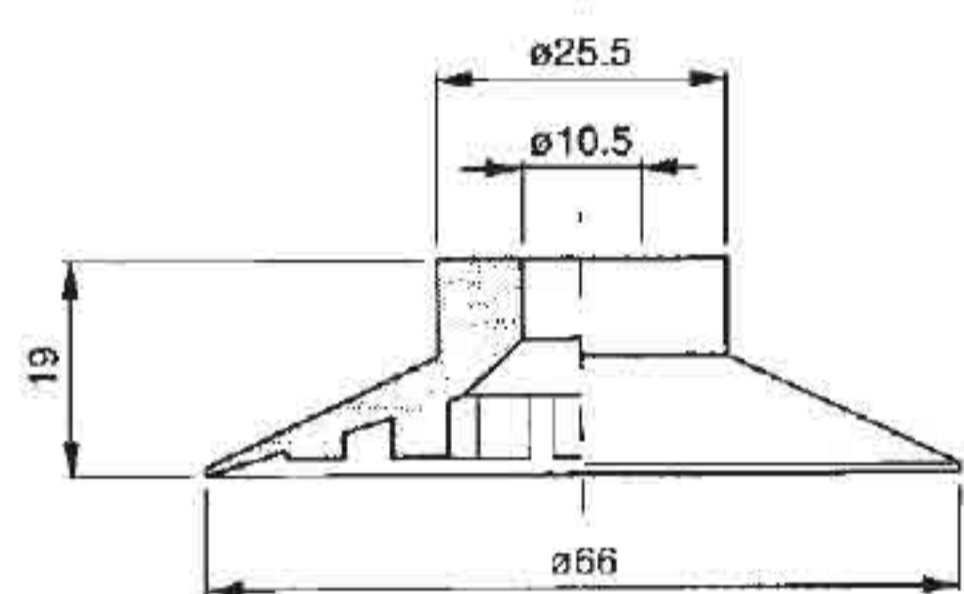
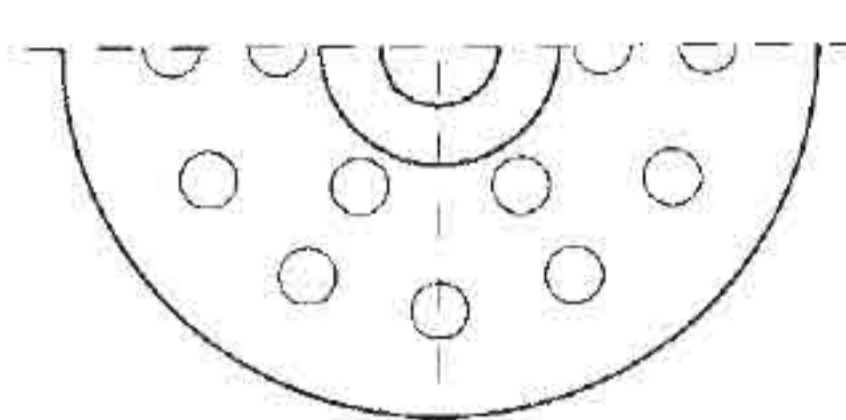

art. VSP 66

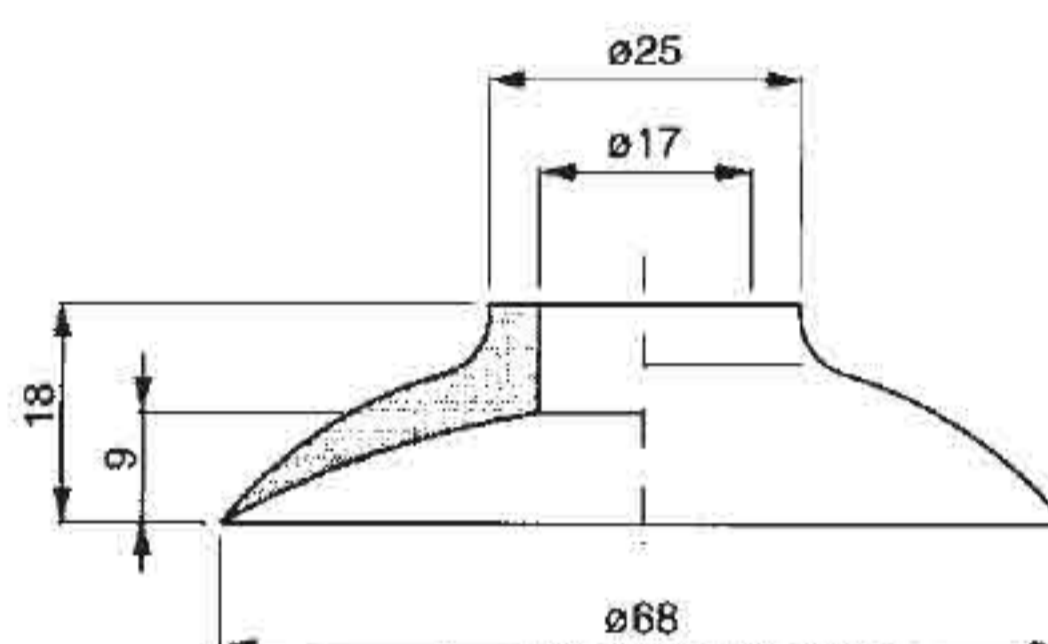

art. VSP 68

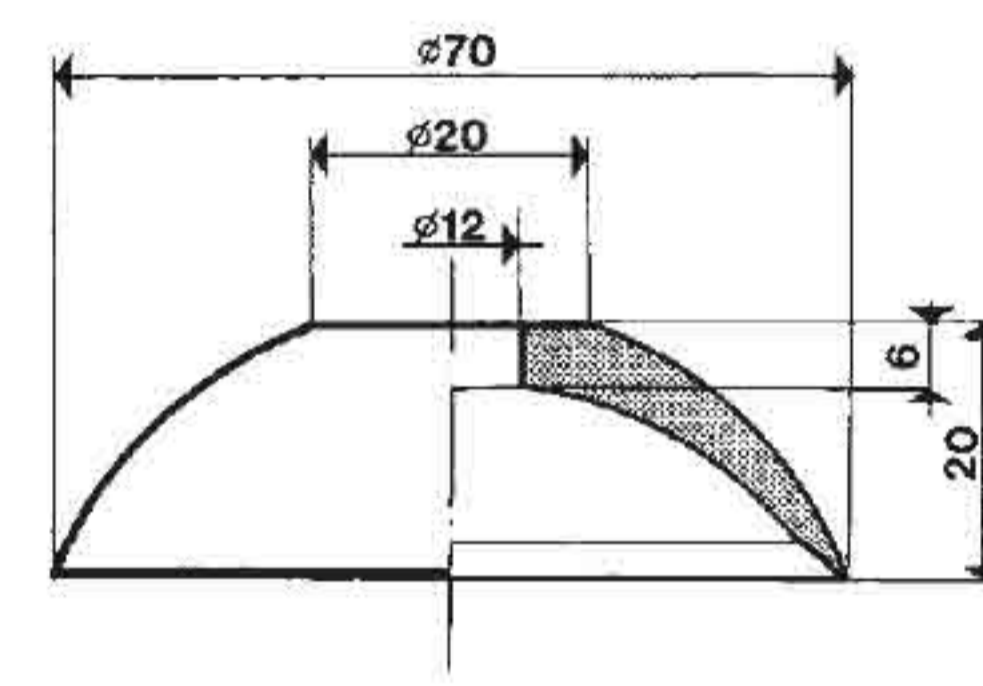

art. VSP 70

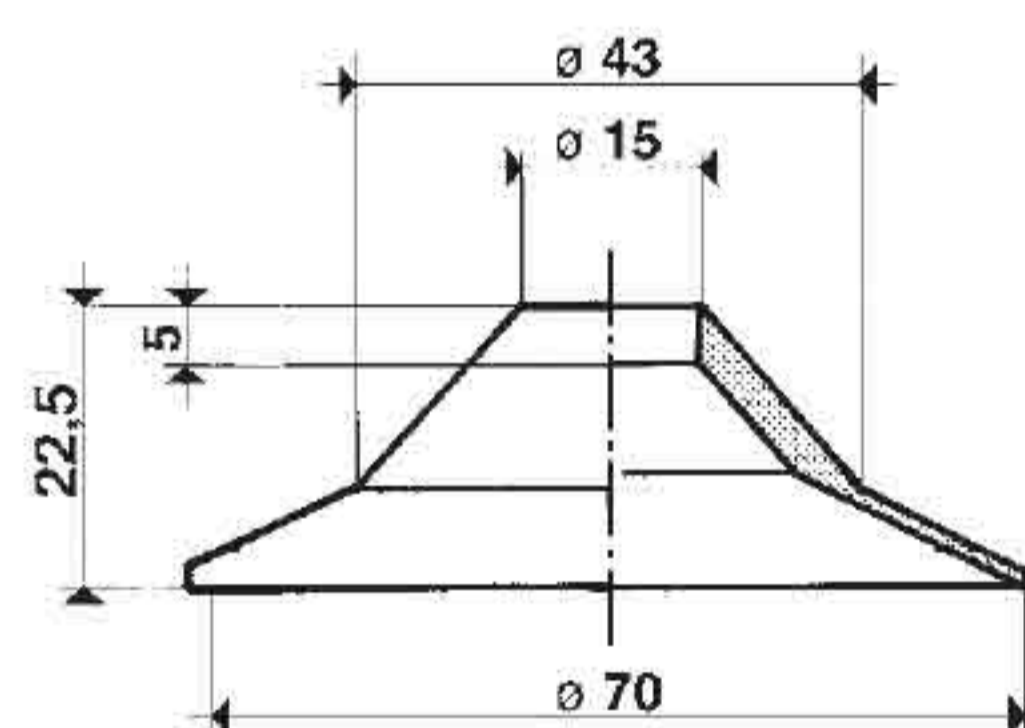

art. VSP 70/1

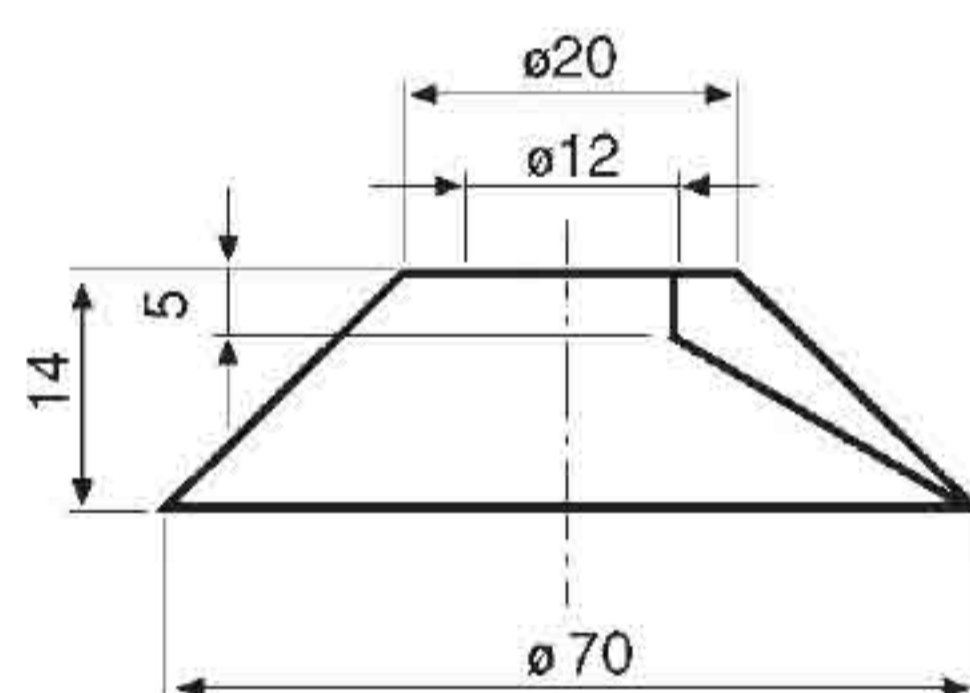

art. VSP 70/2

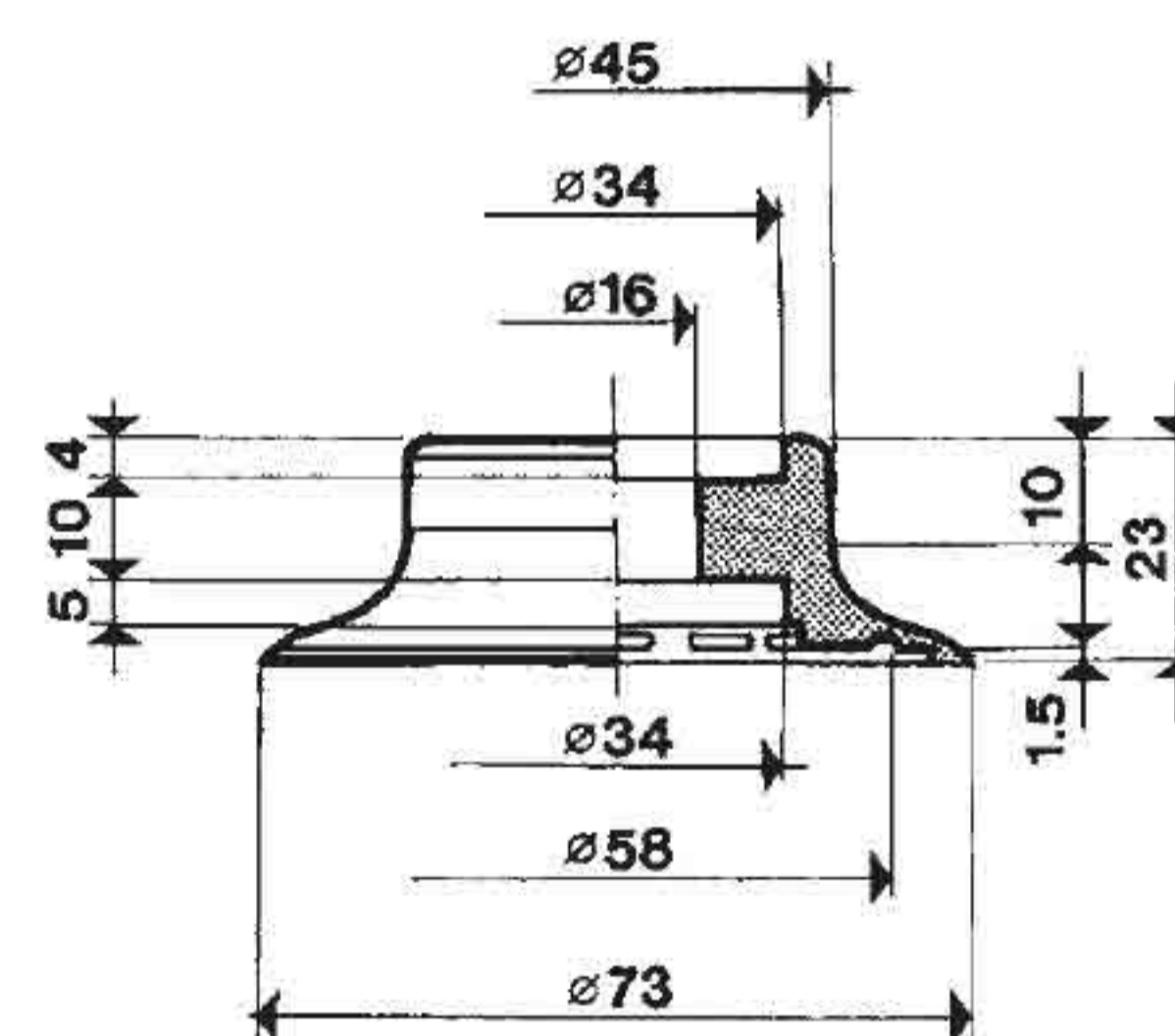

art. VSP 73

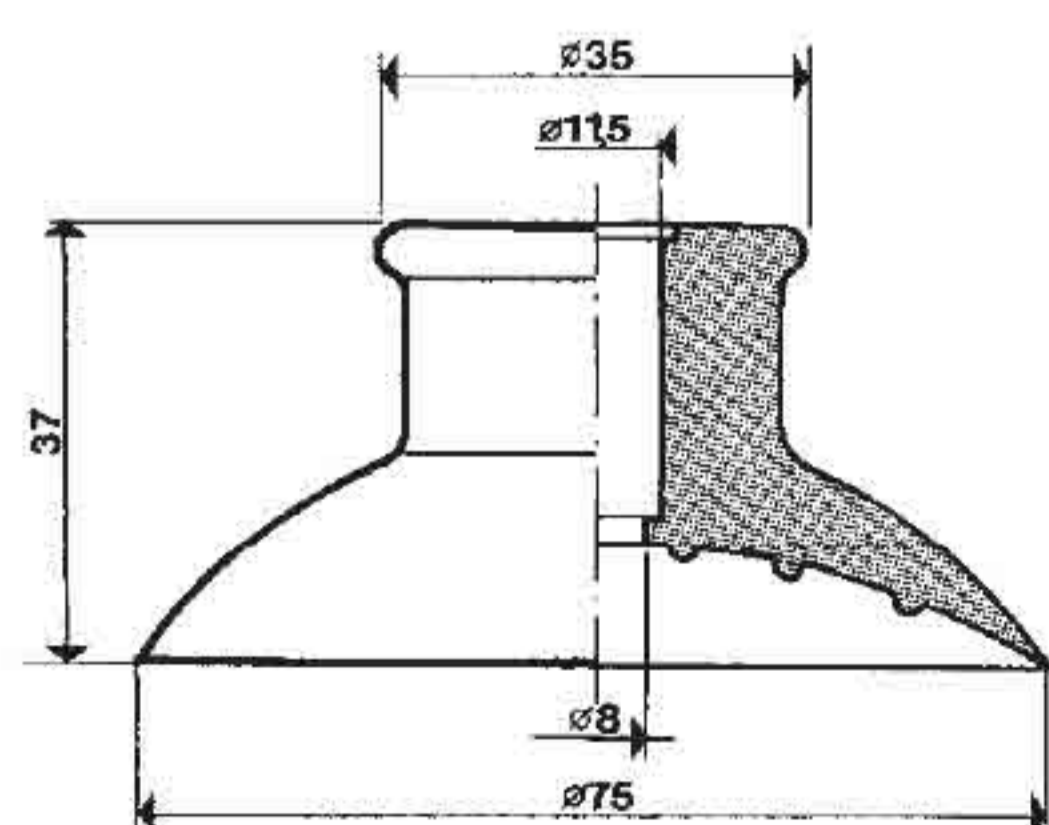

art. VSP 75

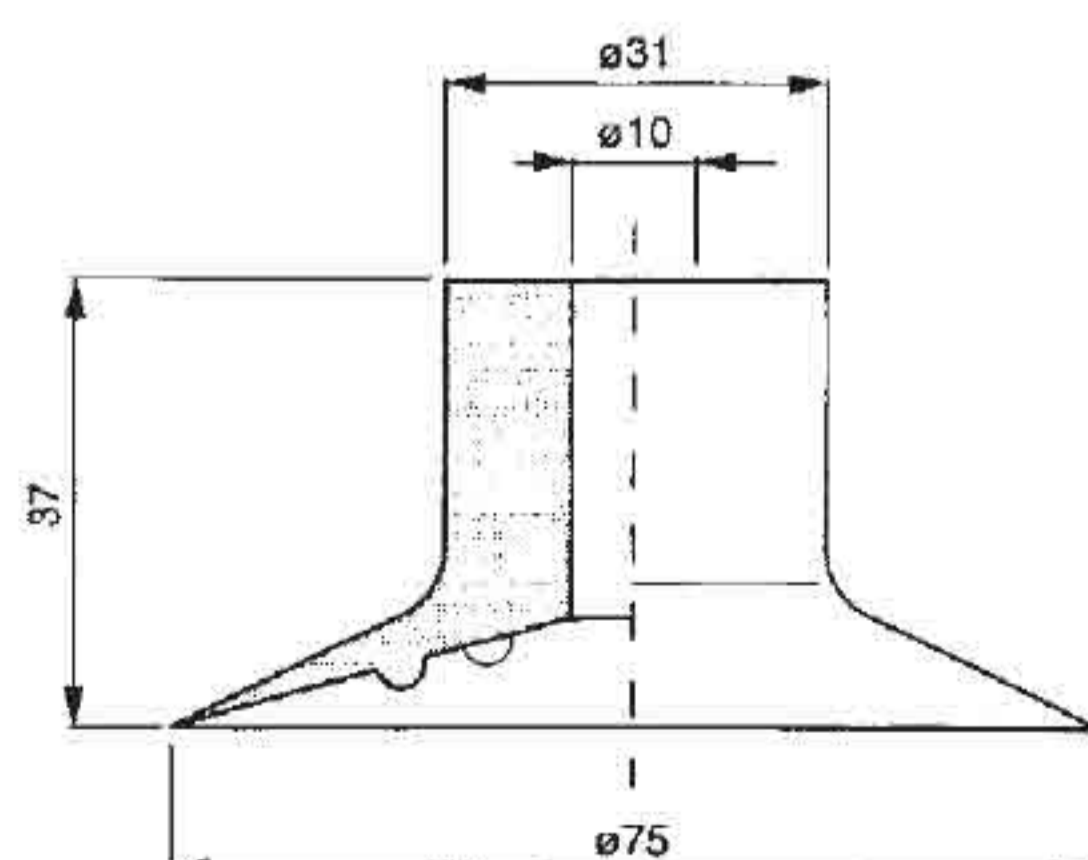

art. VSP 75/1

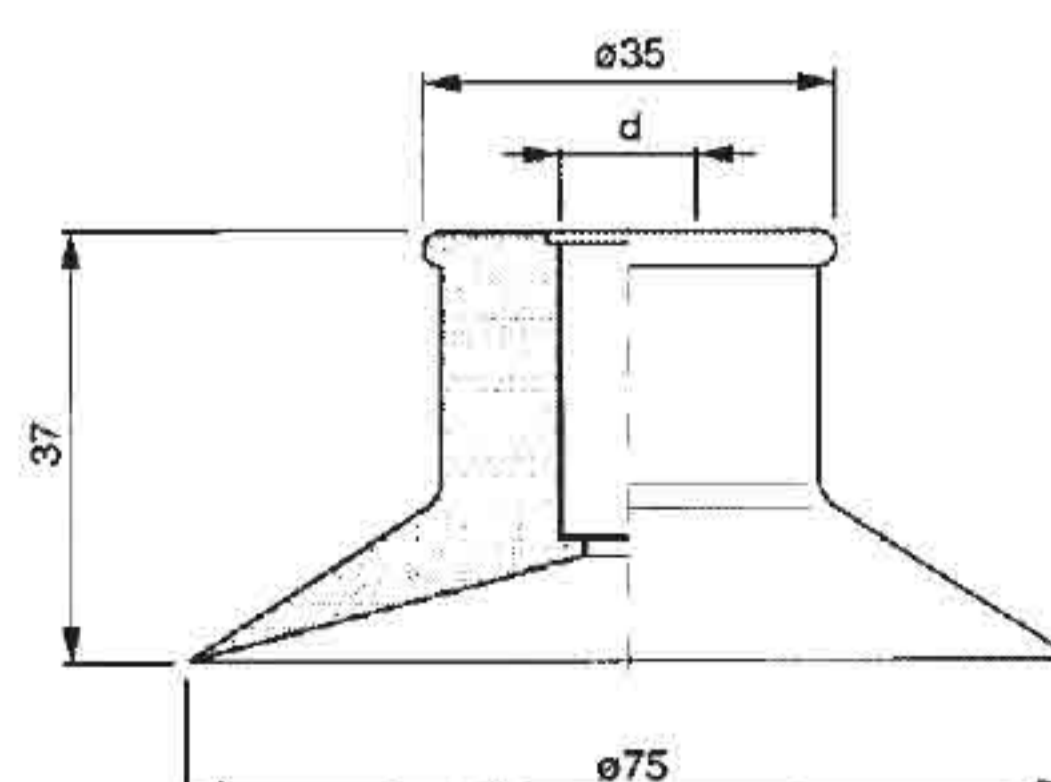

Art.	d
VSP 75/A	11,5
EM 75/A 12	12 MA
EM 75/A 14	1/4"

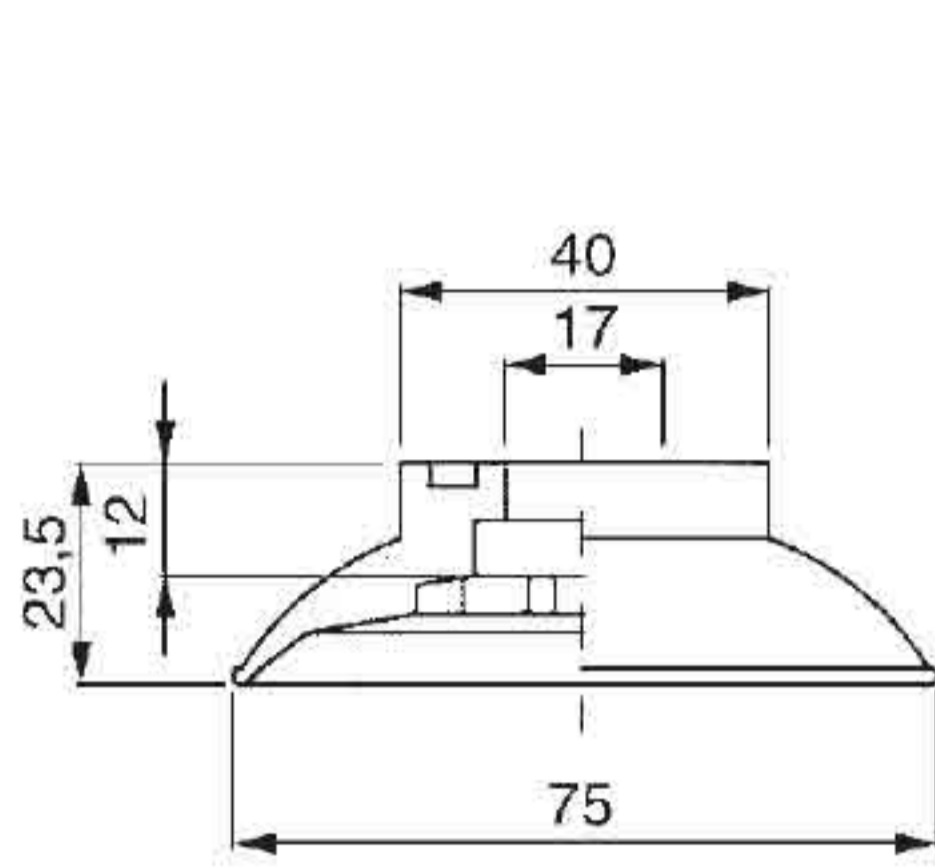

art. VSP 75/3

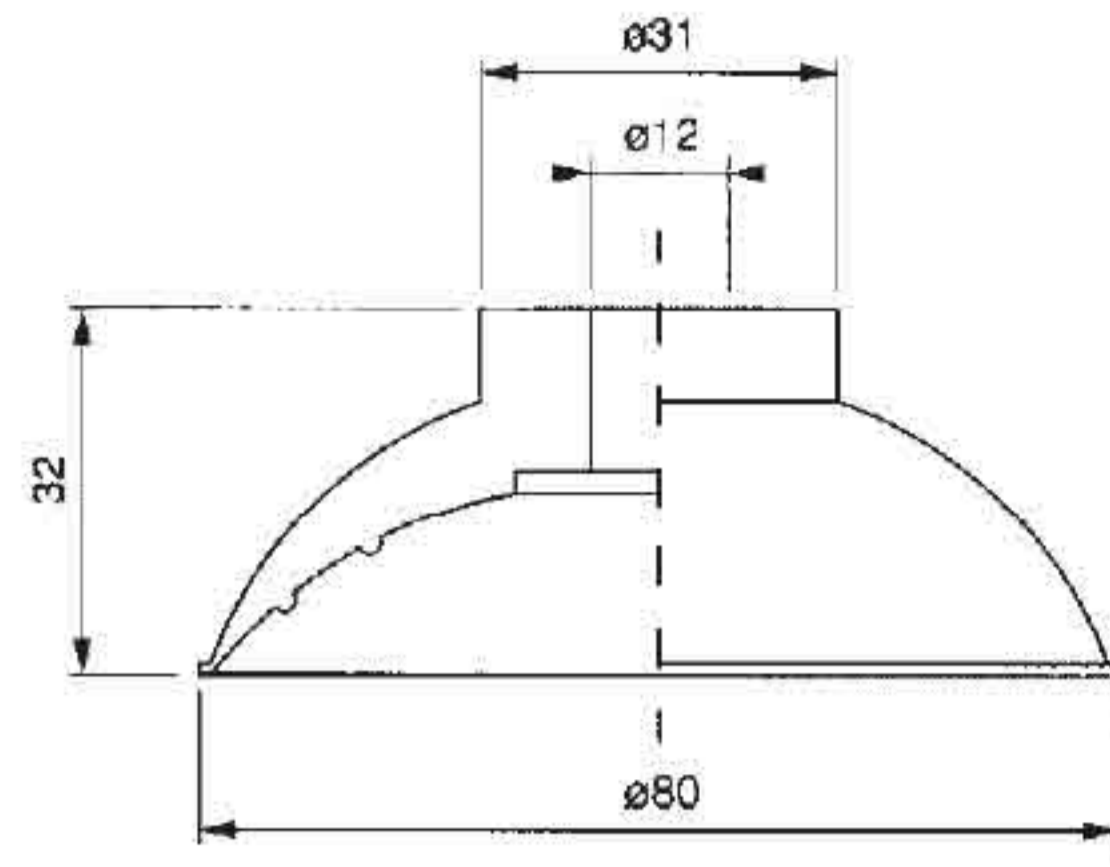

art. VSP 80

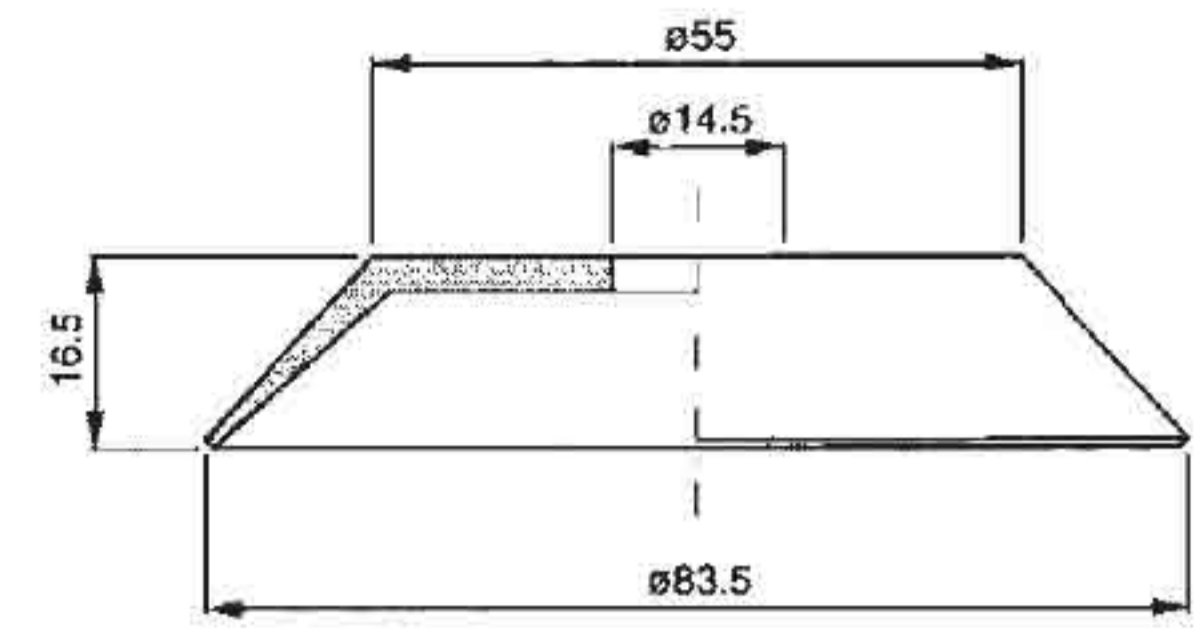

art. VSP 83

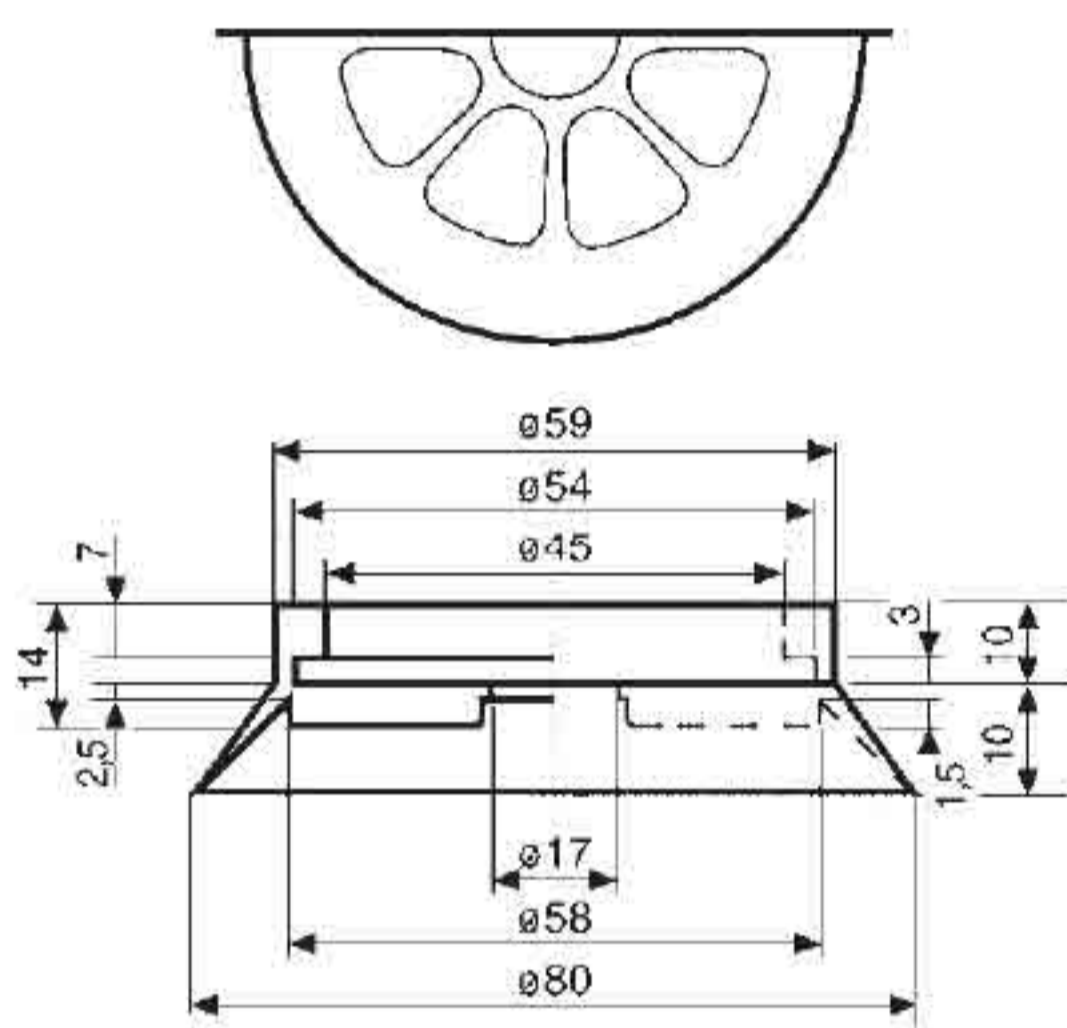

art. VSP 85

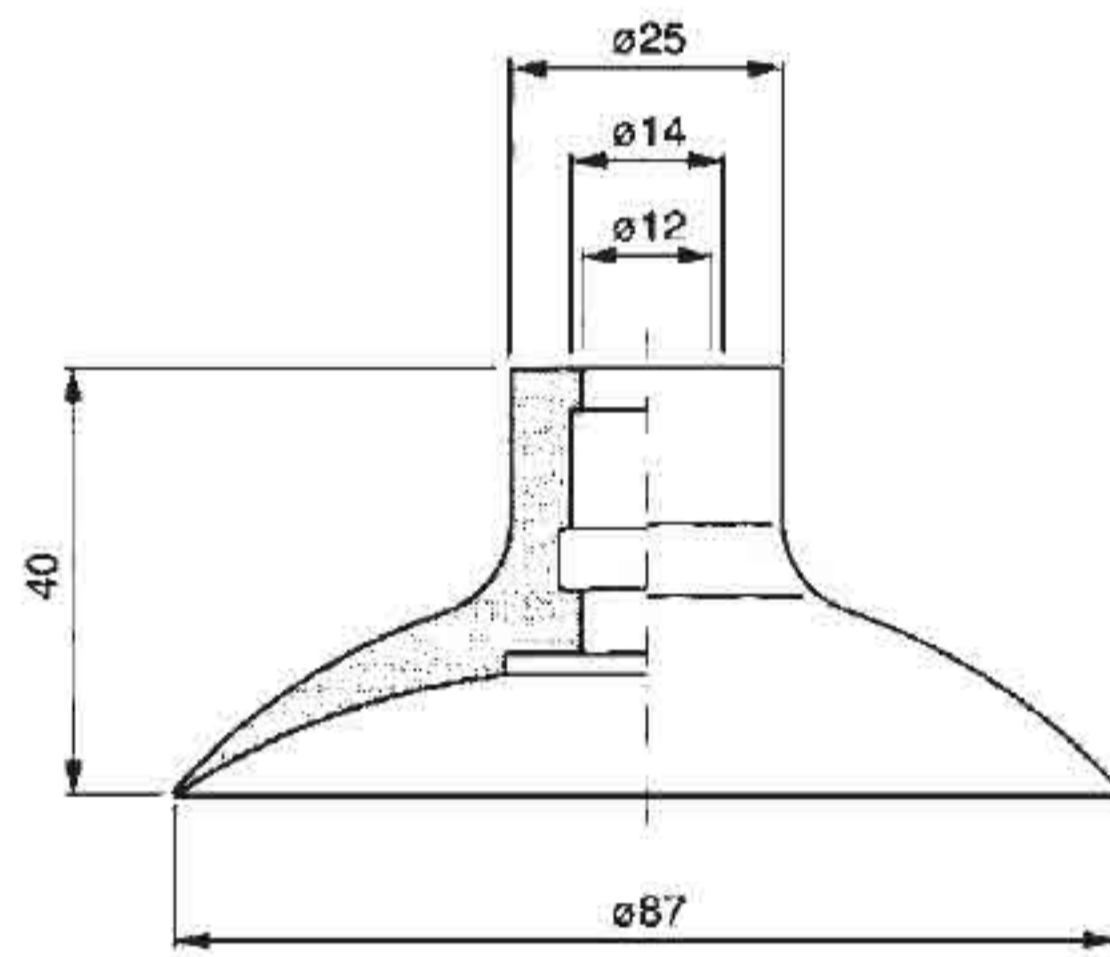

art. VSP 87

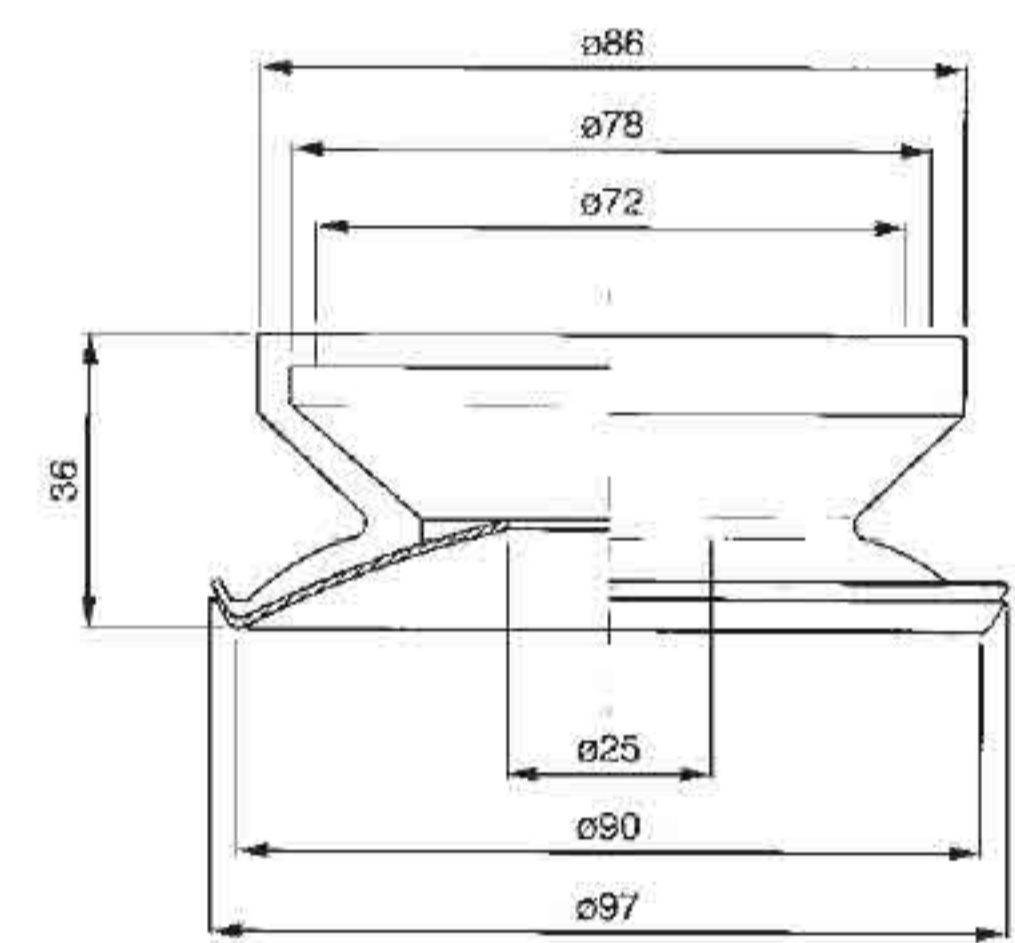

art. VSP 97

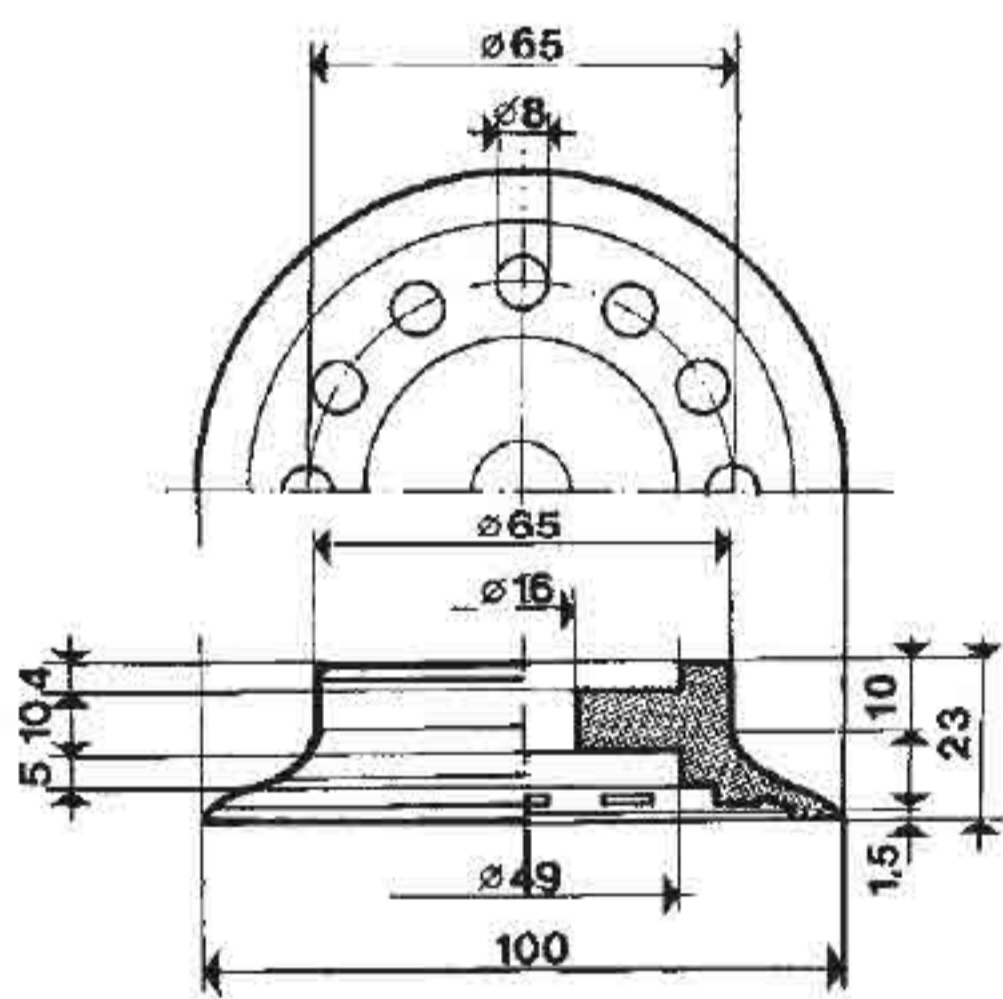

art. VSP 100

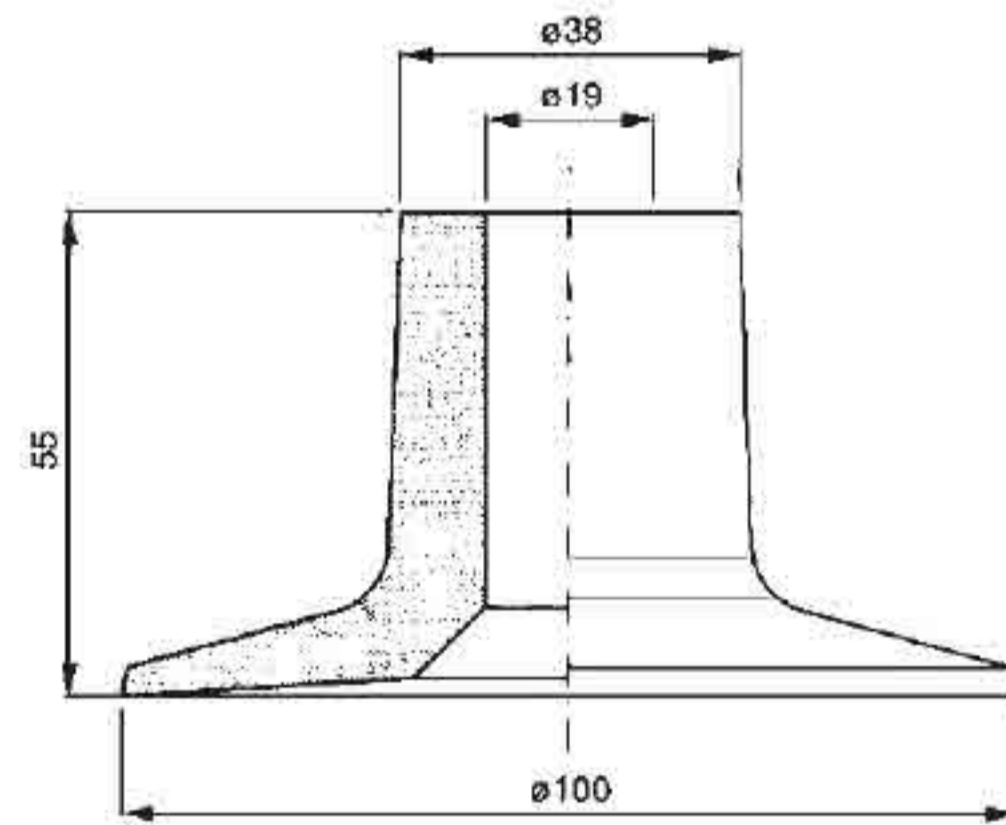

art. VSP 101

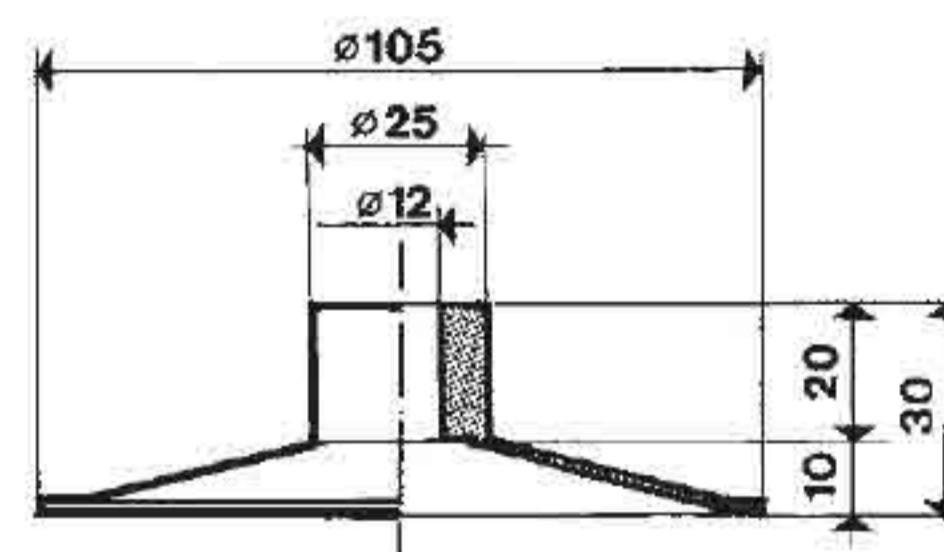

art. VSP 105

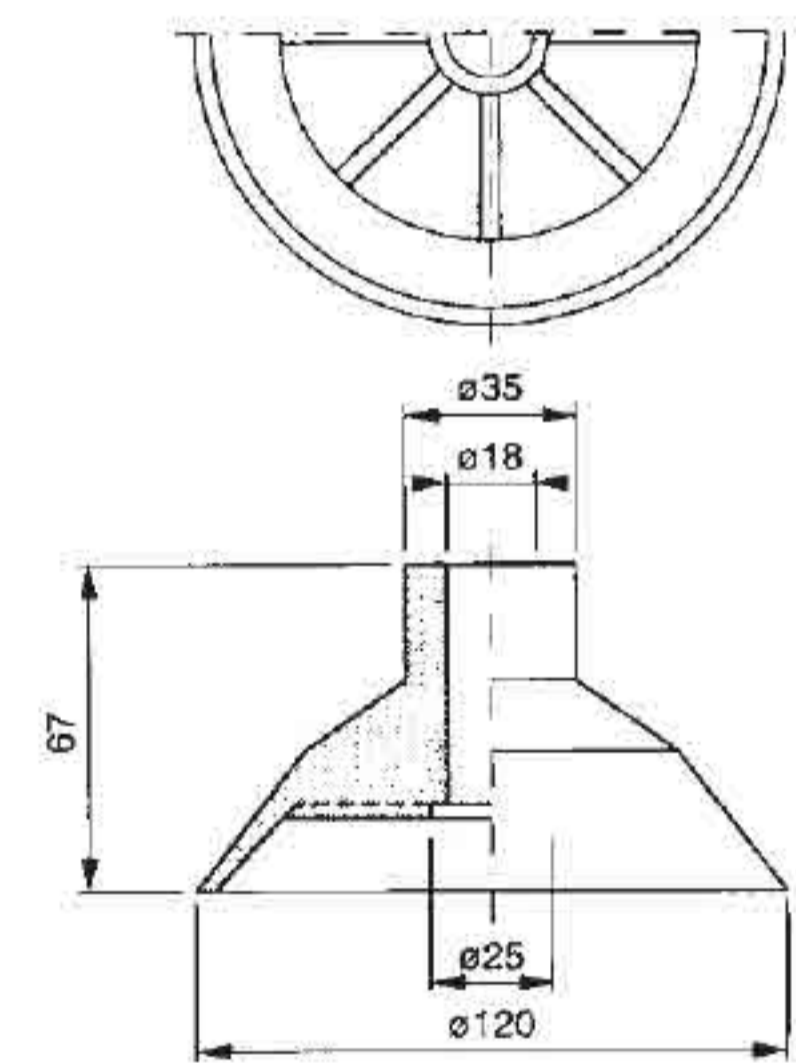

art. VSP 120

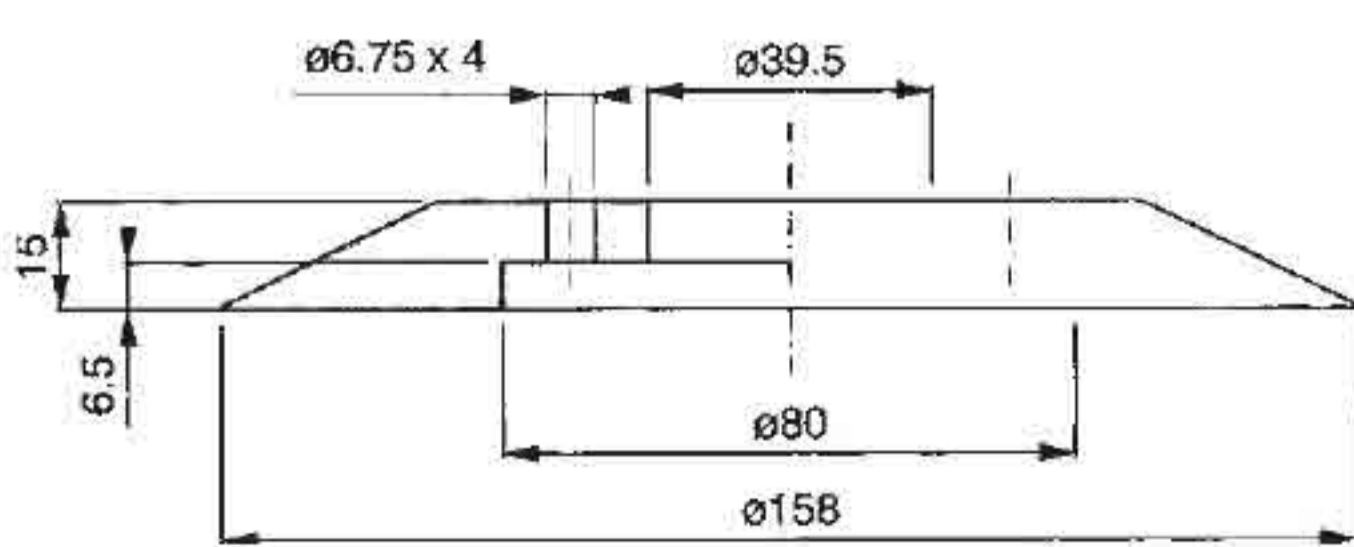

art. VSP 158

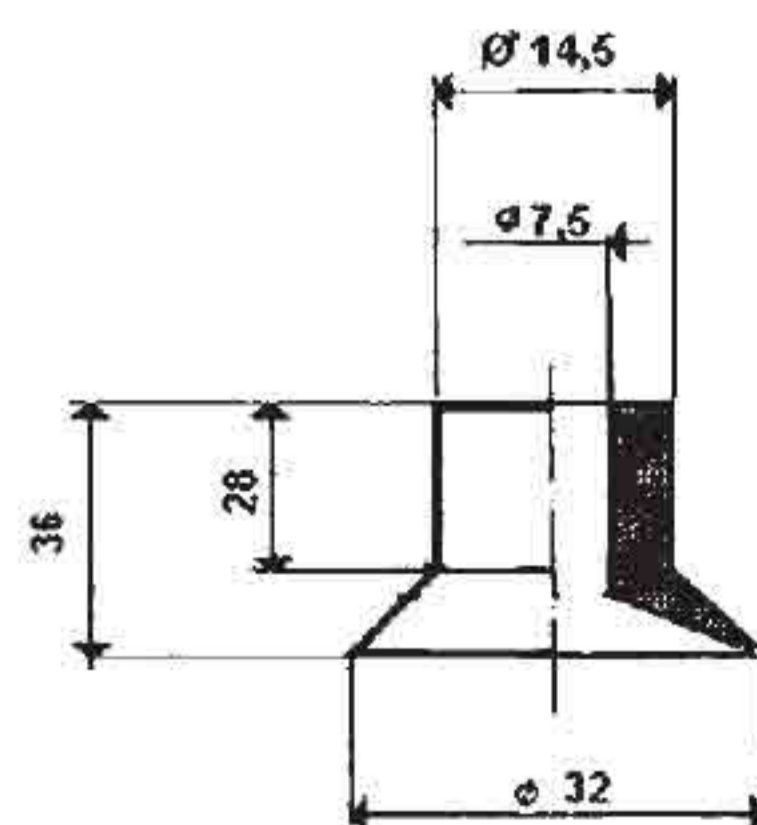

art. VSP 32/2

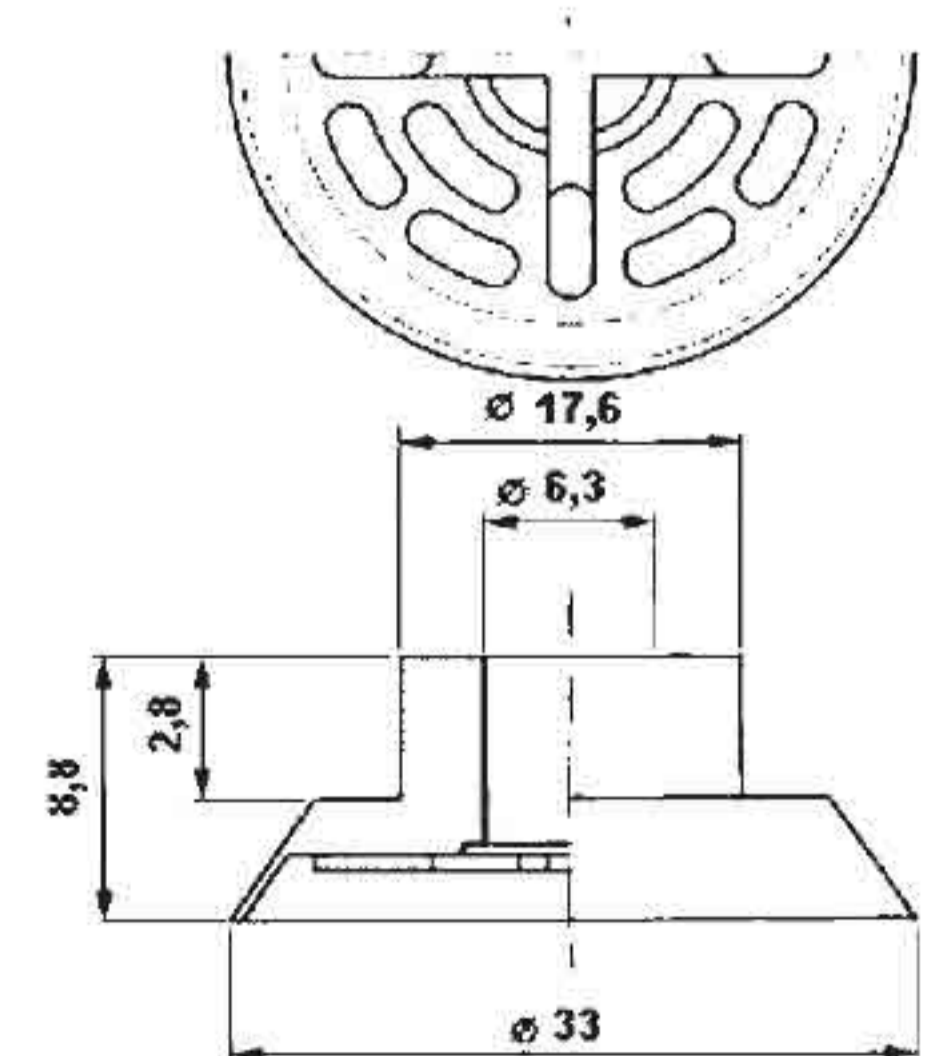

art. VSP 33/3

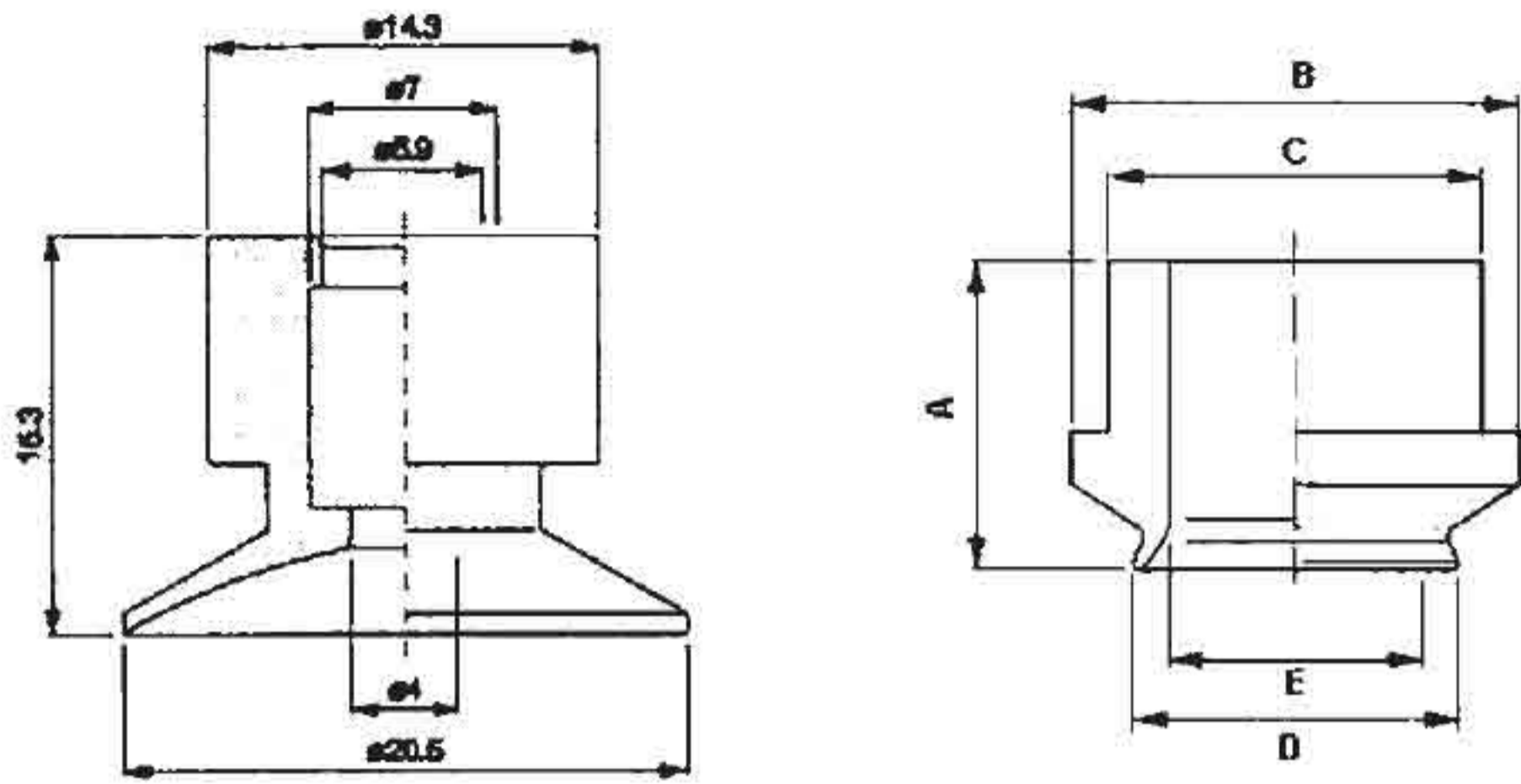

art. VSP 20/7

Art.	A	B	C	D	E
VSP 37/1	31	53	44,7	37	29
VSP 45/1	32	53	44,7	45	36,6

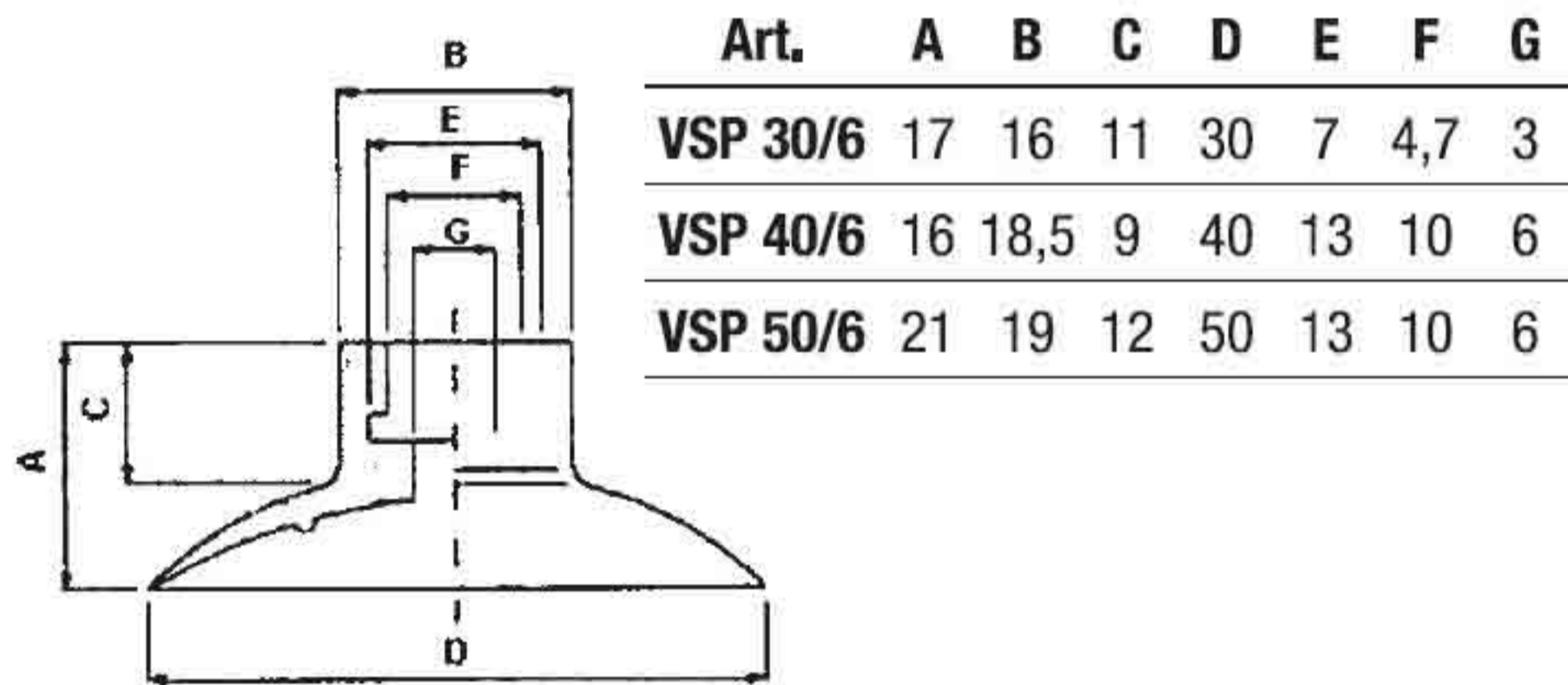

Art.	A	B	C	D	E	F	G
VSP 30/6	17	16	11	30	7	4,7	3
VSP 40/6	16	18,5	9	40	13	10	6
VSP 50/6	21	19	12	50	13	10	6

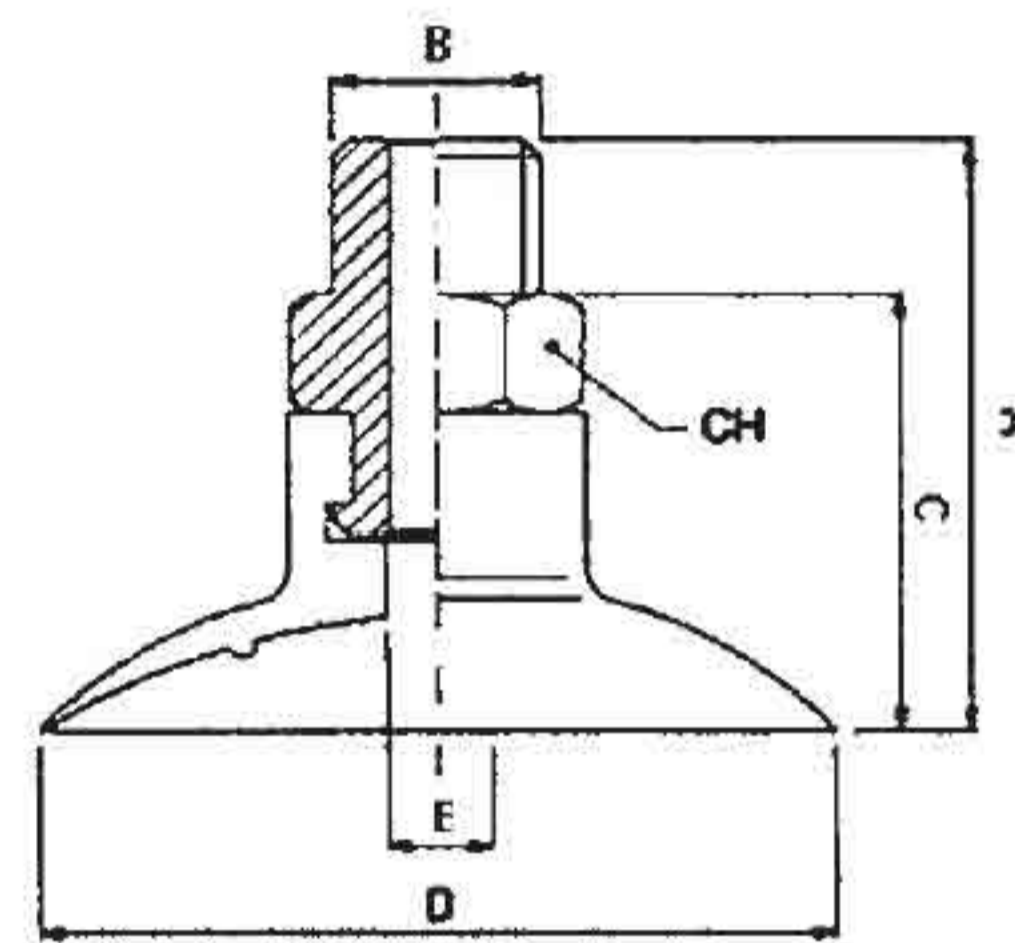

Art.	A	B	C	D	E	CH
VCM 30/6	32,5	1/8	23	30	3	14
VCM 40/6	35	1/4	25	40	6	17
VCM 50/6	39	1/4	29	50	6	17

Ventose speciali per tappi

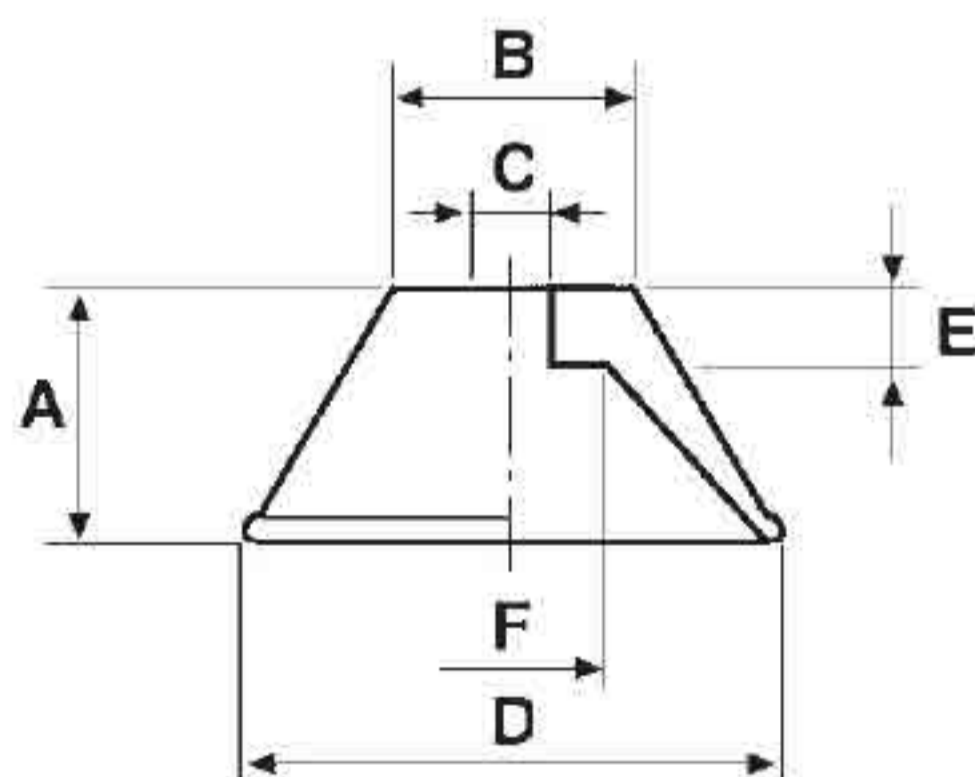

art. OM

Art.	A	B	C	D	E	F
OM 28	13	16,5	6	28	4,5	13
OM 35	16	20	6	35	5	13

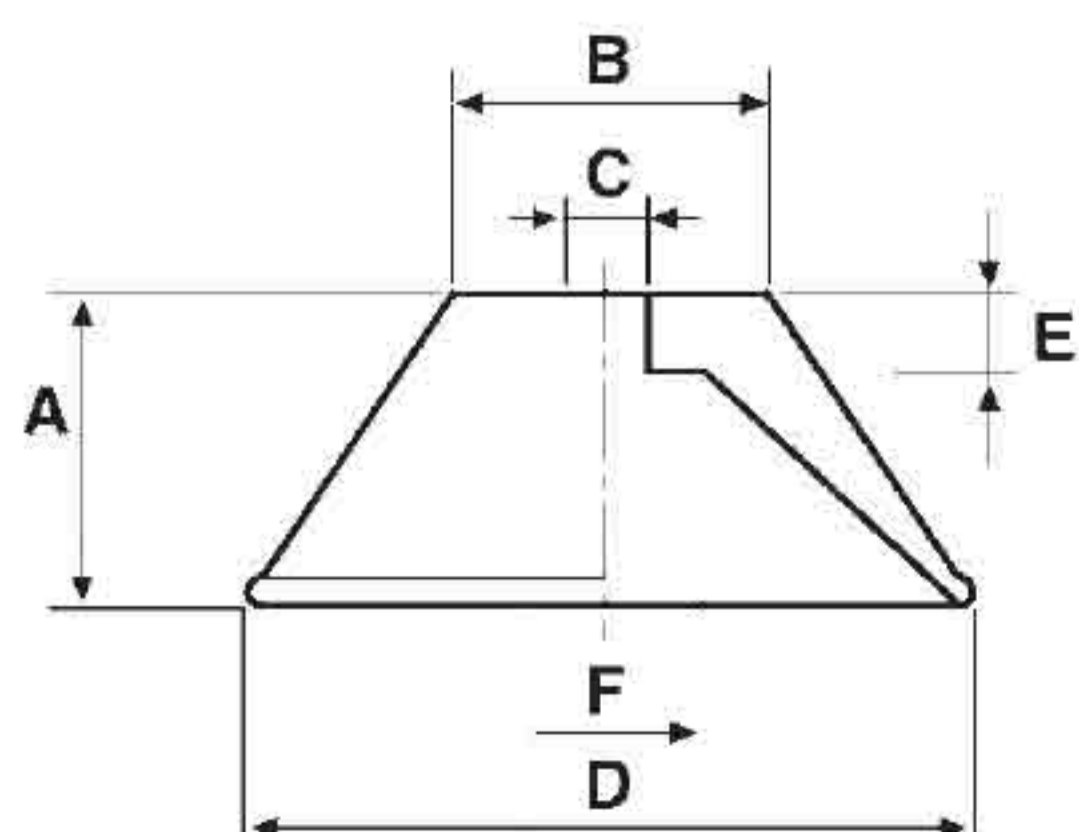

art. OM

Art.	A	B	C	D	E	F
OM 41	16	17	6,5	41	4,5	11
OM 46	15	18,5	6,5	46	5	11
OM 51	17,5	20	6,5	51	5	10

Ventose speciali
senza foro

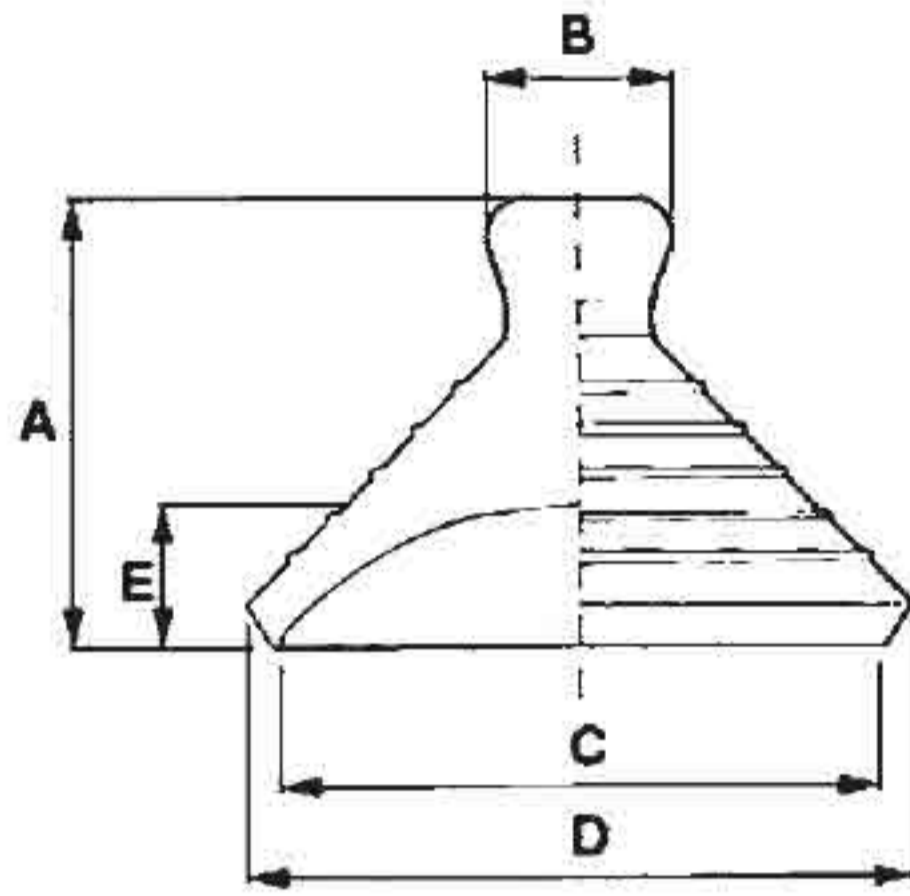

Art.	A	B	C	D	E
VSF 20 15	15	6	17,5	20	5,7
VSF 25 17	17	7	22,5	25	5,5

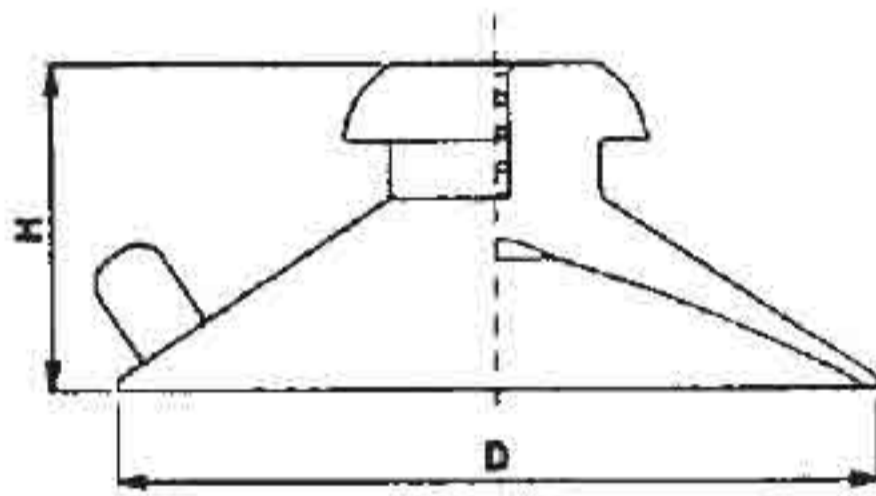

Art.	H	D
VSF 40 20	16	40
VSF 50 20	19	51

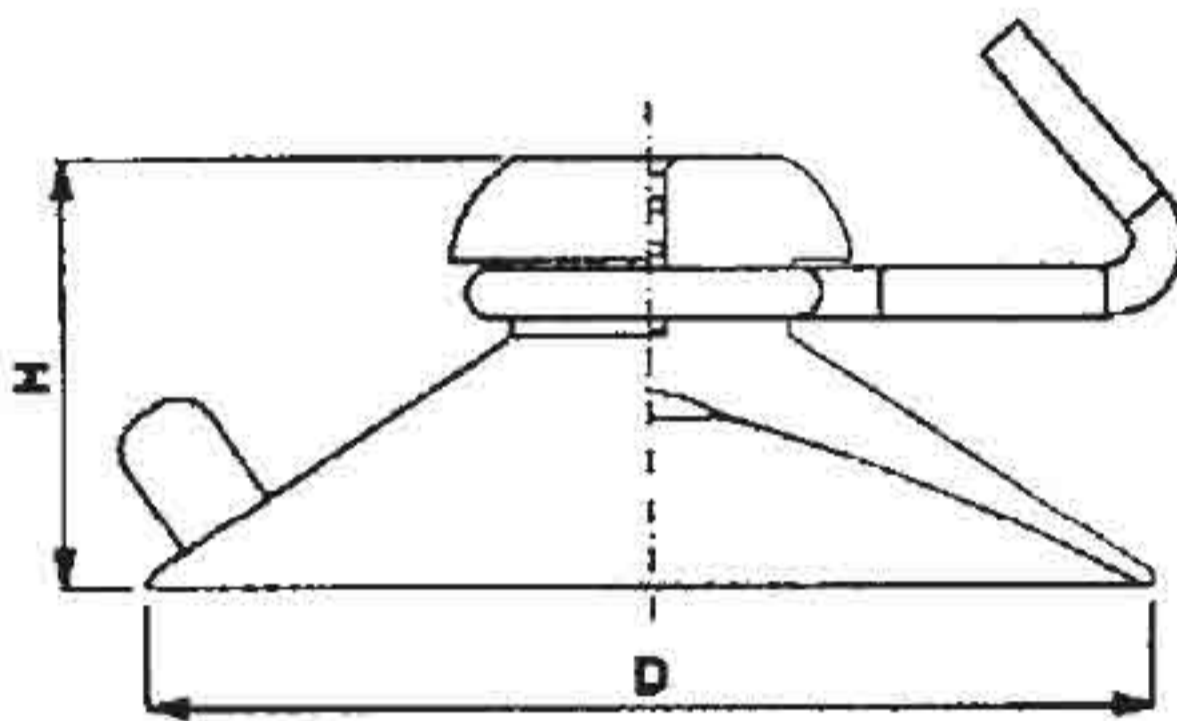

Art.	H	D
VSF 40 16	16	40
VSF 50 16	19	51

Ventosa manuale

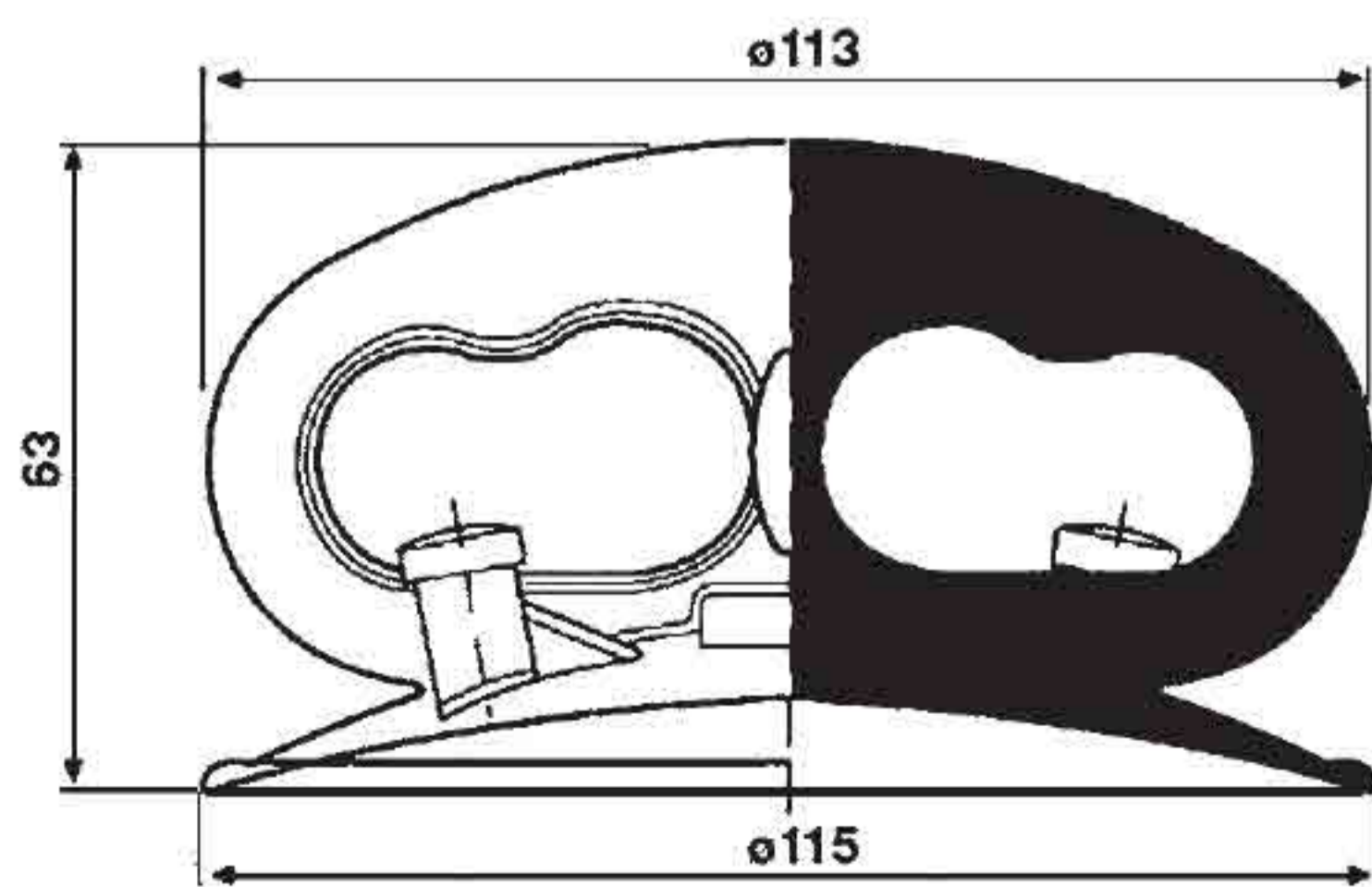

art. CF .. 20

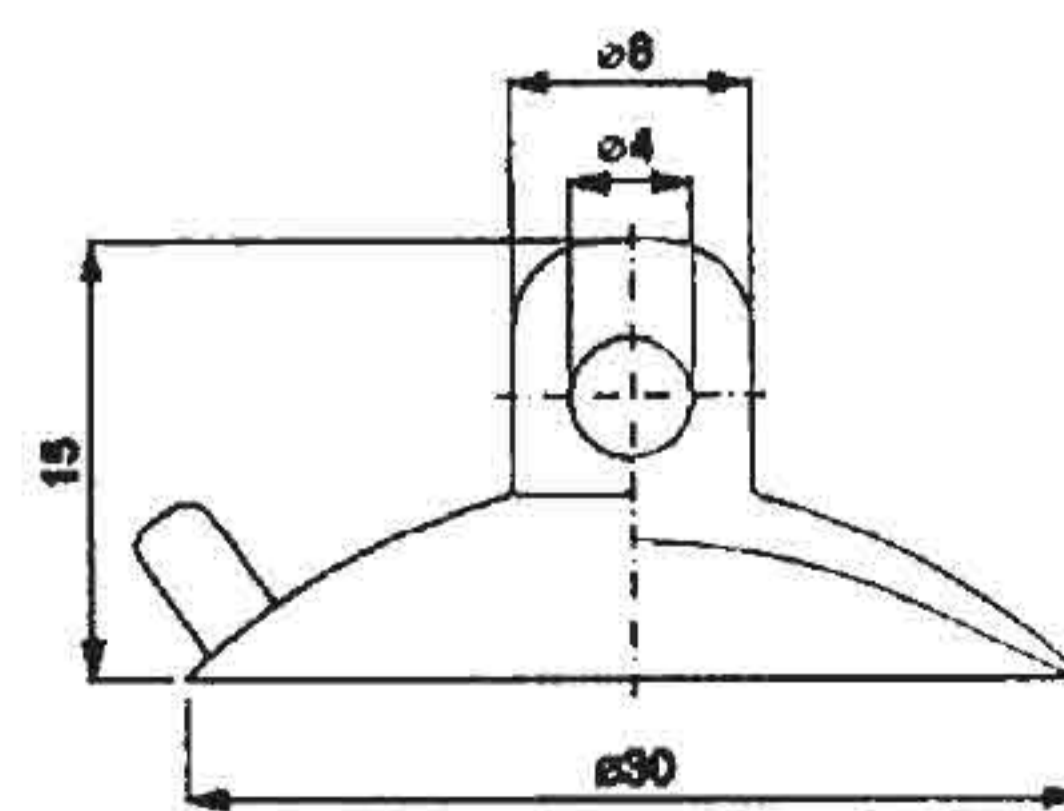

art. VSF 30 15

Ventose speciali
con supporto maschio

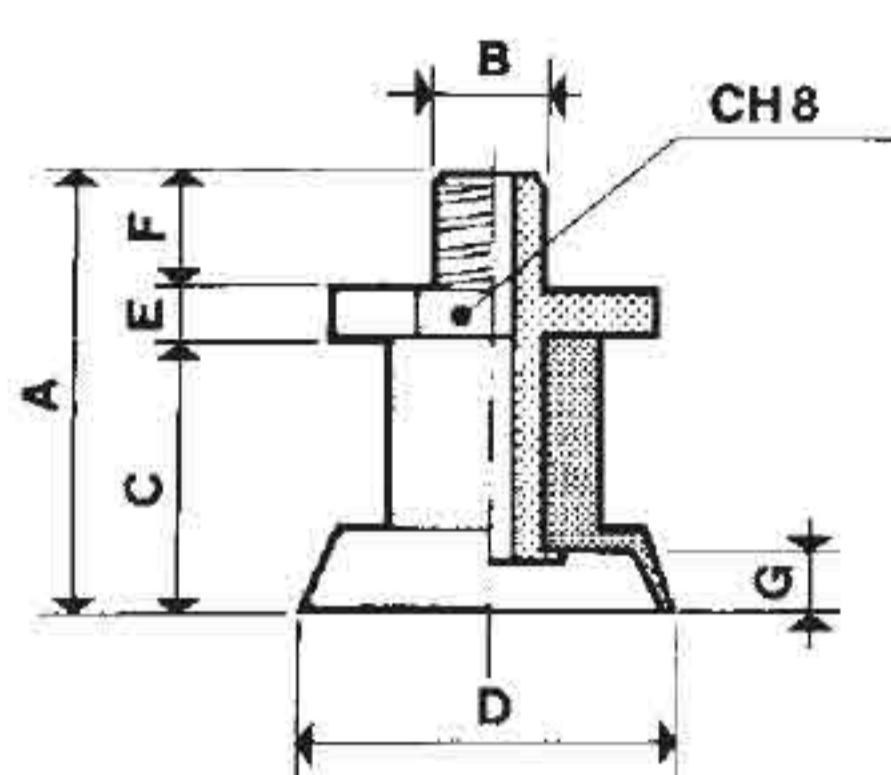

Art =	Ventosa	+Supporto	Forza Kg	A	B	C	DØ	E	F	G
EM 13 02 =	VSP 13/2	+ SUM 46	0,30	17	5 MA	10	13	2	5	2
EM 13 04 =	VSP 13/4	+ SUM 49	0,30	20	5 MA	10	13	4,5	5,5	2

art. EM....

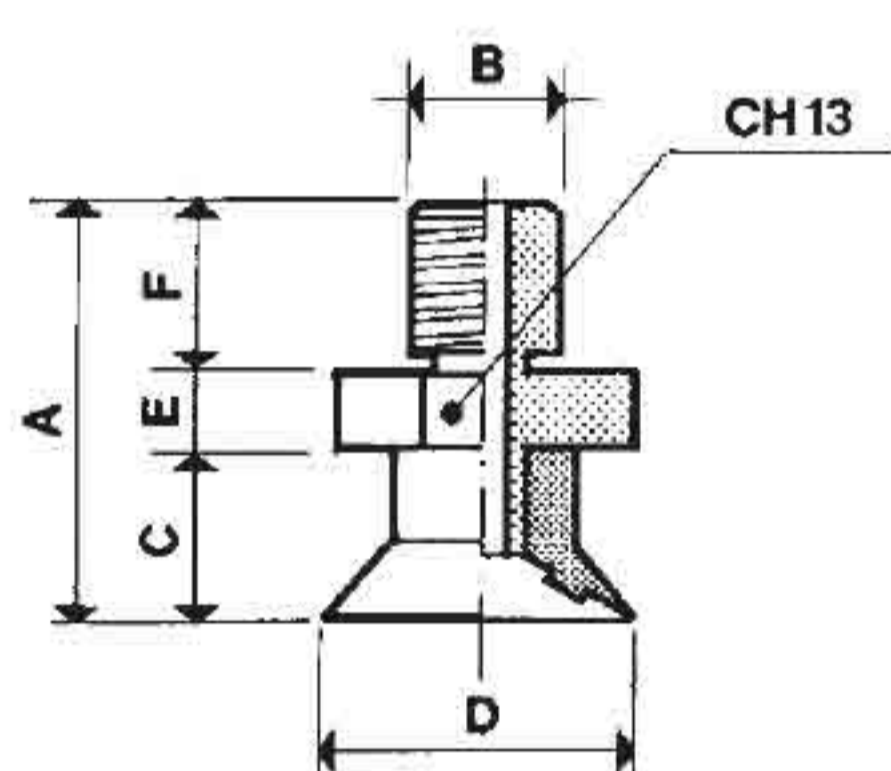

Art =	Ventosa	+Supporto	Forza Kg	A	B	C	DØ	E	F
EM 18 02 =	VSP 18/1	+ SUM 30	0,65	23,5	1/8"	10	18	5	8,5

art. EM 18 02

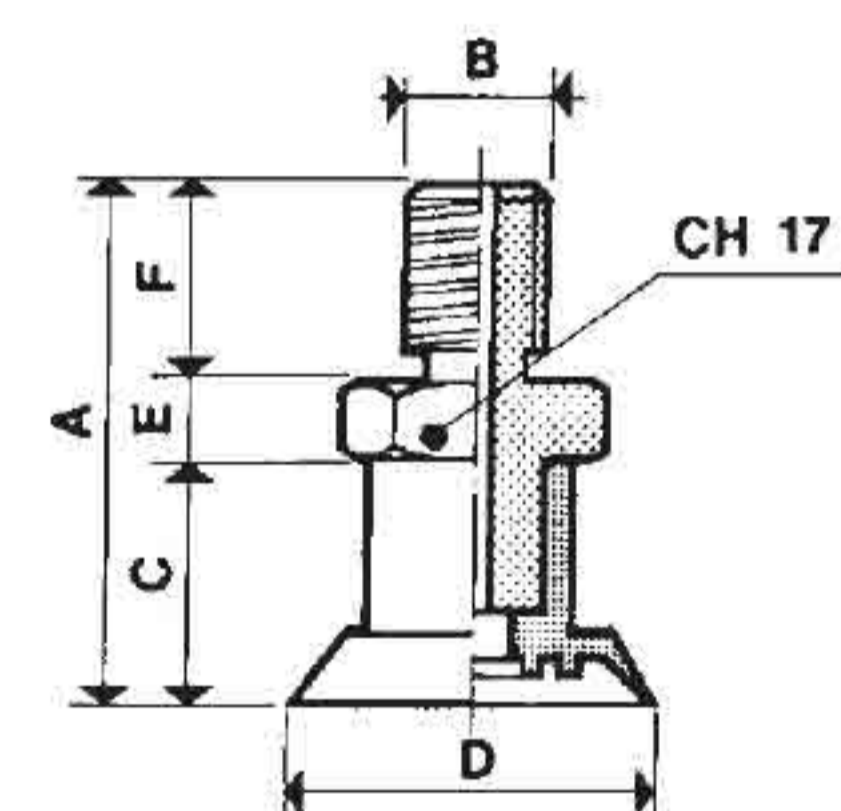

Art =	Ventosa	+Supporto	Forza Kg	A	B Ø	C	DØ	E	F
EM 32 02 =	VSP 32/L	+ SUM 31	1,85	42	1/8"	22	30	6,5	6

art. EM 32 02

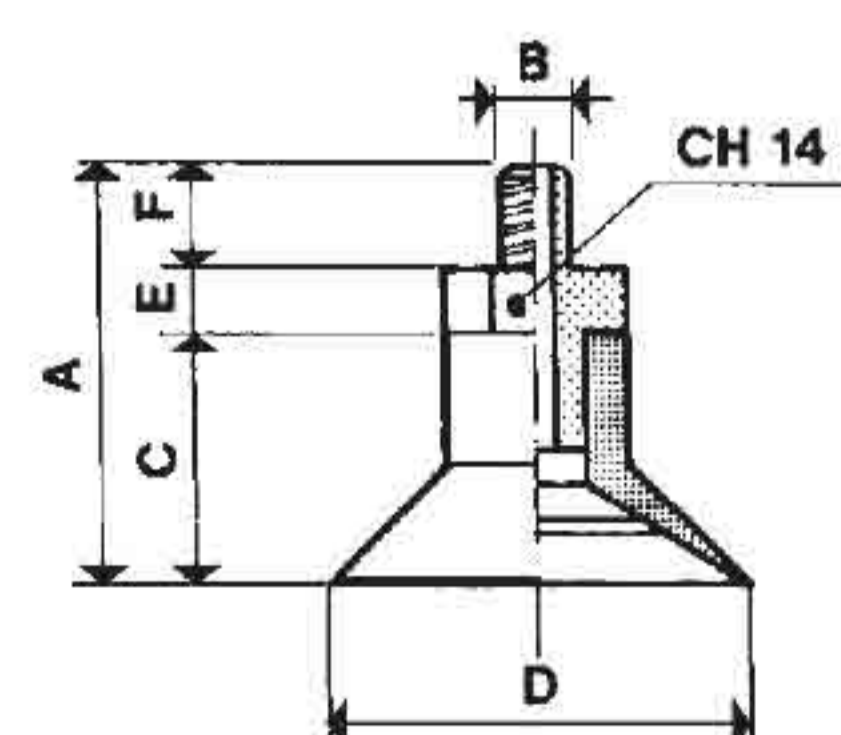

Art =	Ventosa	+Supporto	Forza Kg	A	B	C	DØ	E	F
EM 30 01 =	VSP 30	+ SUM 30	1,75	33,5	6 MA	20	30	5	8,5
EM 34 03 =	VSP 34/A	+ SUM 30	2,30	33,5	6 MA	20	34	5	8,5

art. EM....

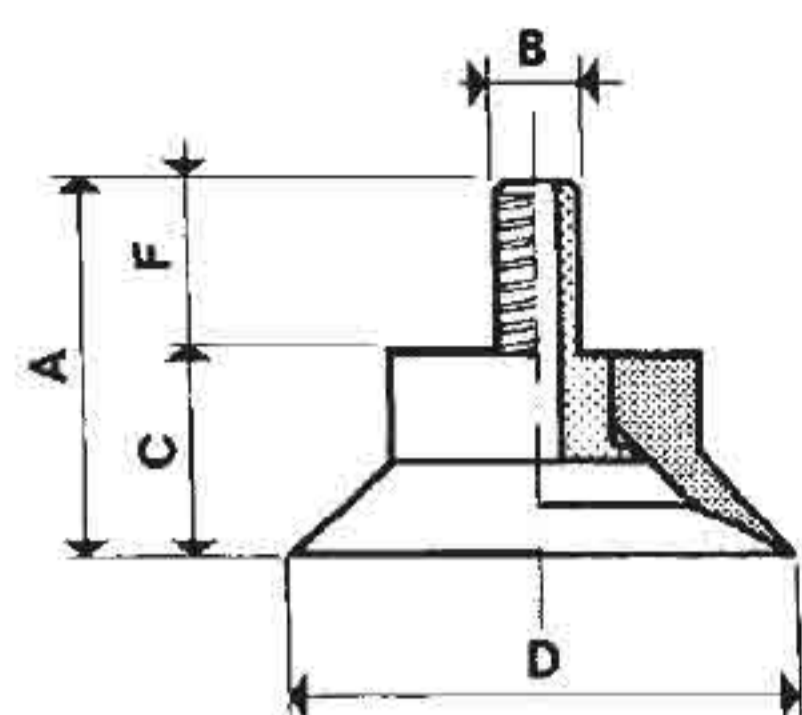

Art =	Ventosa	+Supporto	Forza Kg	A	B	C	DØ	E	F
EM 40 02 =	VSP 40/1	+ SUM 16	3,50	32	8 MA	16	40	-	16

art. EM 40 02

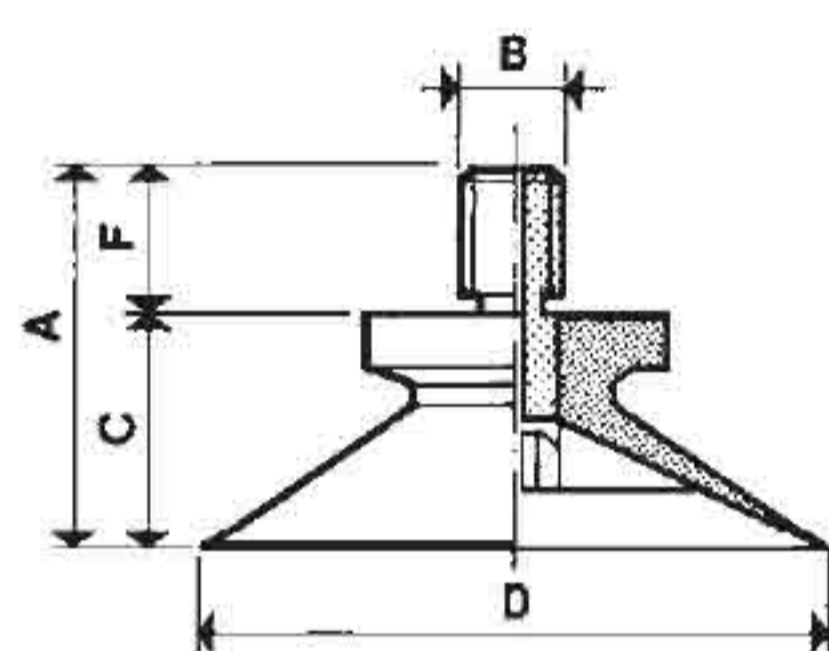

Art =	Ventosa	+Supporto	Forza Kg	A	BØ	C	DØ	E	F
EM 50 01 =	VSP 50/8	+ SUM 18	4,60	34,5	1/4"	20	50	-	14,5
EM 65 01 =	VSP 65/8	+ SUM 18	8,00	42,5	1/4"	28	65	-	14,5

art. EM .. 01

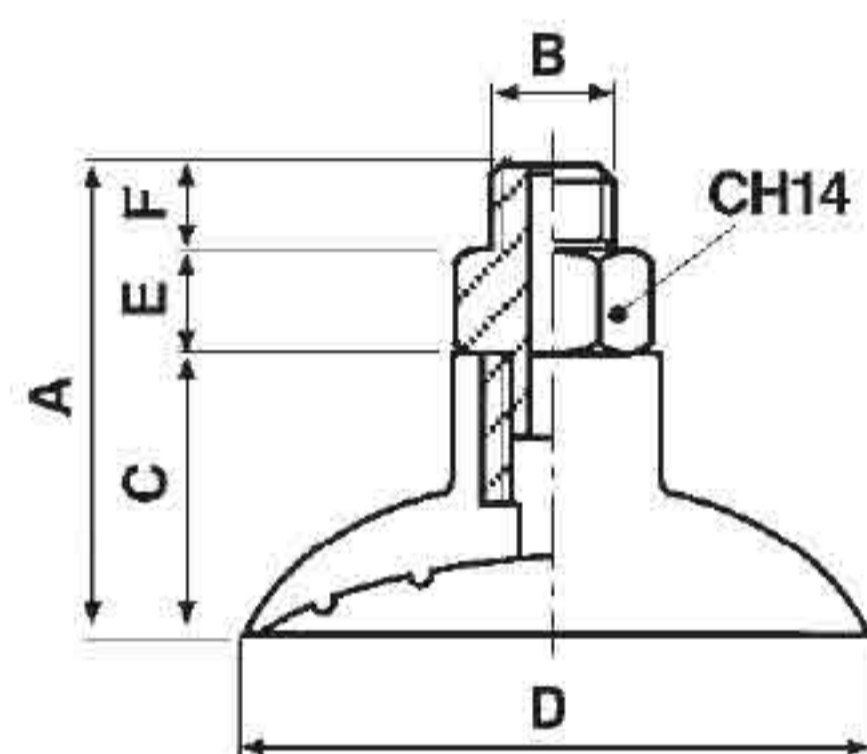

Art =	Ventosa	+Supporto	Forza Kg	A	BØ	C	DØ	E	F
EM 50 02 =	VSP 50/3	+ SUM 42	4,60	35	1/8"	21	50	5	9

art. EM 50 02

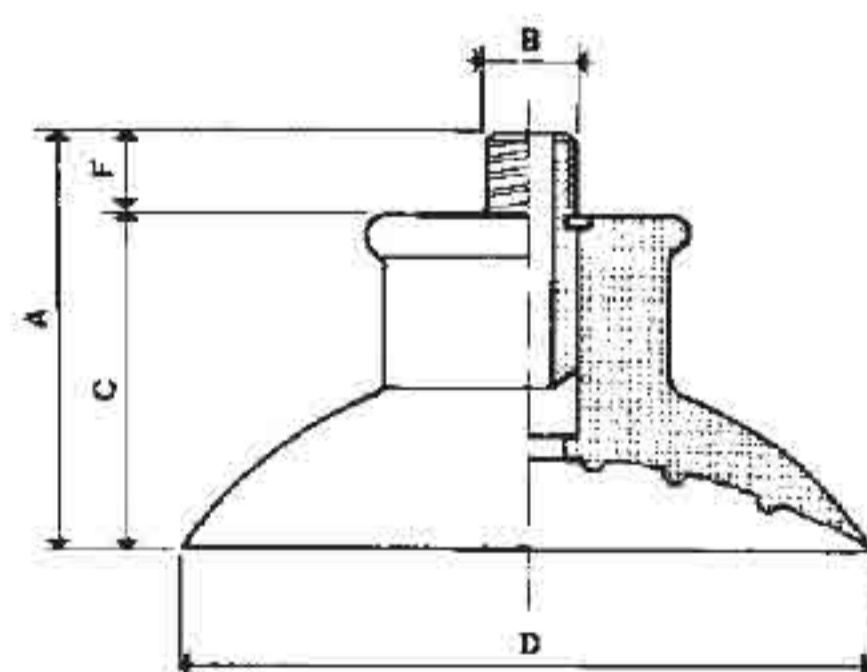

Art =	Ventosa	+Supporto	+Supporto	Forza Kg	A	BØ	C	DØ	E	F
EM 52 01 =	VSP 52	+ SUM 14	+ SUM 20	5,50	44	1/4"	32	52	-	12
EM 75 01 =	VSP 75	+ SUM 14	+ SUM 20	11,00	45	1/4"	37	75	-	8
EM 75 03 =	VSP 75/3	+ SUM 55	+ SUF 63	11,00	45	1/4"	37	75	-	8

art. EM ..

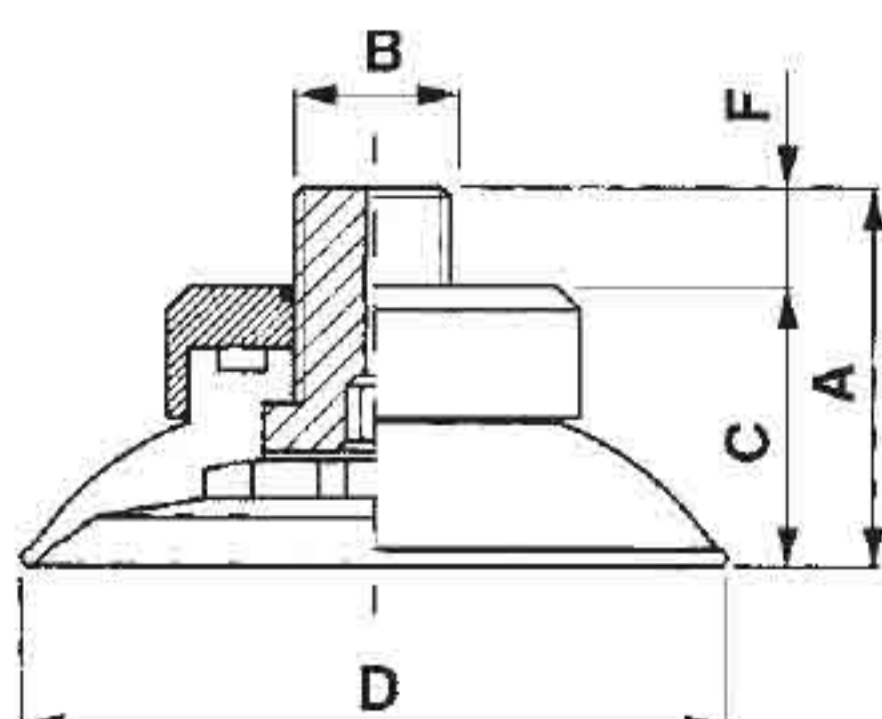

art. EM 75 03

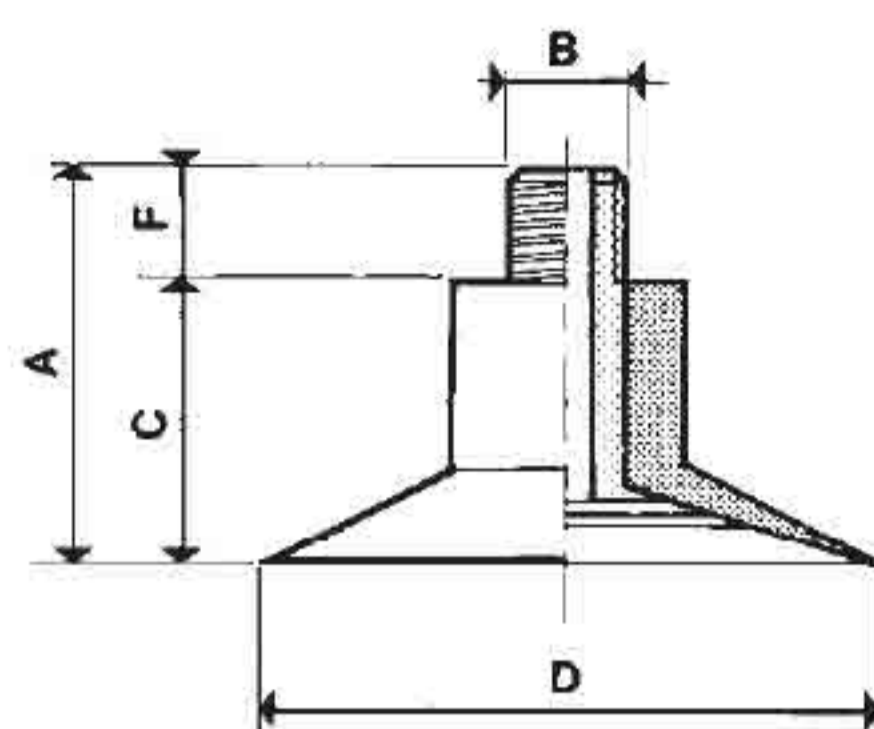

Art =	Ventosa	+Supporto	Forza Kg	A	BØ	C	DØ	E	F
EM 65 02 =	VSP 65/1	+ SUM 17	3,50	40	1/4"	30	65	-	10
EM 105 01 =	VSP 105	+ SUM 17	8,00	41	1/4"	30	105	-	10

art. EM....

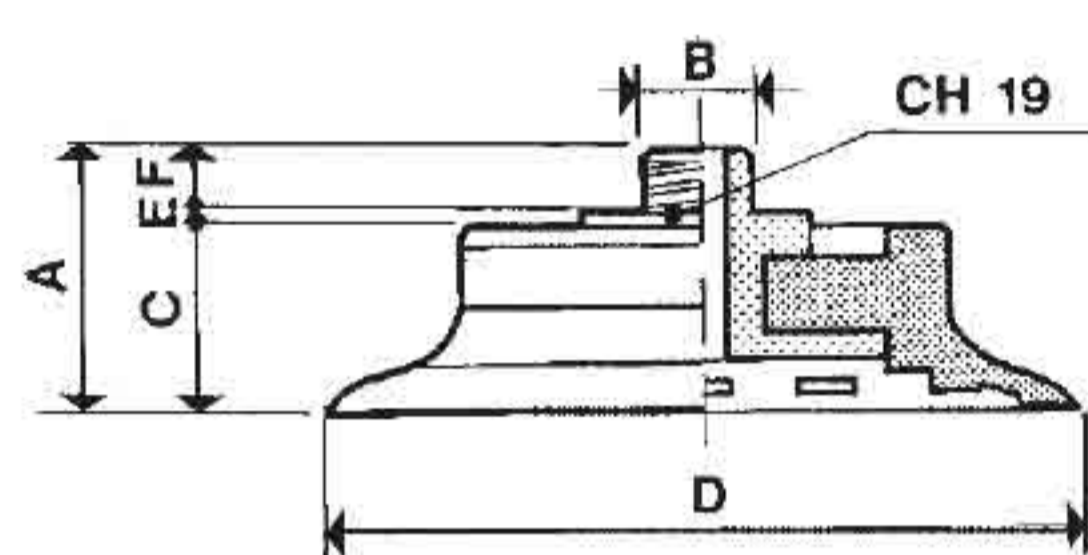

Art =	Ventosa	+Supp.	+Supp.	+Supp.	Forza Kg	A	BØ	C	DØ	E	F
EM 73 01 =	VSP 73	+ SUM 25	P.215001	-	10,8	33	1/4"	23	73	6	8
EM 100 01 =	VSP 100	+ SUM 28	+ SUF 55	+ RID.1/4	19,5	38	1/4"	23	100	6	10

art. EM .. 01

Ventose speciali con supporto maschio vulcanizzato

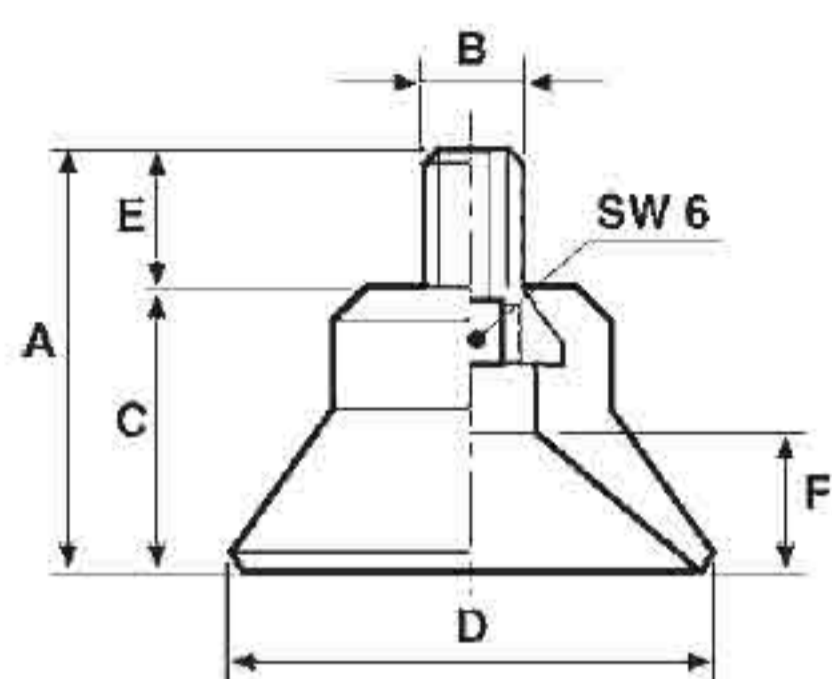

art. IM .. 08-10

Art.	Forza Kg	A	BØ	C	DØ	E
IM 19 08	0,7	27,5	8 MA	15,5	19	12
IM 25 08	1,20	23,5	8 MA	11,5	25	12

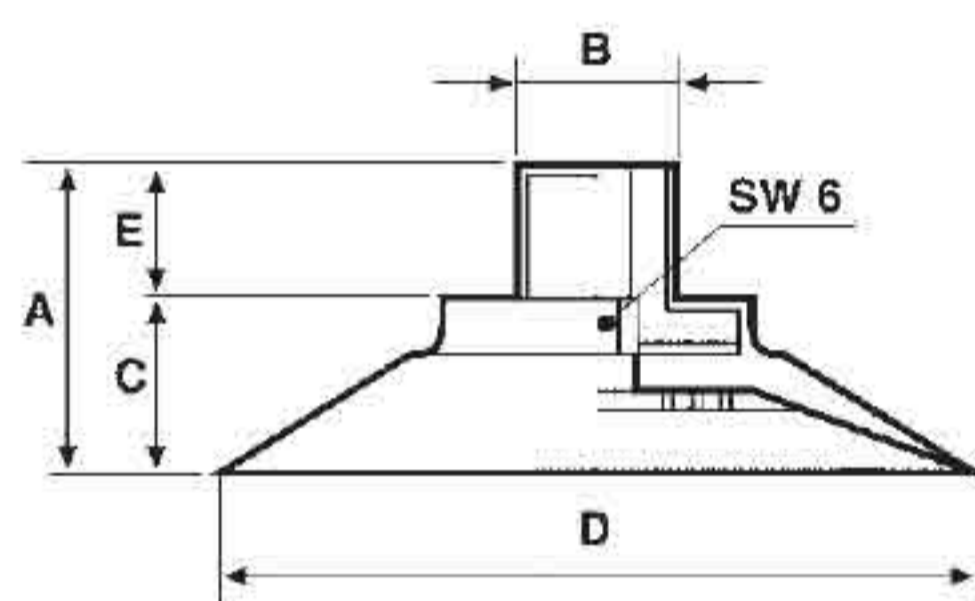

art. IM .. 17

Art.	Forza Kg	A	BØ	C	DØ	E
IM 50 17	4,90	29	3/8"	16	50	13
IM 100 17	19,60	41,5	3/8"	28,5	100	13

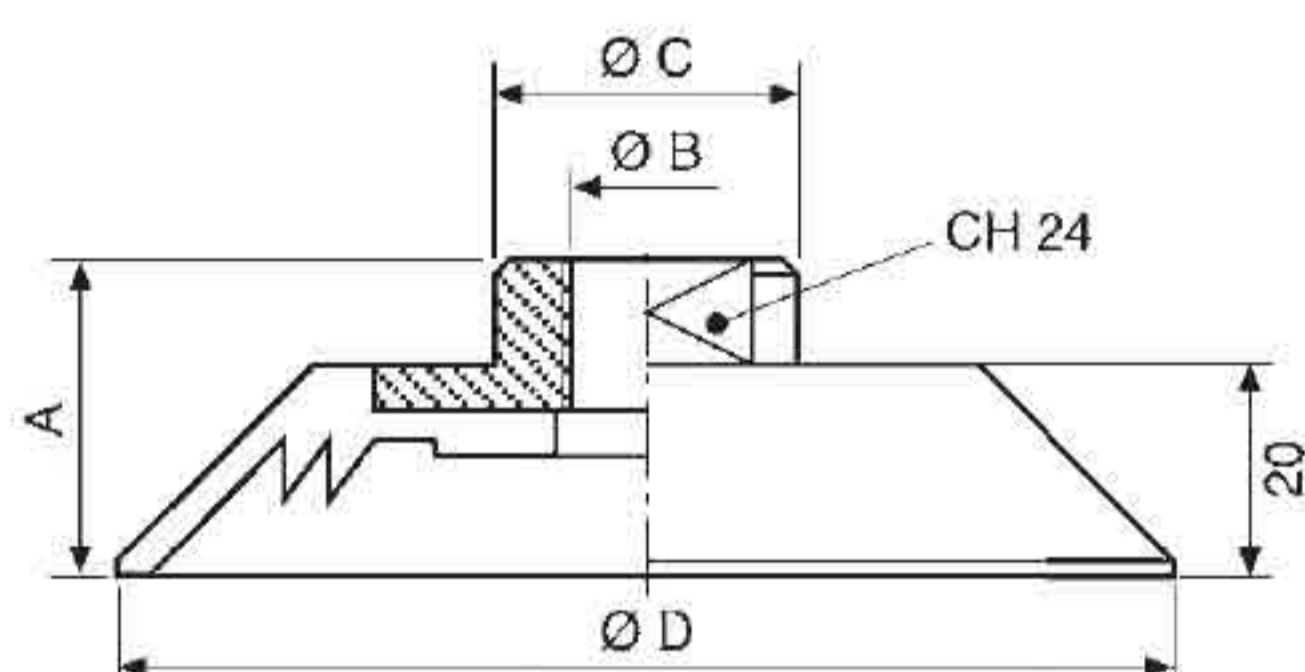

art. IM 100 38

Art.	Forza Kg	A	BØ	C	DØ	E
IM 100 38	19,60	30	3/8"	30	100	-

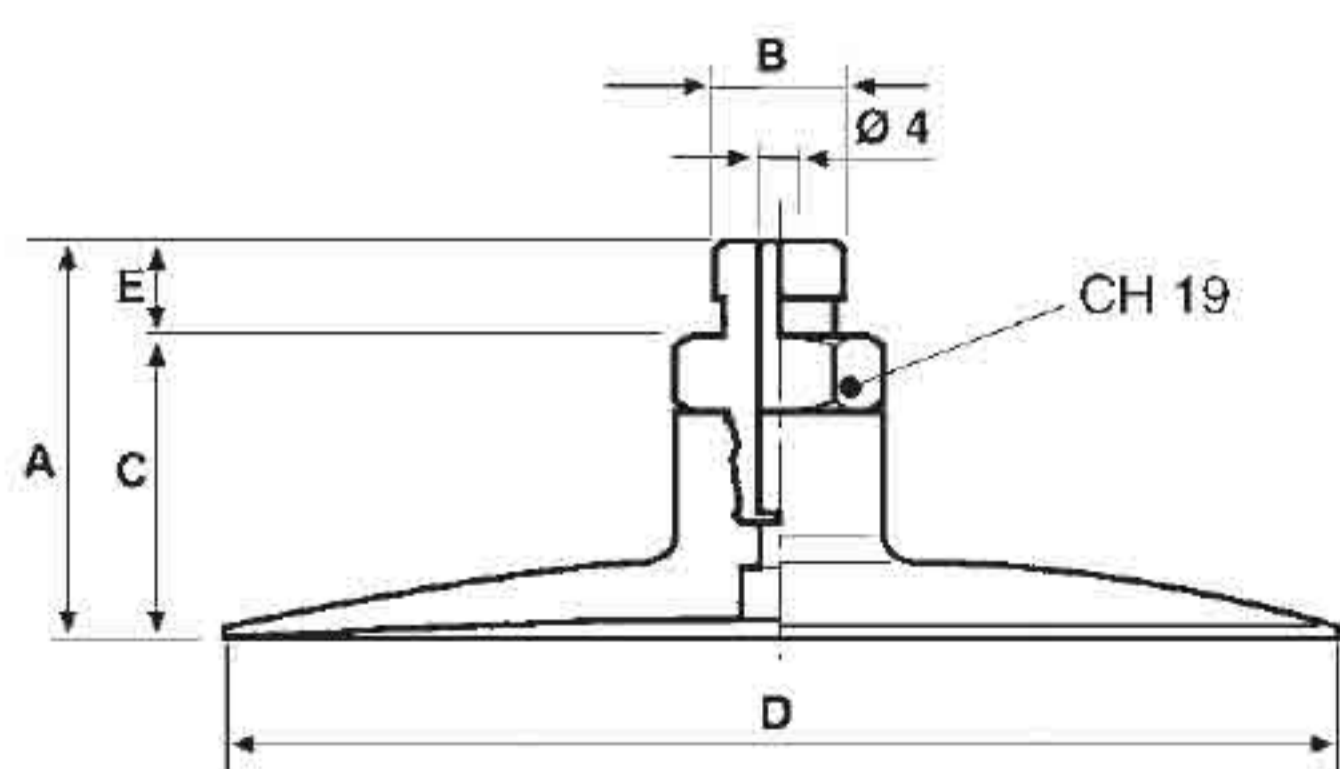

art. IM 120 14

Art.	Forza Kg	A	BØ	C	DØ	E
IM 120 14	24,50	44	1/4"	34	120	10

Ventose ovali

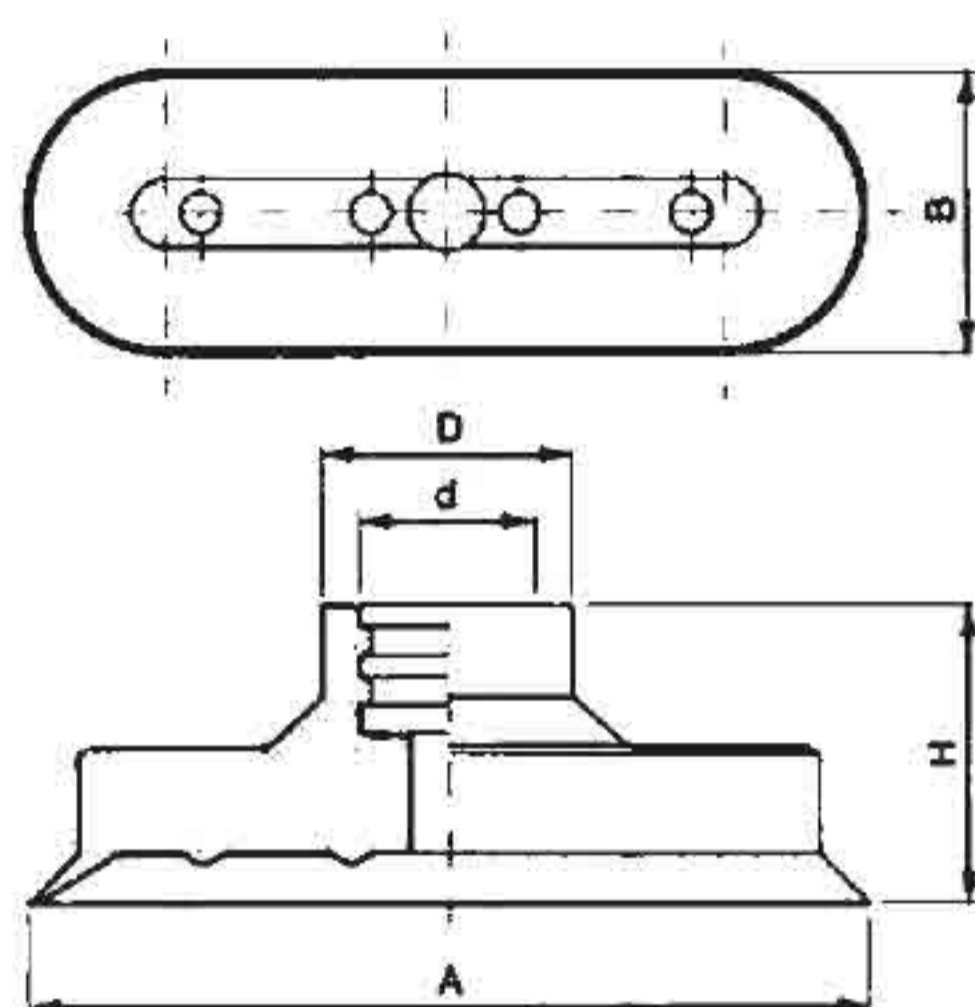

Art.	A	B	D	d	H
VO 7	7	3,9	5,9	2,5	6
VO 10	10	7	7	5	7
VO 15	15	5	8	5	12
VO 18	18	6	8	5	12
VO 24	24	8	12	5	12
VO 30	30	10	12	5	12
VO 36	36	12	12	5	12
VO 45	45	15	17	11	21
VO 60	60	20	18	11	21
VO 75	75	25	18	11	21
VO 85	85	28	18	11	21
VO 100	100	35	18	11	21

Ventose ovali con supporto

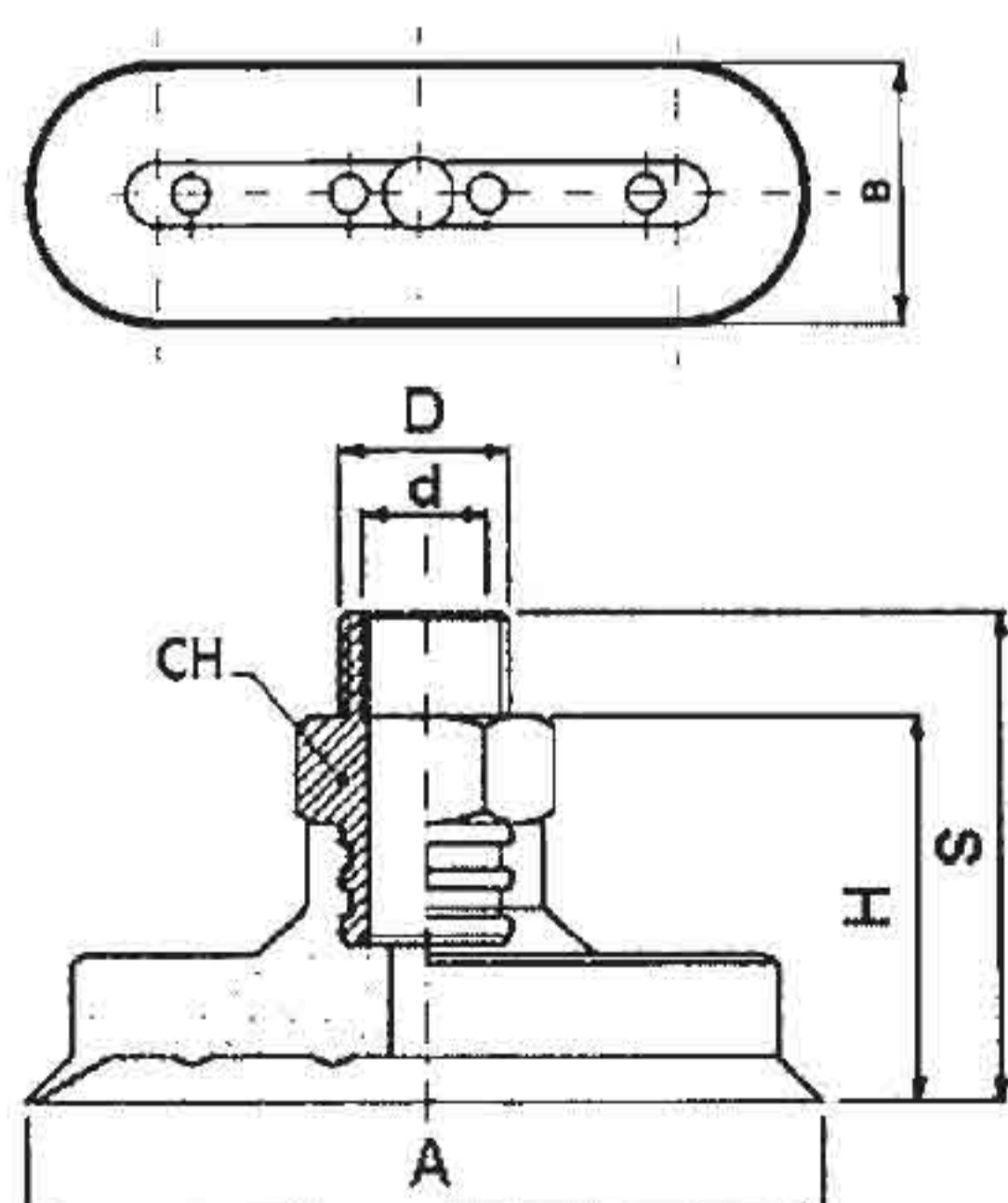

Art.	Ventosa	+ Supporto	A	B	D	d	H	S	CH
VOS 7	VO 7	+ SUM 62	7	3,9	1/8"	4	18	28	13
VOS 10	VO 10	+ SUM 59	10	7	1/8"	/	/	23	10
VOS 15	VO 15	+ SUM 62	15	5	1/8"	4	18	28	13
VOS 18	VO 18	+ SUM 62	18	6	1/8"	4	18	28	13
VOS 24	VO 24	+ SUM 62	24	8	1/8"	4	18	28	13
VOS 30	VO 30	+ SUM 62	30	10	1/8"	4	18	28	13
VOS 36	VO 36	+ SUM 62	36	12	1/8"	4	18	28	13
VOS 45	VO 45	+ SUM 58	45	15	1/4"	1/8"	29	36	17
VOS 60	VO 60	+ SUM 58	60	20	1/4"	1/8"	29	36	17
VOS 75	VO 75	+ SUM 58	75	25	1/4"	1/8"	29	36	17
VOS 85	VO 85	+ SUM 58	85	28	1/4"	1/8"	29	36	17
VOS 100	VO 100	+ SUM 58	100	35	1/4"	1/8"	29	36	17

Ventose ovali

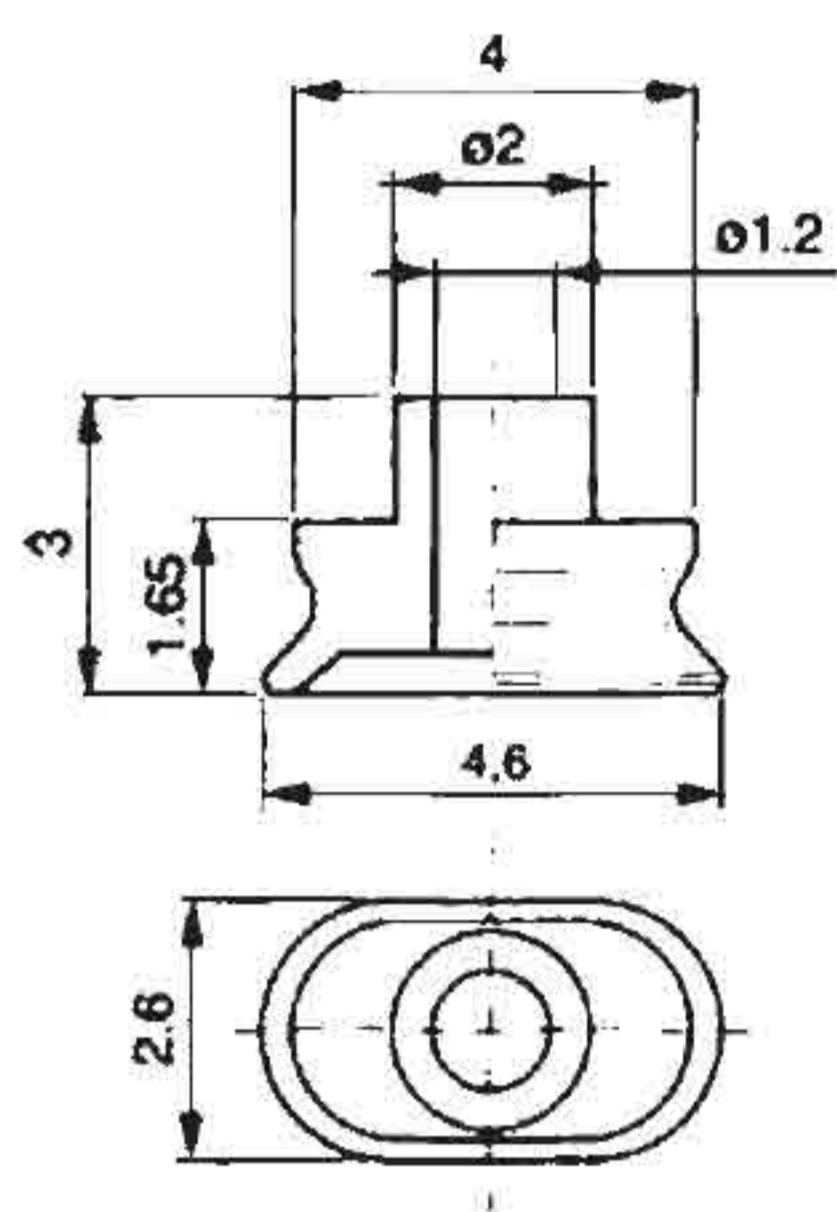

art. VO 5

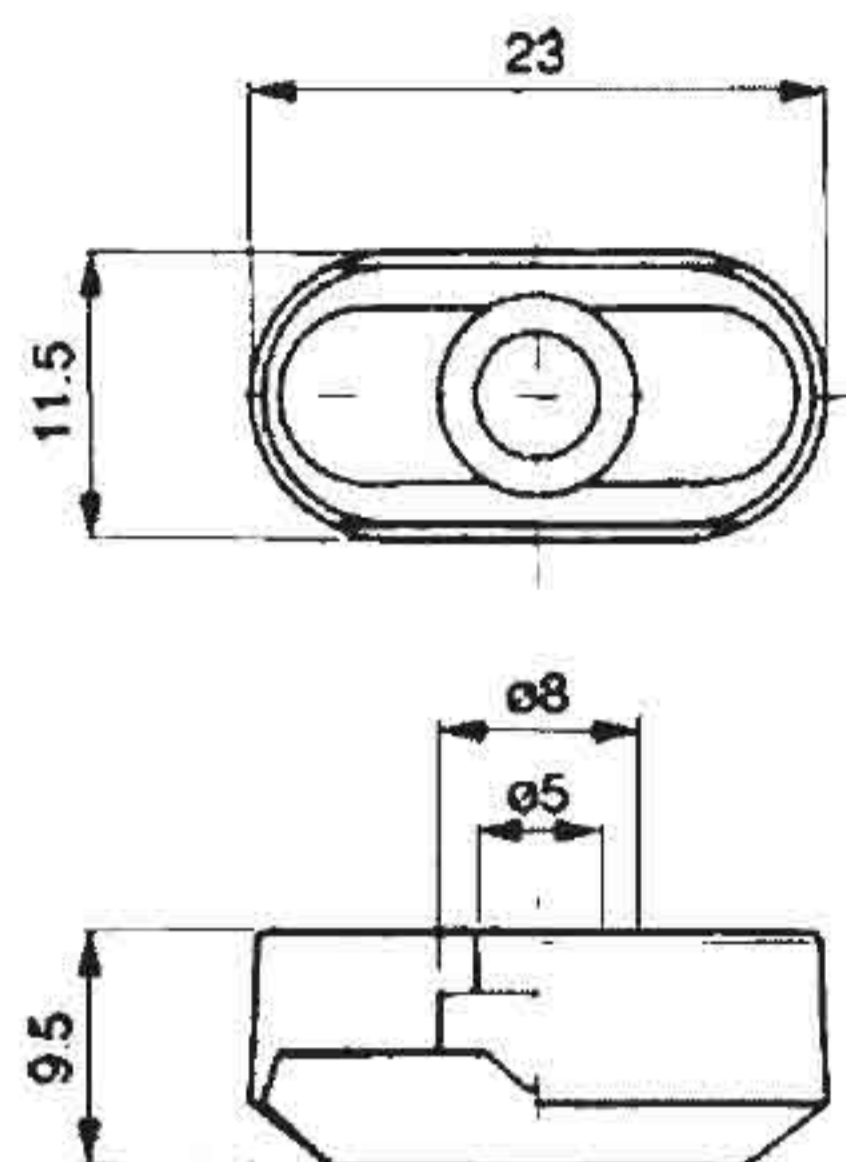

art. VO 23

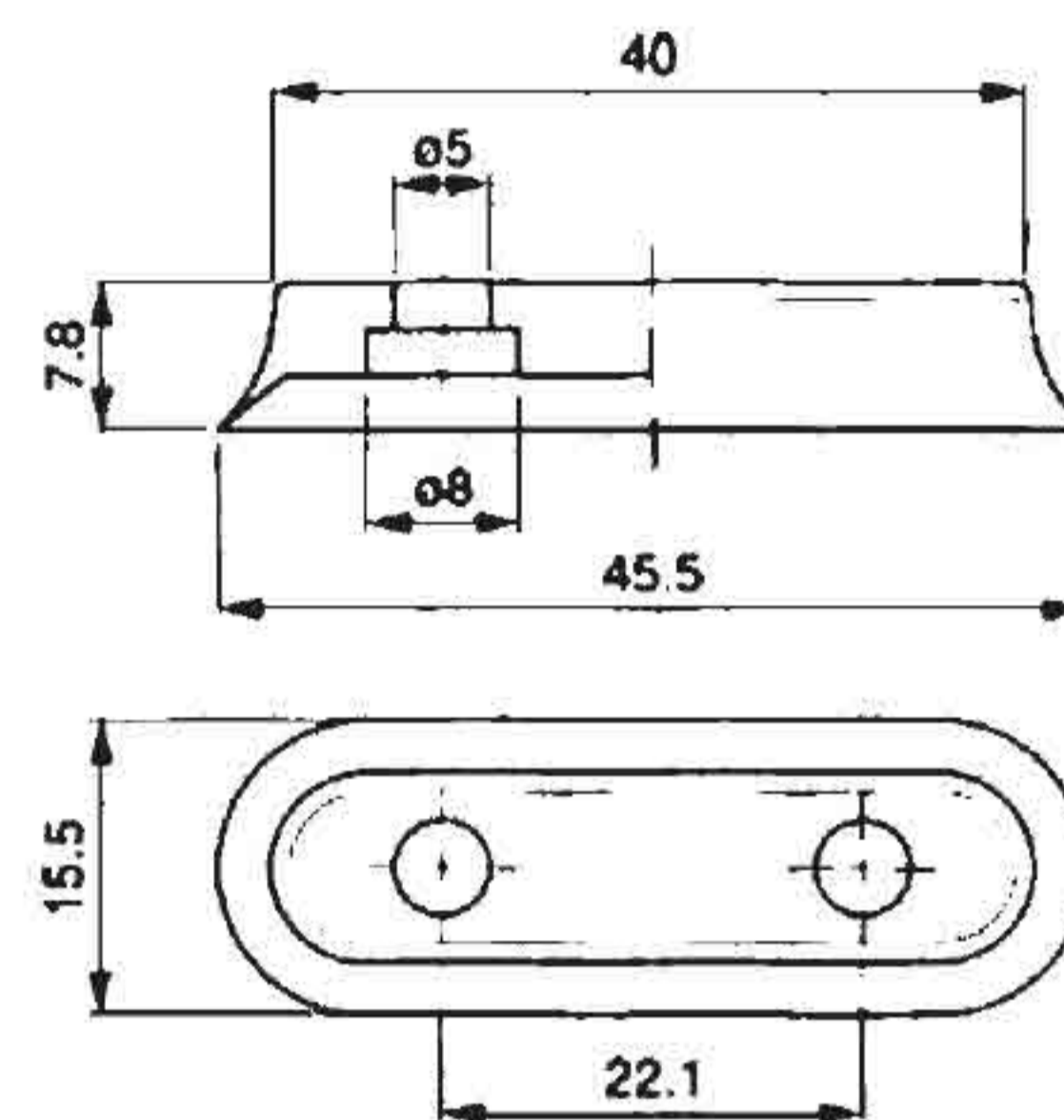

art. VO 46

Ventose ovali

con supporto vulcanizzato

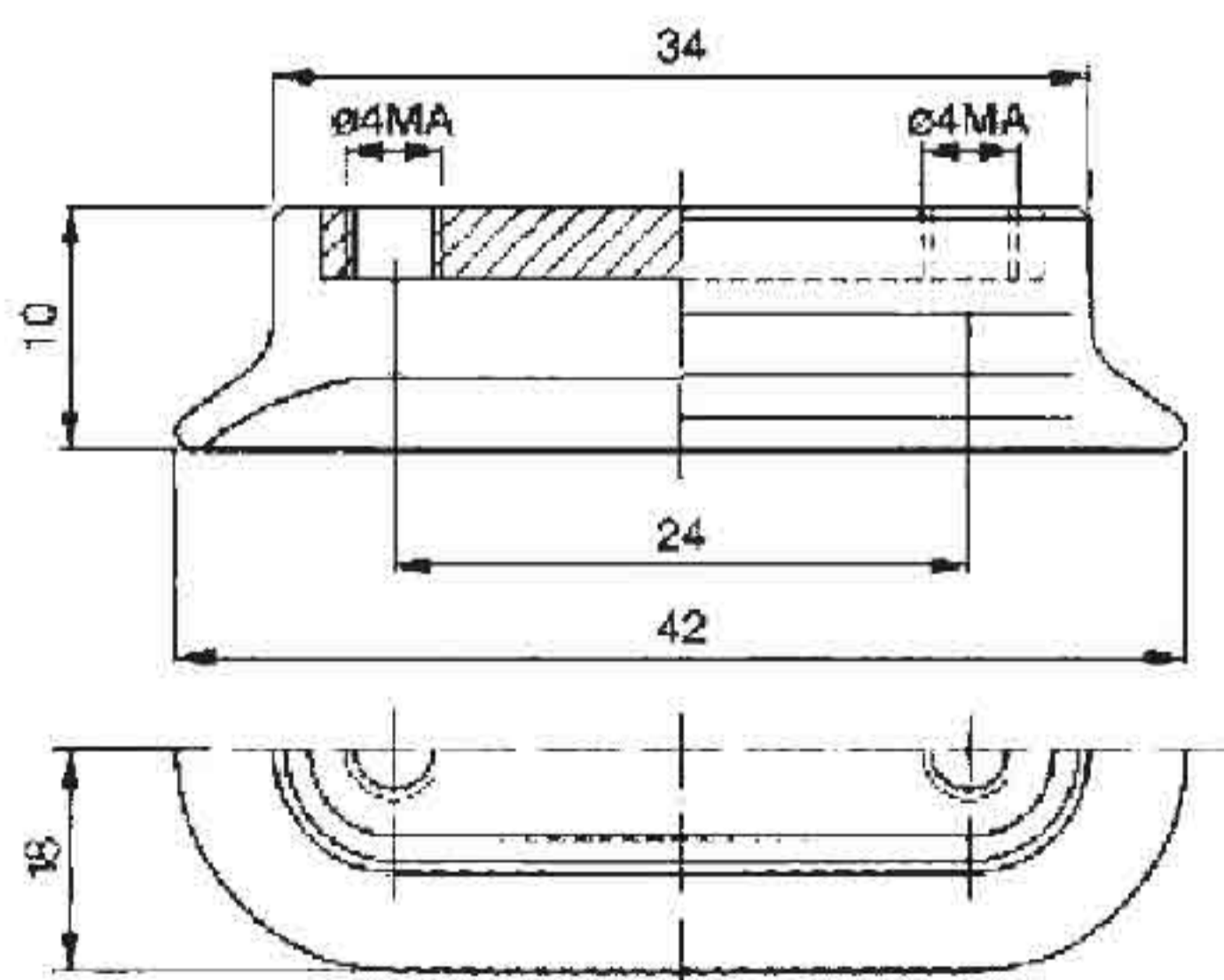

art. VO 42

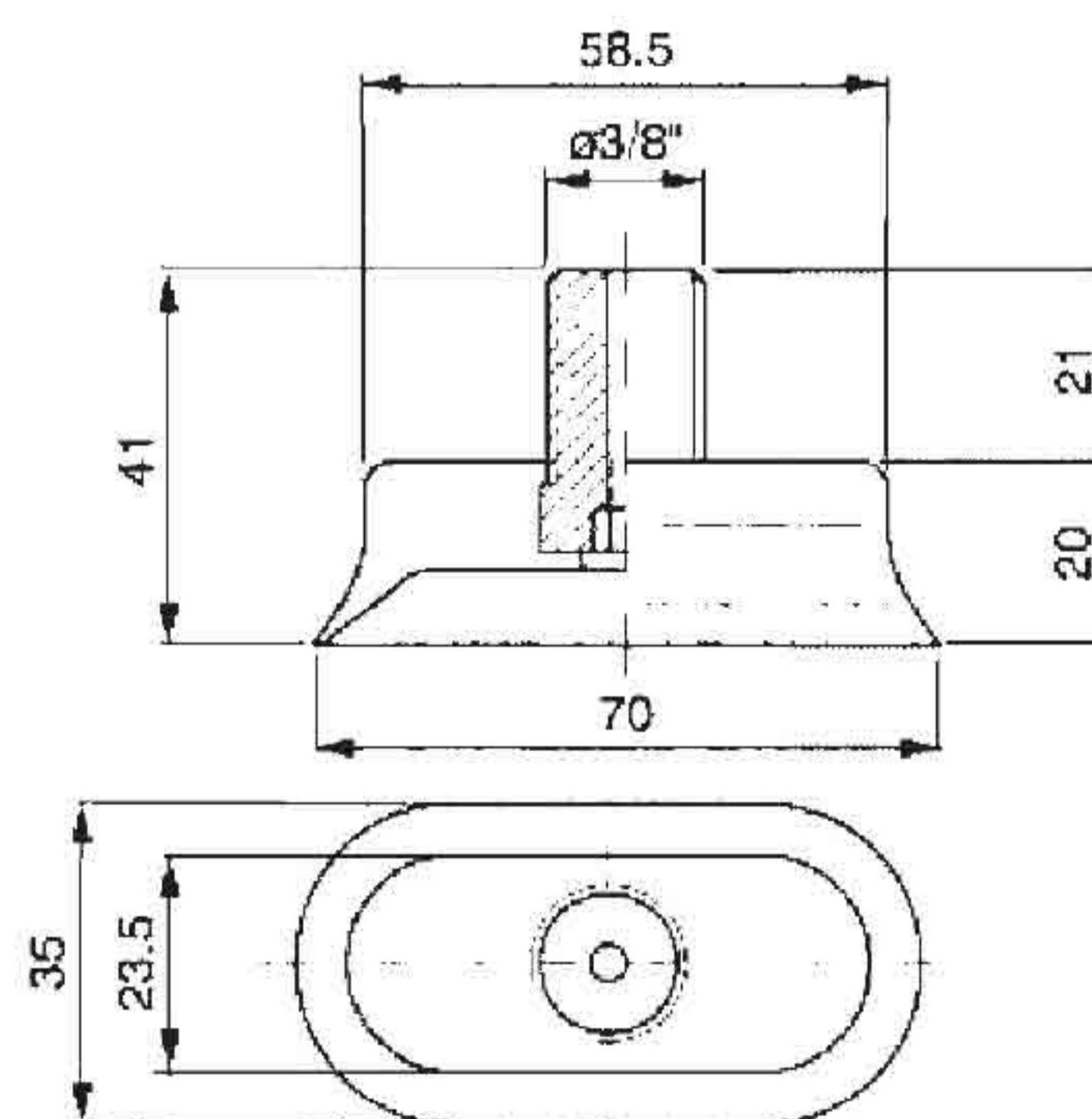

art. VO 70

Ventose ovali
con supporto vulcanizzato

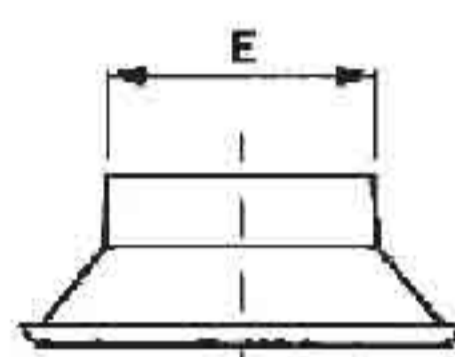
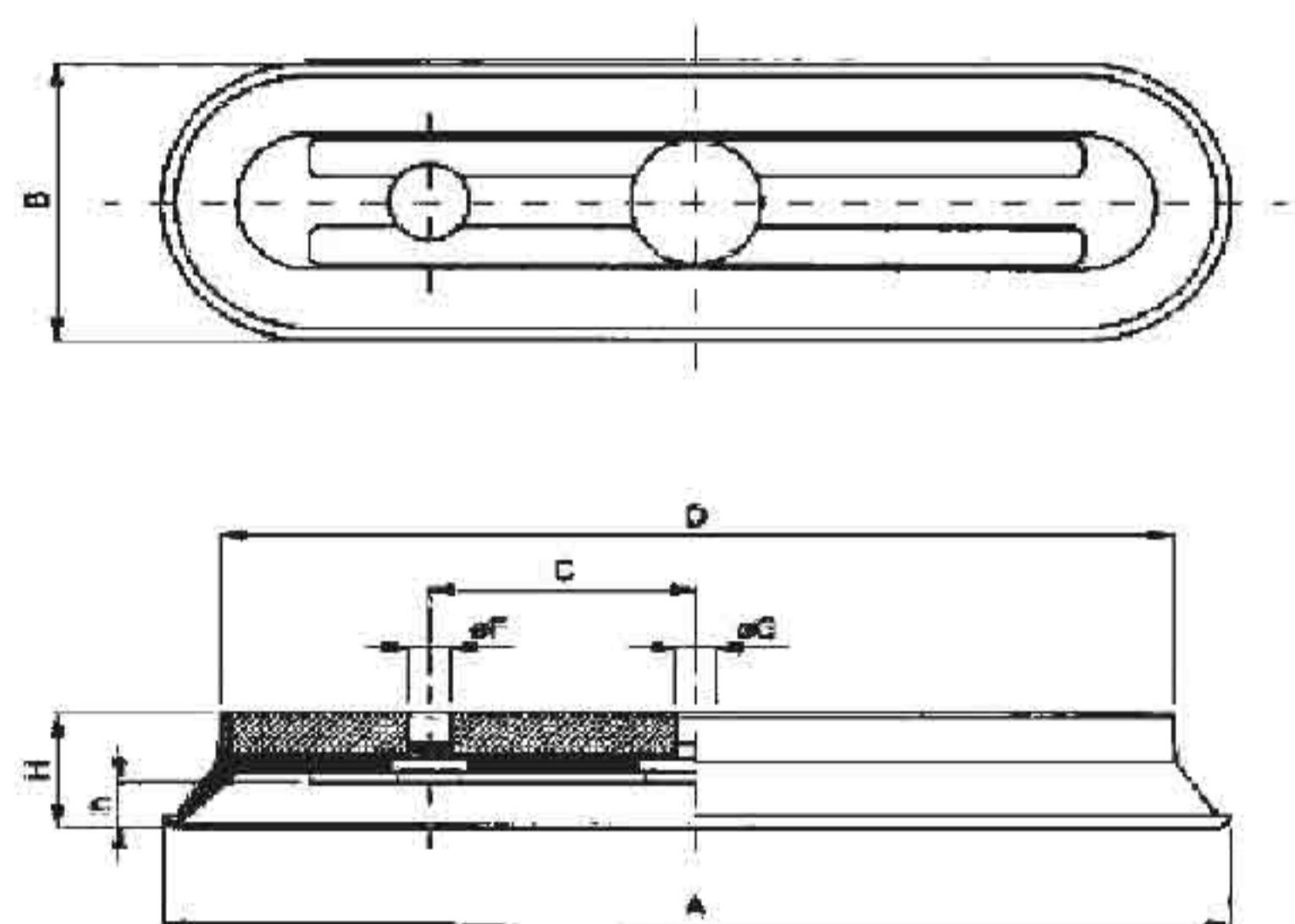

Art.	A	B	C	D	E	F	G	H	h
VO 100/1	100	55	25	78	33	8	8	22,5	9
VO 150/1	150	55	40	128	33	8	8	22,5	9
VO 200/1	200	55	50	178	33	8	8	22,5	9
VO 300/1	300	55	100	278	33	8	8	21,5	8
VO 500/1	500	180	160	432	112	8	8	40	21,5

**Ventose ovali
con profilo**

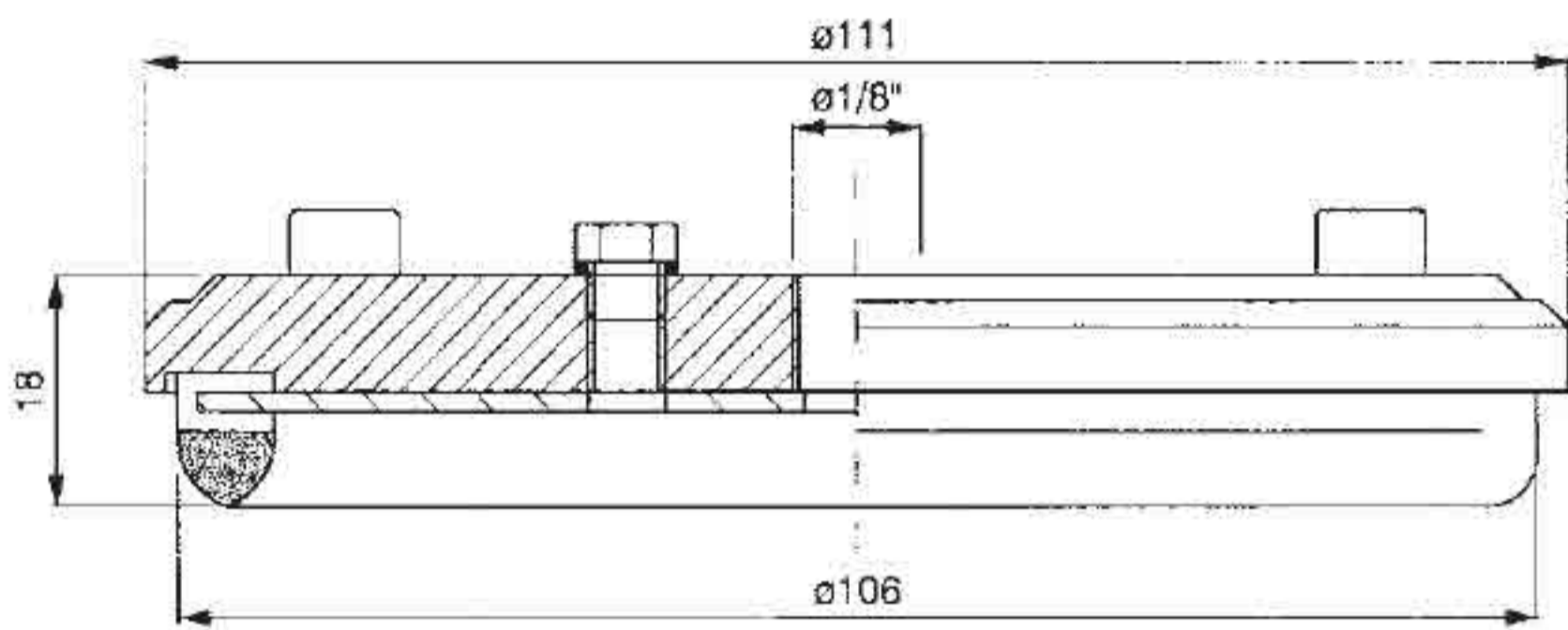

art. VO 106 40

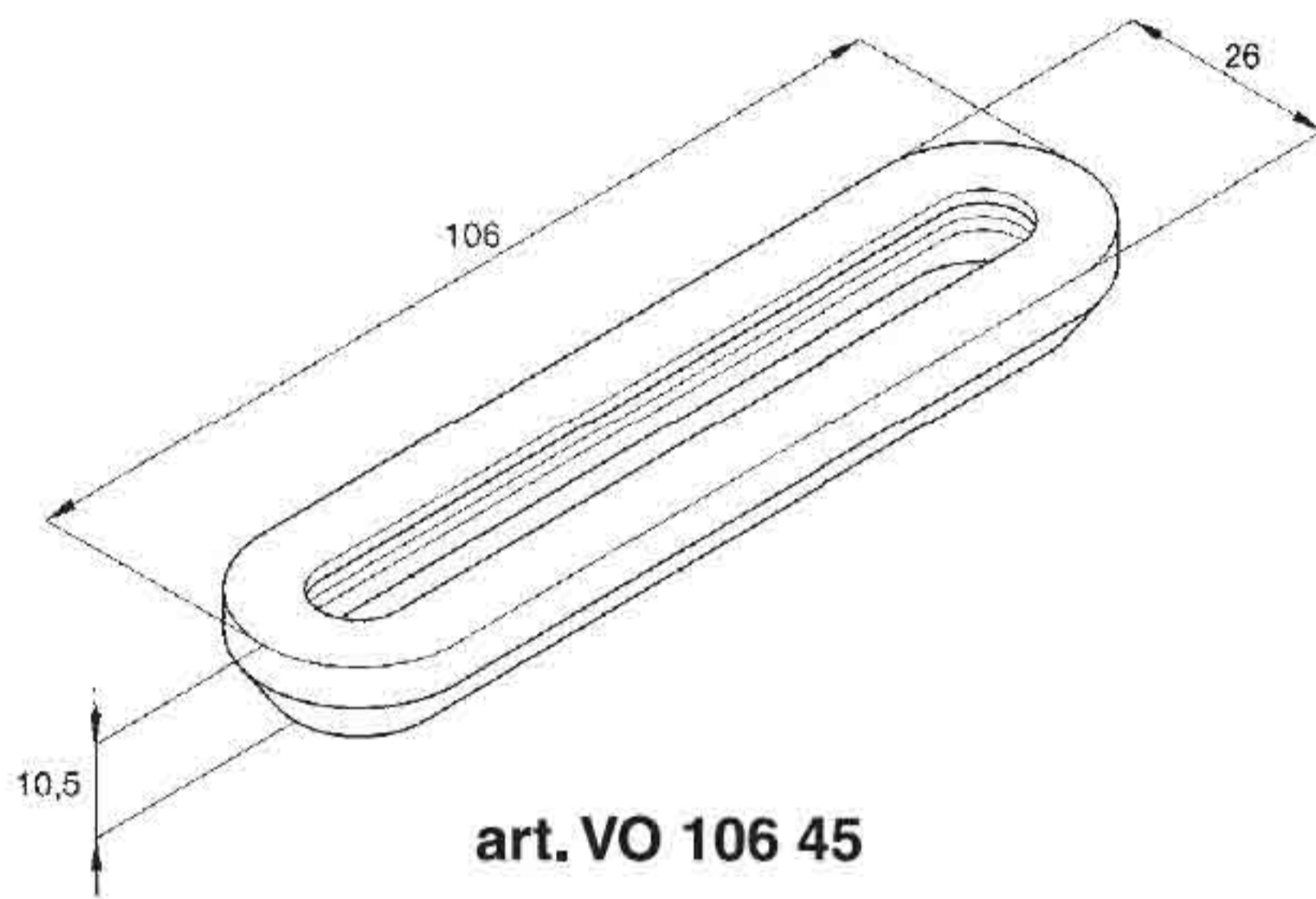

art. VO 106 45

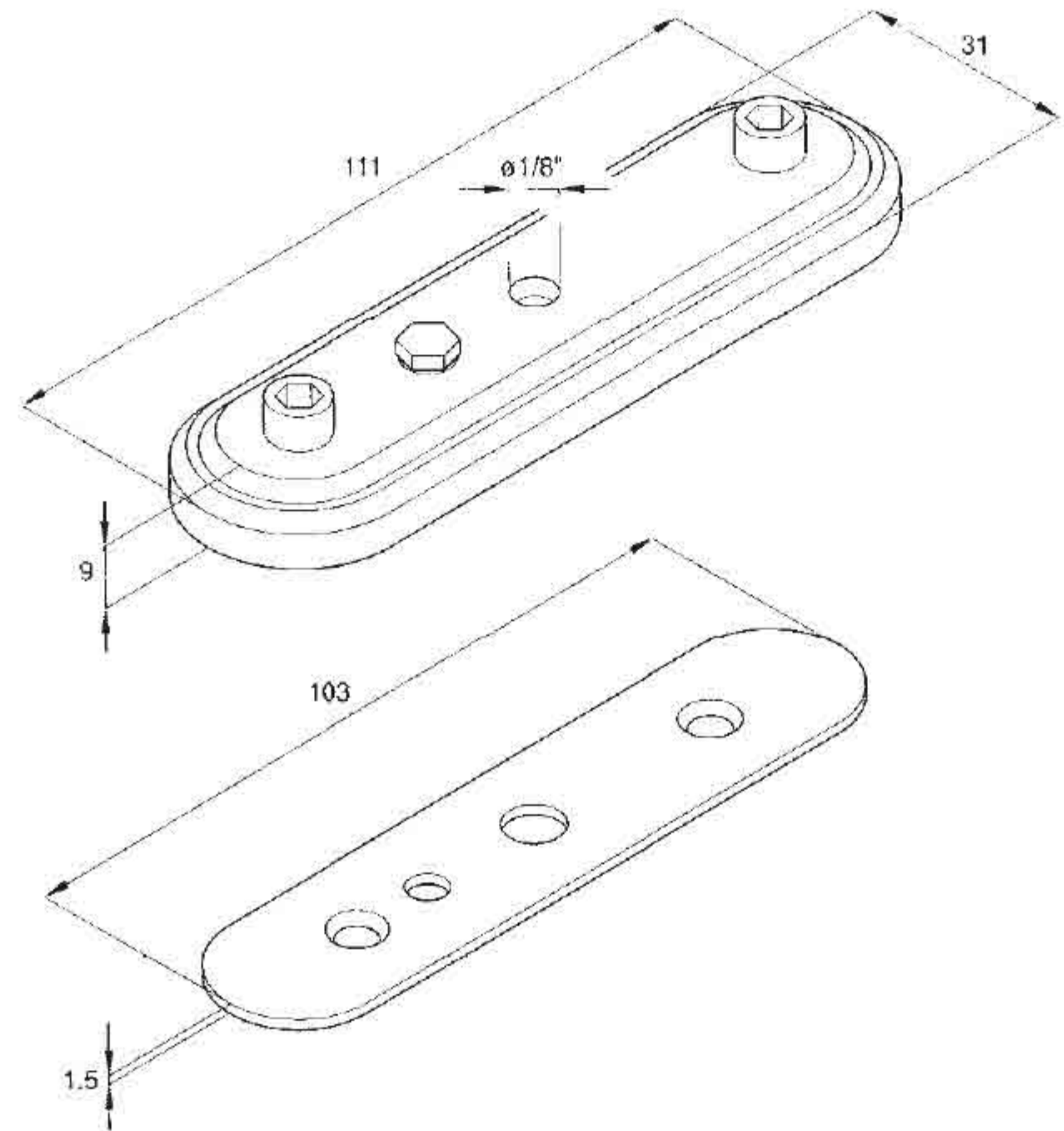

art. VO 106 10

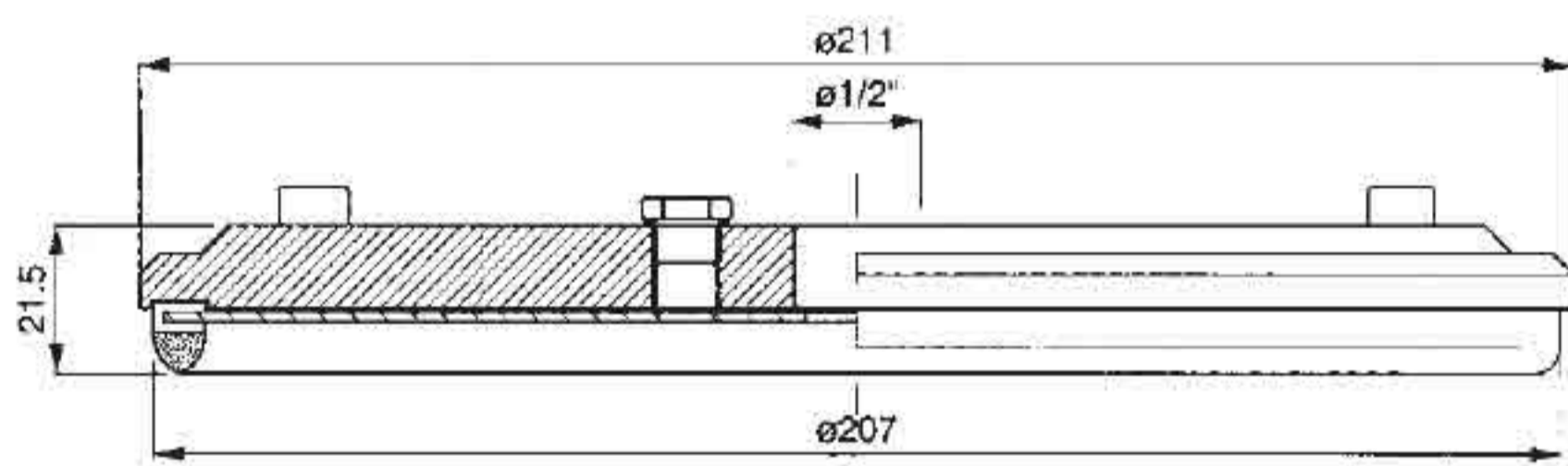

art. VO 207 40

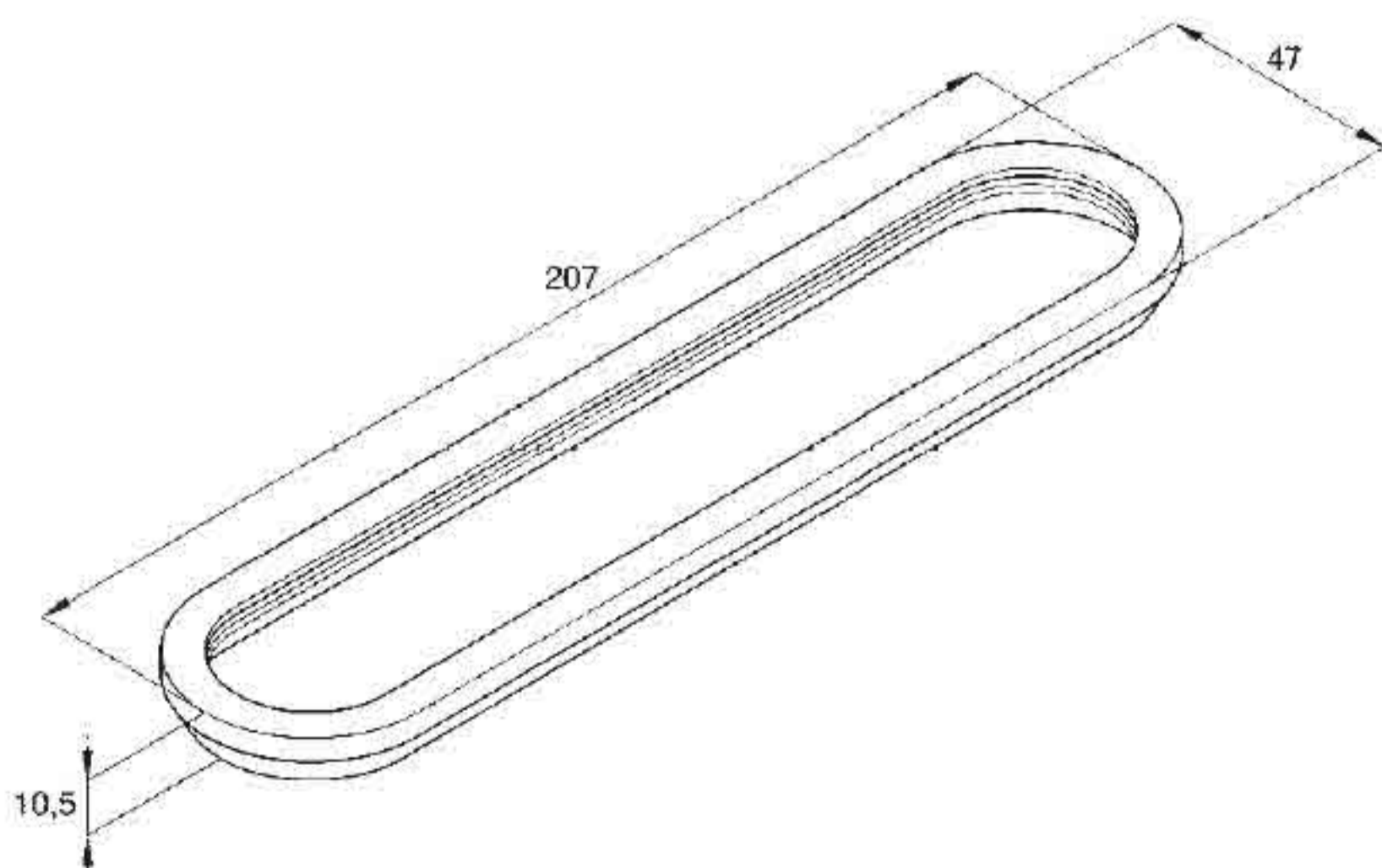

art. VO 207 45

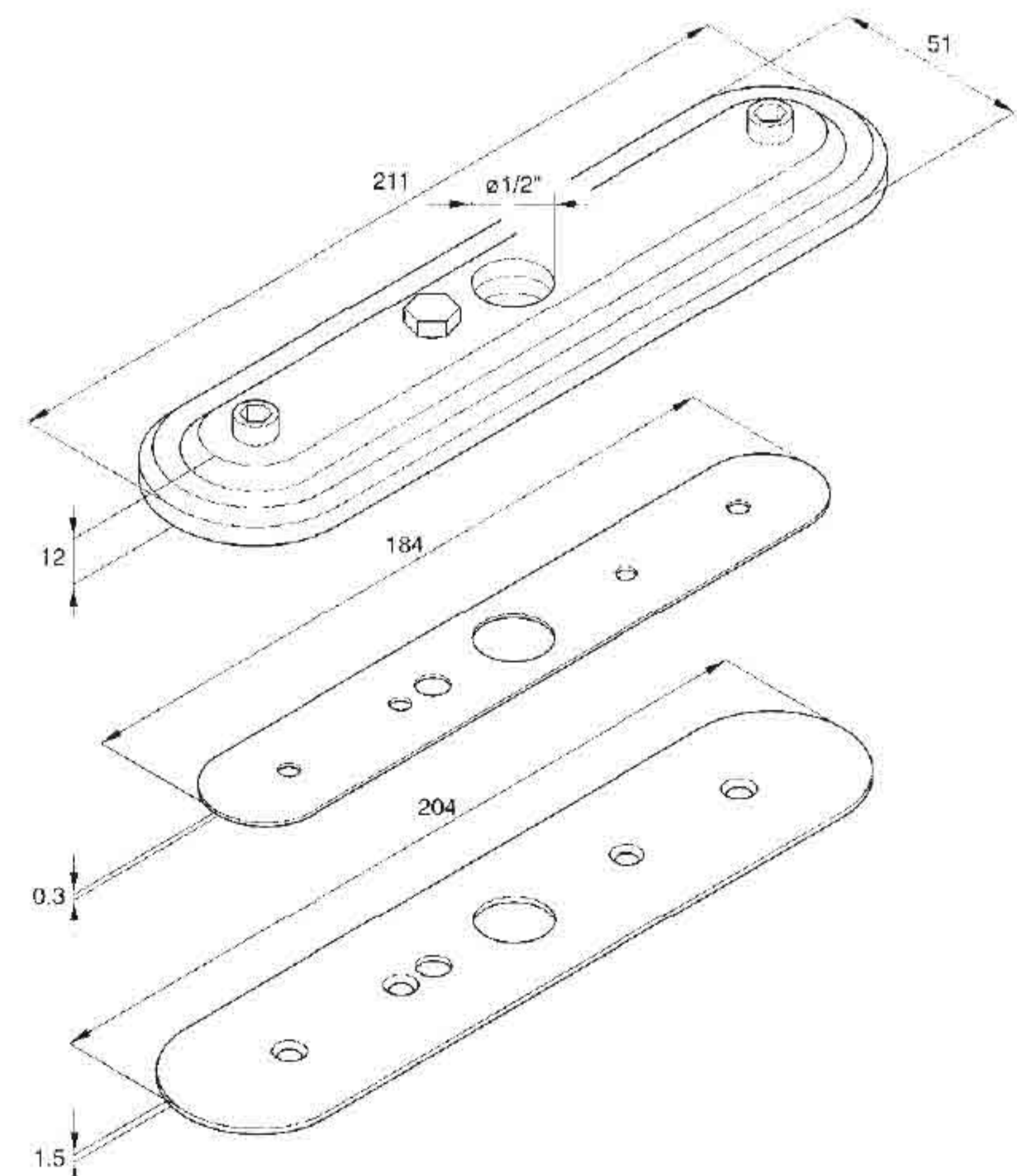

art. VO 207 10

Ventose ovali a soffietto
con supporto vulcanizzato

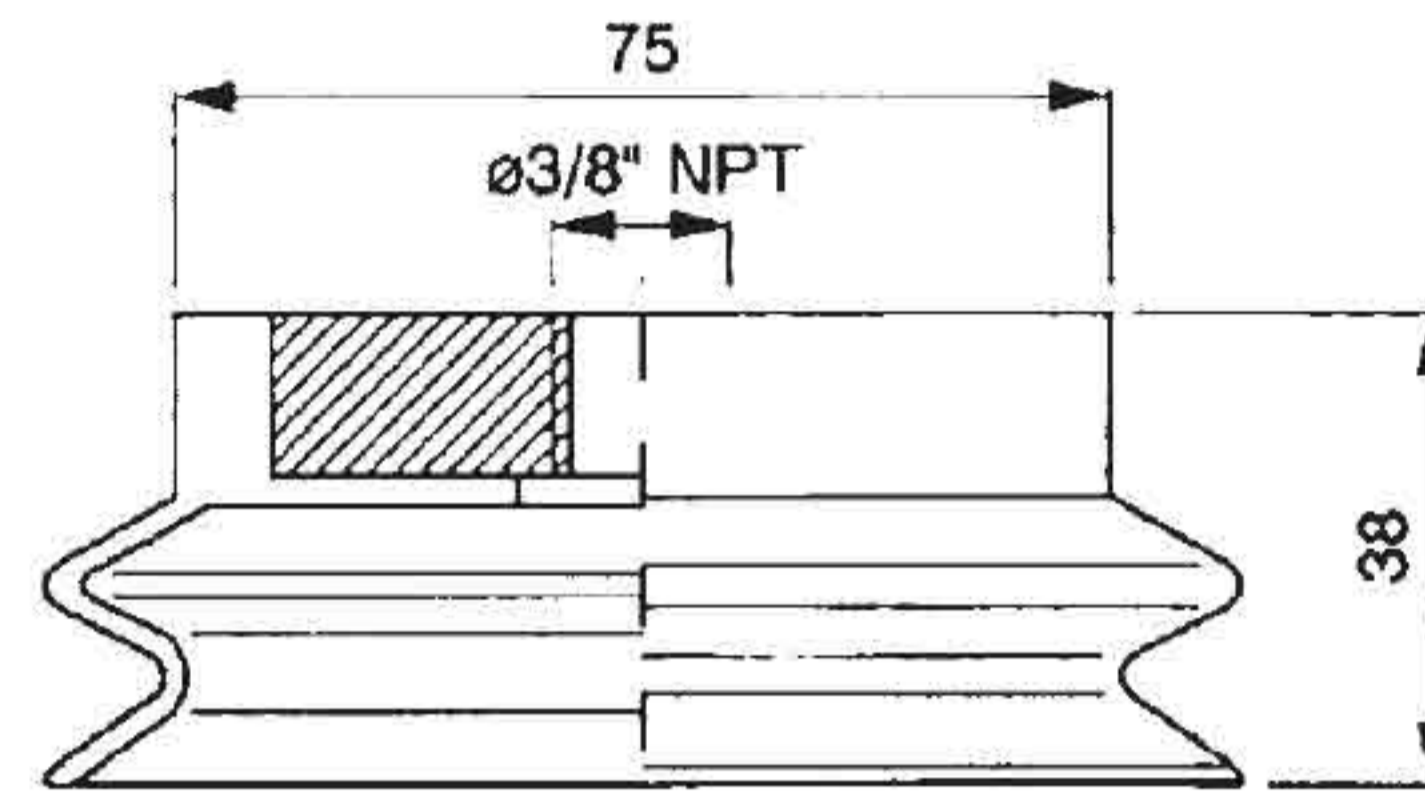
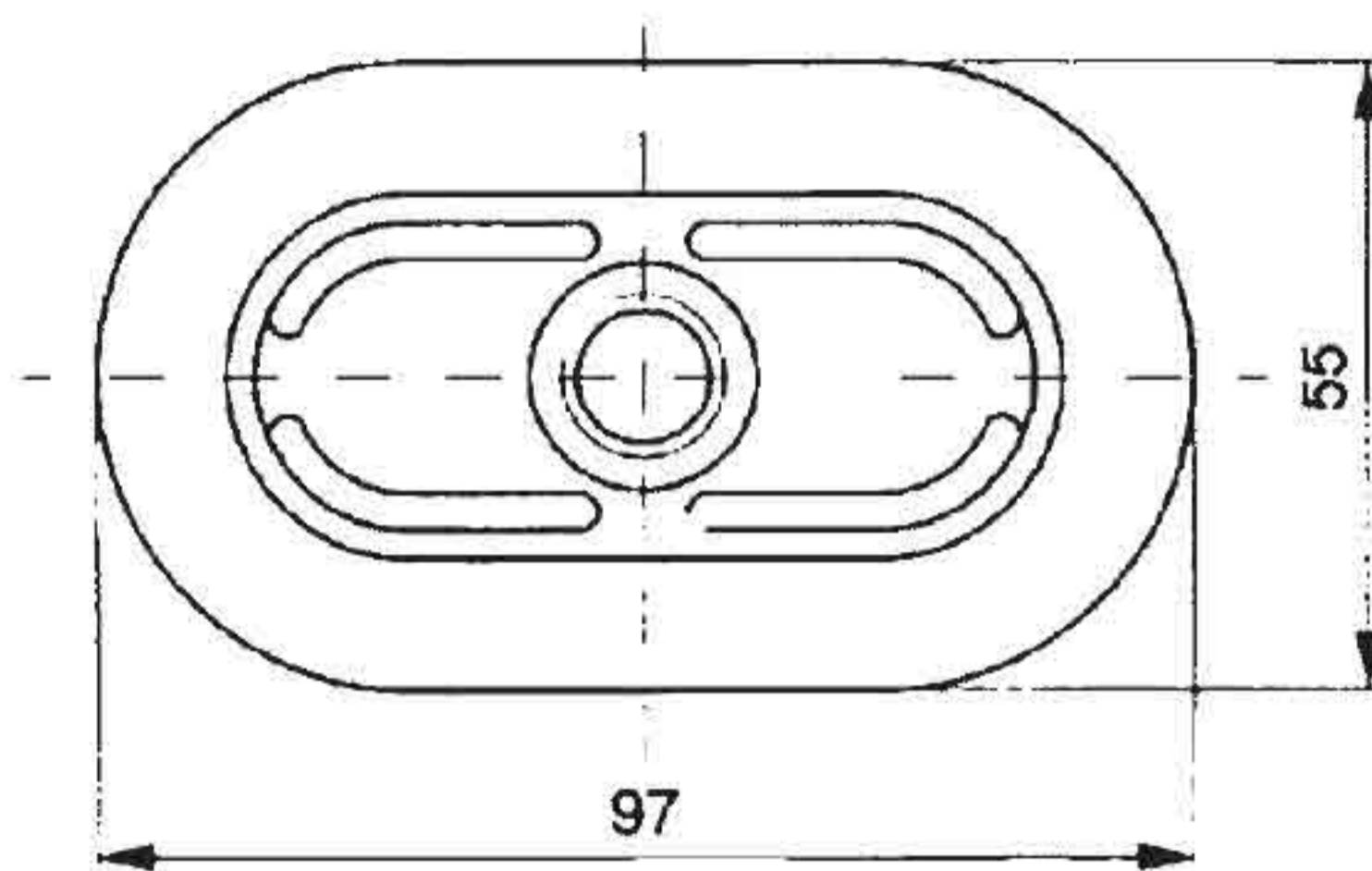

art. VO 97

Nuova linea ventose a raggi senza supporto

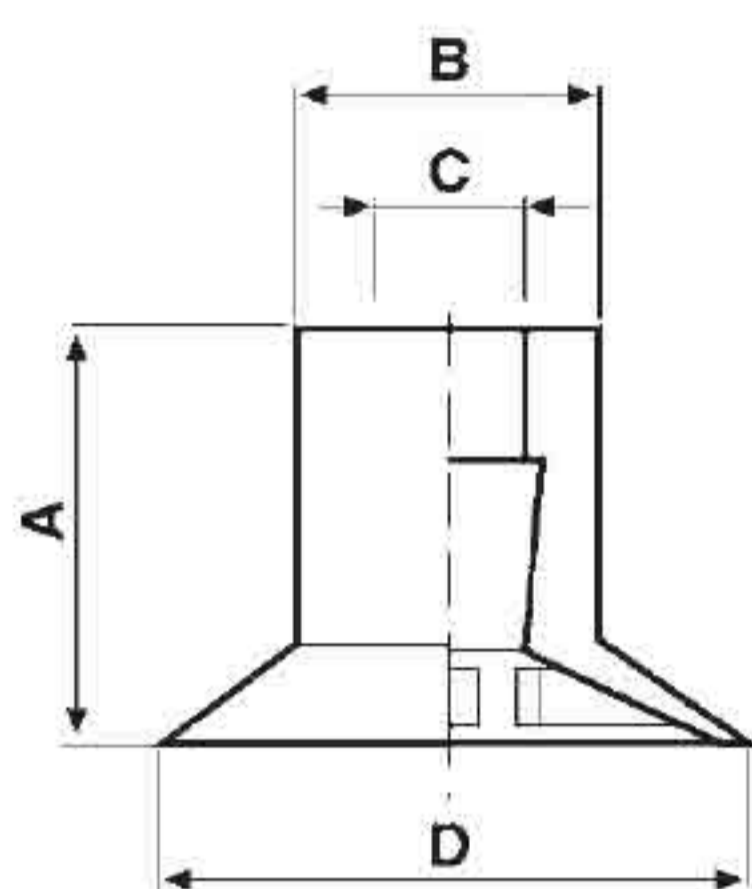

art. AM 1545

Art.	Forza	A	B	C	D
AM 15 45	1,2	11	8	3,8	16,5

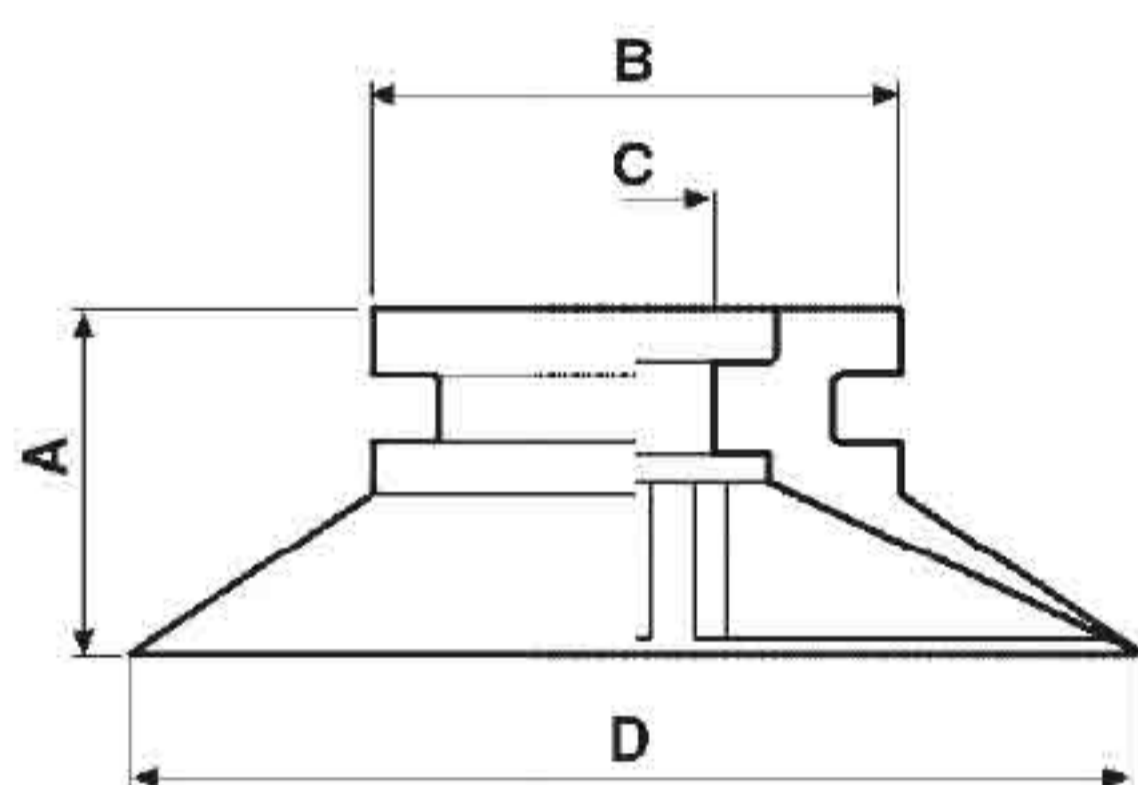

art. AF..45

Art.	Forza	A	B	C	D
AF 20 45	1,8	8	14,5	5	20
AF 25 45	2,4	9	14,5	5	25
AF 30 45	3	10	14,5	5	30
AF 40 45	5,1	13	20	6,5	40
AF 50 45	9,5	17,5	27	10,5	50

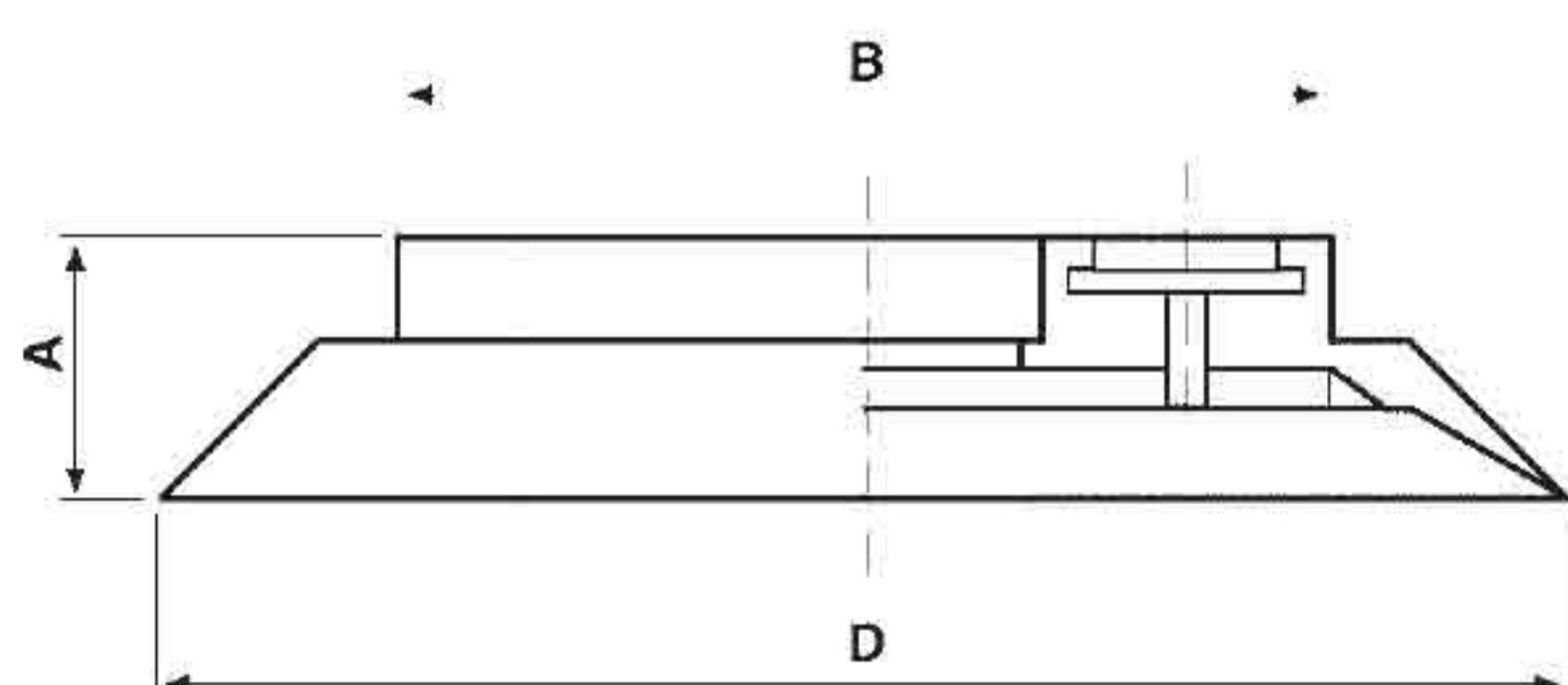

art. AF..45

Art.	Forza	A	B	D
AF 75 45	22	14	55	75
AF 110 45	45	19	80	110
AF 150 45	75	25	110	150

Nuova linea ventose a raggi con supporto

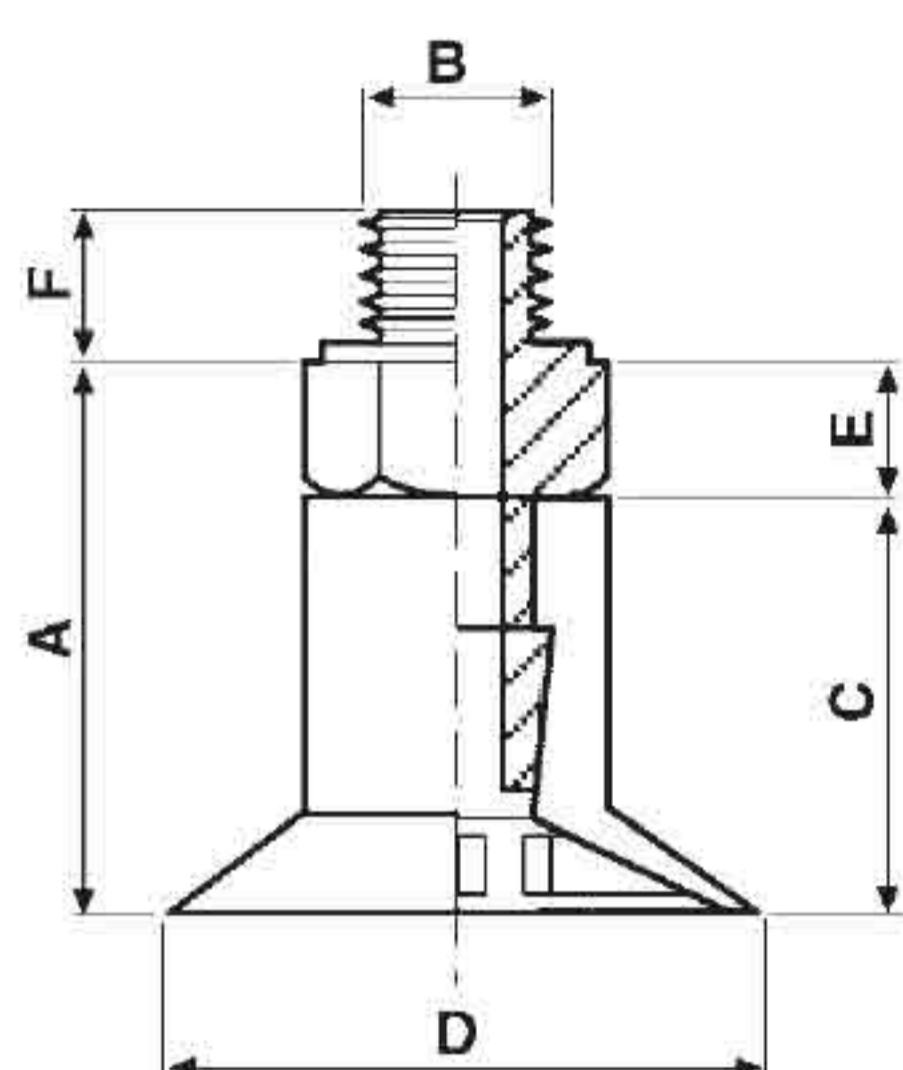

art. AM 1540

Con supporto in ottone nichelato

Art =	Ventosa	+ Supporto	Forza Kg	A	B	C	D	E	F
AM 15 40	AM 15 45	+ SUM 41	1,2	15,5	5 MA	11	16,5	4	5,5

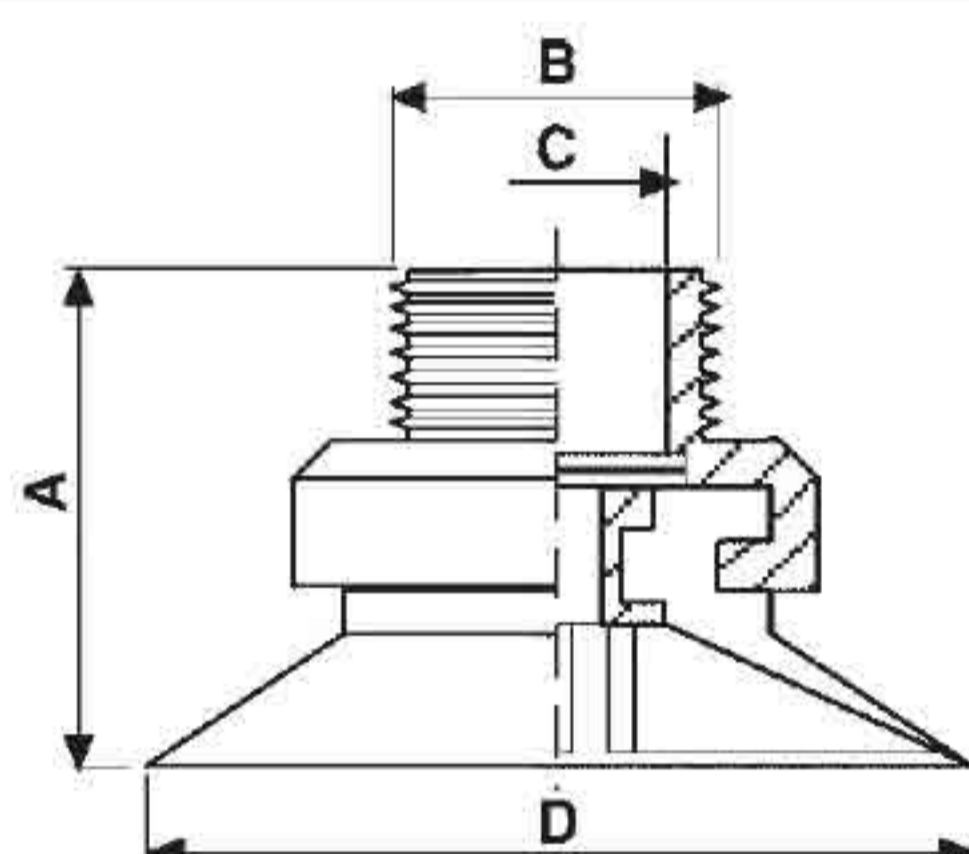

art. AF.40

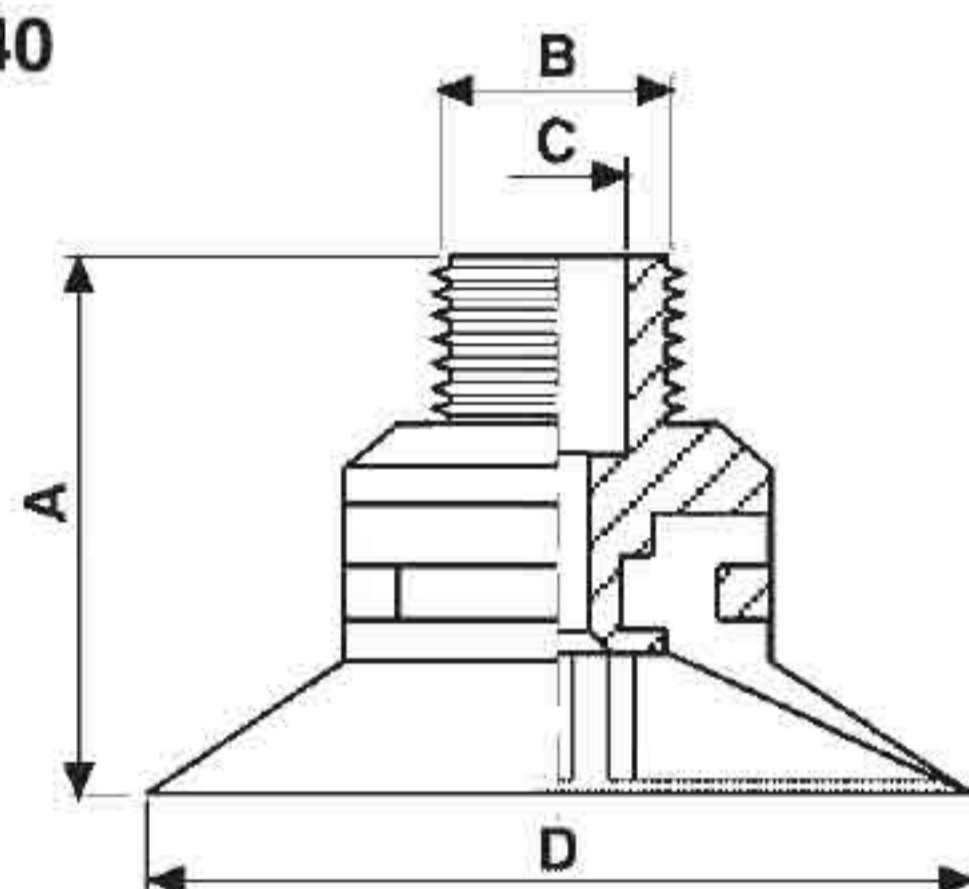

art. AF.20

Con supporto in alluminio anodizzato

Art =	Ventosa	+ Supp. Est.	+ Rocchetto int.	+ Filtro	Forza Kg	A	B	C	D
AF 20 40	AF 20 45	SUF 30 08	SUF 30 07	SUF 30 09	1,8	15,5	1/8"	5 MA	20
AF 25 40	AF 25 45	SUF 30 08	SUF 30 07	SUF 30 09	2,4	16,5	1/8"	5 MA	25
AF 30 40	AF 30 45	SUF 30 08	SUF 30 07	SUF 30 09	3,00	17,5	1/8"	5 MA	30
AF 40 40	AF 40 45	SUF 40 08	SUF 40 07	SUF 40 09	5,1	21,5	15	1/8"	40
AF 50 40	AF 50 45	SUF 50 08	SUF 50 07	SUF 50 09	9,5	26	15	1/8"	50

Con supporto in alluminio anodizzato e anello bloccaggio

Art =	Ventosa	+ Supp. Est.	+ Anello	Forza Kg	A	B	C	D
AF 20 20	AF 20 45	SUF 30 18	SUF 30 19	1,8	17,5	1/8"	5 MA	20
AF 25 20	AF 25 45	SUF 30 18	SUF 30 19	2,4	19	1/8"	5 MA	25
AF 30 20	AF 30 45	SUF 30 18	SUF 30 19	3,00	19	1/8"	5 MA	30
AF 40 20	AF 40 45	SUF 40 18	SUF 40 19	5,1	21	15	1/8"	40
AF 50 20	AF 50 45	SUF 50 18	SUF 50 19	9,5	27	15	1/8"	50

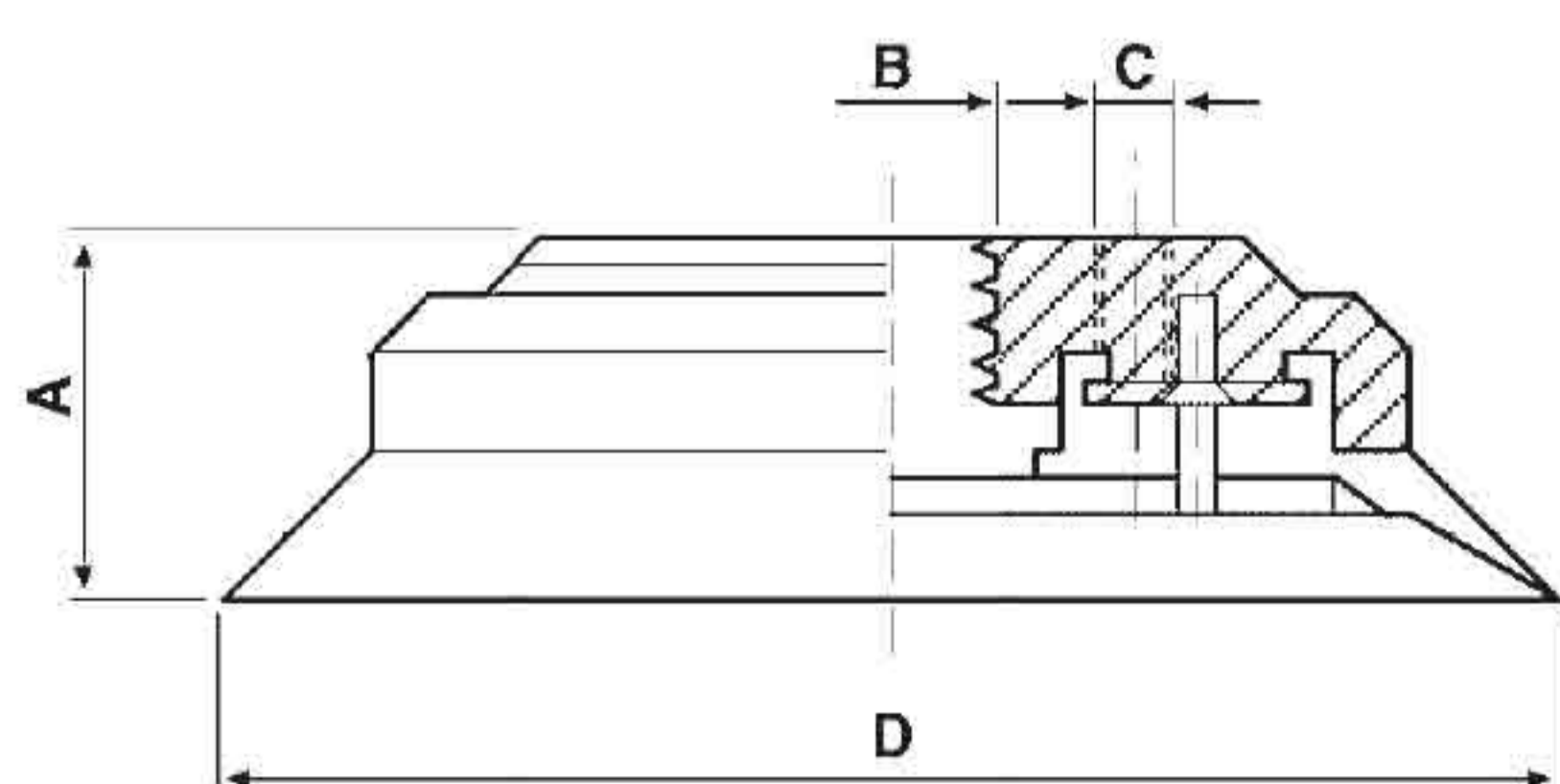

art. AF.40

Con supporto in alluminio anodizzato

Art.	Forza Kg	A	B	C	D
AF 75 40	22	20	1/8"	5 MA	75
AF 110 40	45	26	1/2"	1/8"	110
AF 150 40	75	32	1/2"	1/8"	150

Art =	Ventosa	+ Supp. Est	+ Disco int.	+ Filtro
AF 75 40	AF 75 45	SUF 75 08	SUF 75 07	SUF 75 09
AF 110 40	AF 100 45	SUF 110 08	SUF 110 07	SUF 100 09
AF 150 40	AF 150 45	SUF 150 08	SUF 150 07	SUF 150 09

Nuova linea ventose a raggi con supporto e tastatore

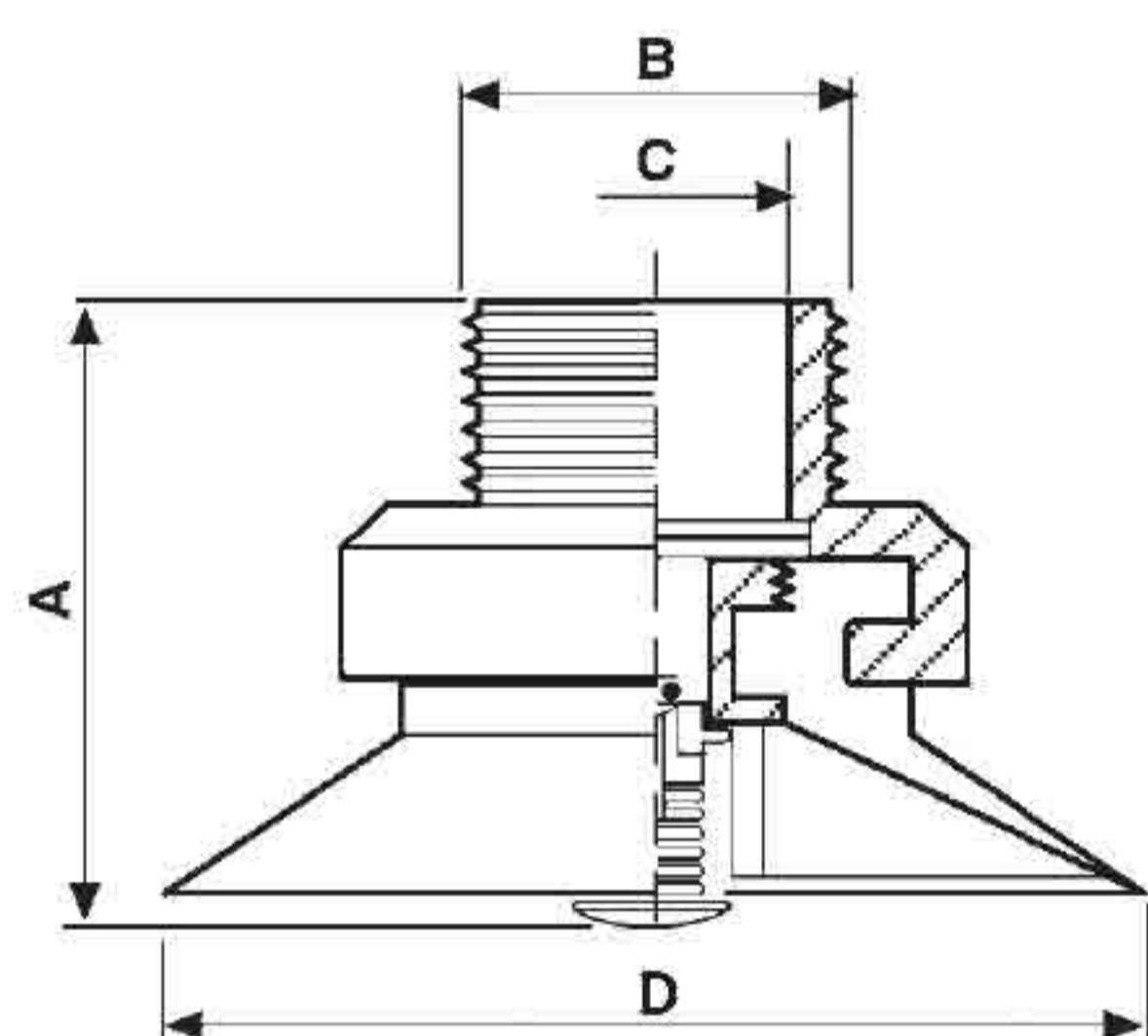

art. AF..50

Con supporto in alluminio anodizzato

Art.	Forza Kg	A	B	C	D
AF 30 50	3	20	1/8"	5 MA	30
AF 40 50	5,1	23	15	1/8"	40
AF 50 50	9,5	28	15	1/8"	50

Art =	Ventosa	+ Supp. Est.	+ Rocchetto Int.	+ Tast.
AF 30 50	AF 30 45	SUF 30 08	SUF 30 07	T.030
AF 40 50	AF 40 45	SUF 40 08	SUF 40 07	T.040
AF 50 50	AF 50 45	SUF 50 08	SUF 50 07	T.050

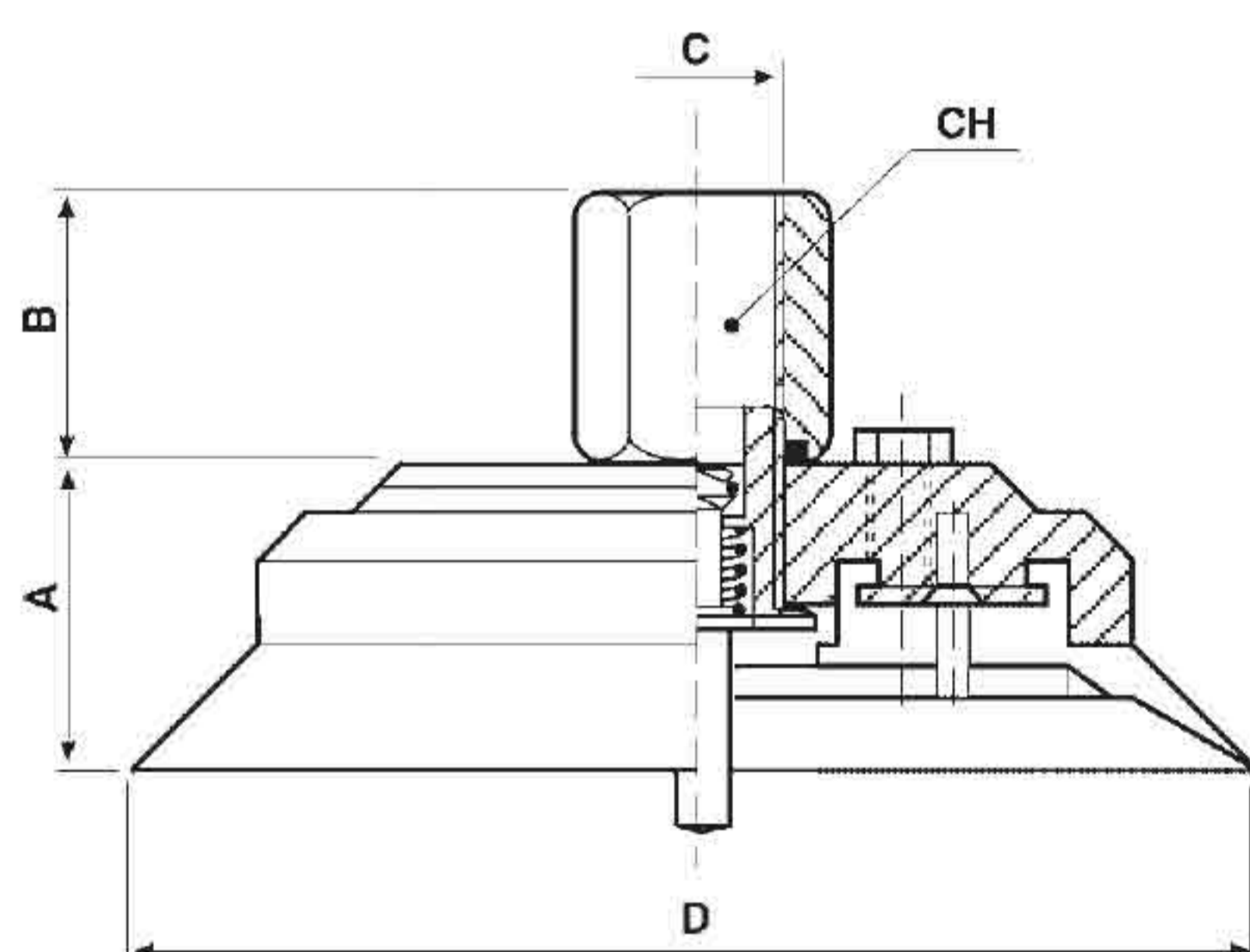

art. AF..50

Con supporto in alluminio anodizzato

Art.	Forza Kg	A	B	C	D
AF 75 50	22	20	17	1/8"	75
AF 110 50	45	26	32	1/2"	110
AF 150 50	75	32	32	1/2"	150

Art =	Ventosa	+ Supp. Est.	+ Disco Int.	+ Tast.
AF 75 50	AF 75 45	SUF 75 08	SUF 75 07	T.075
AF 110 50	AF 110 45	SUF 110 08	SUF 110 07	T.110
AF 150 50	AF 150 45	SUF 150 08	SUF 150 07	T.110

**Nuova linea ventose
senza raggi**

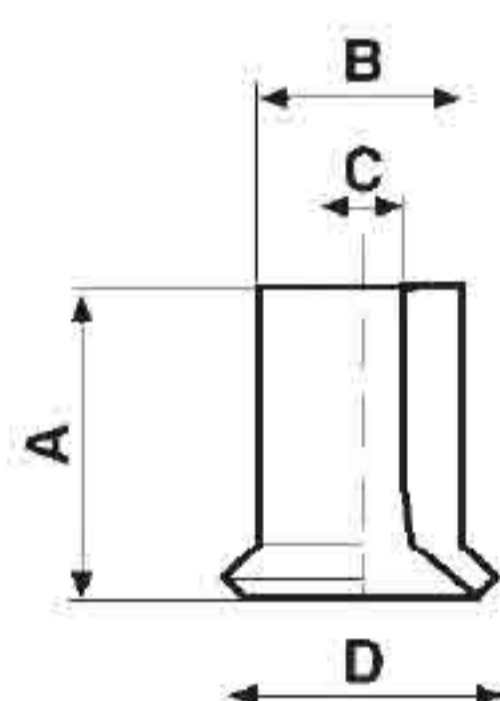

Art.	Forza Kg	A	B	C	D
CM 05 15	0,05	6	4,5	2	5
CM 07 15	0,08	6,5	5	2	7
CM 09 15	0,18	7	5	2	9

art. CM..15

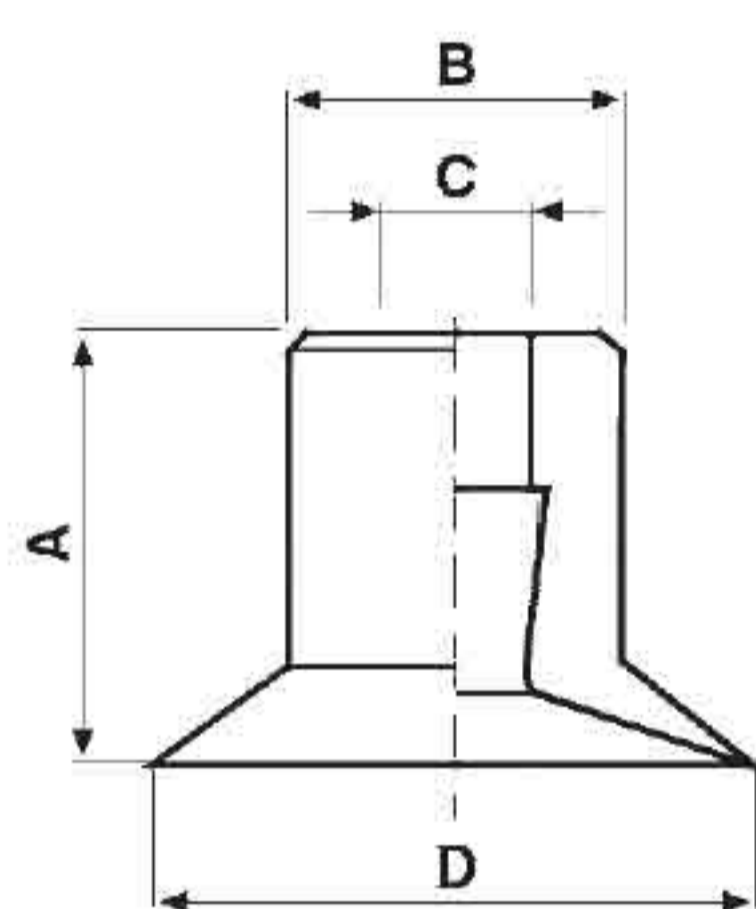

Art.	Forza Kg	A	B	C	D
CM 11 15	0,7	10,5	9	3,8	11
CM 16 15	1,2	11,5	9	3,8	16,5

art. CM..15

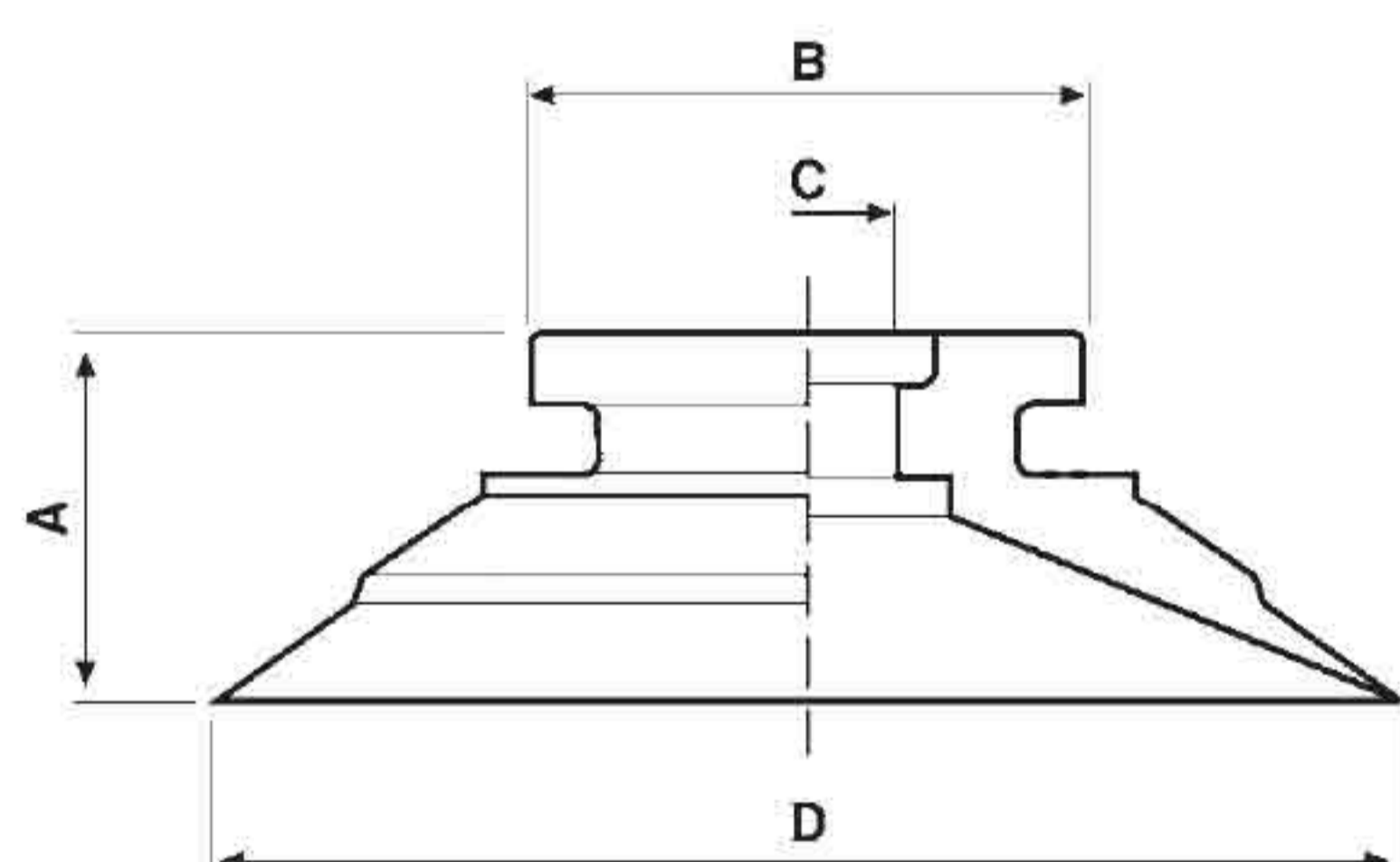

Art.	Forza Kg	A	B	C	D
CF 20 15	1,7	8	14,5	5	20
CF 30 15	3	10	14,5	5	30
CF 40 15	5	13	20	6,5	40
CF 50 15	9,3	9,3	27	10,5	50

art. CF..15

Nuova linea ventose senza raggi con supporto

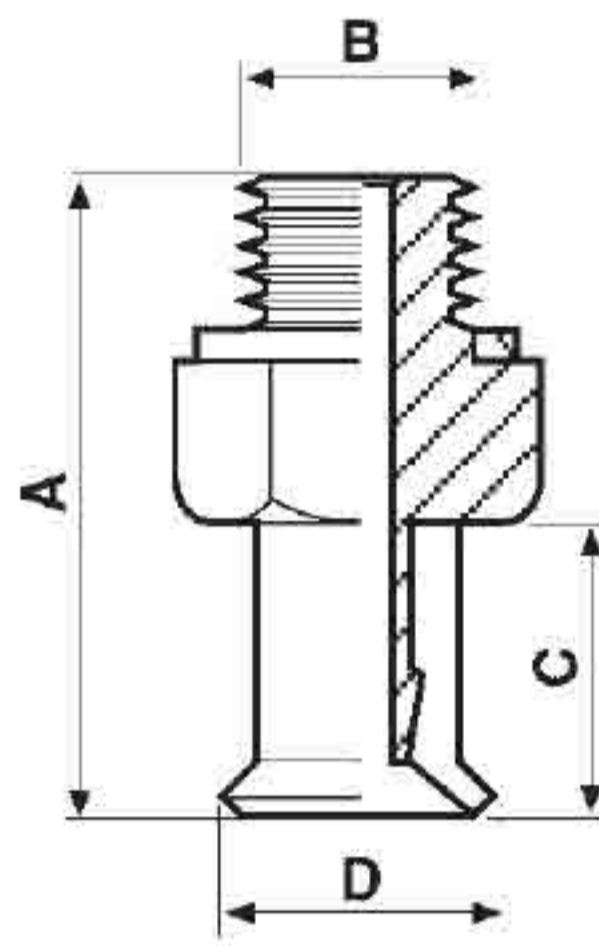

art. CM..10

Con supporto in ottone nichelato

Art =	Ventosa	+ Supporto	Forza Kg	A	B	C	D
CM 05 10	CM 05 15	+ SUM 40	0,05	13,5	5 MA	6	5
CM 07 10	CM 07 15	+ SUM 40	0,08	14	5 MA	6,5	7
CM 09 10	CM 09 15	+ SUM 40	0,18	14,5	5 MA	7	9

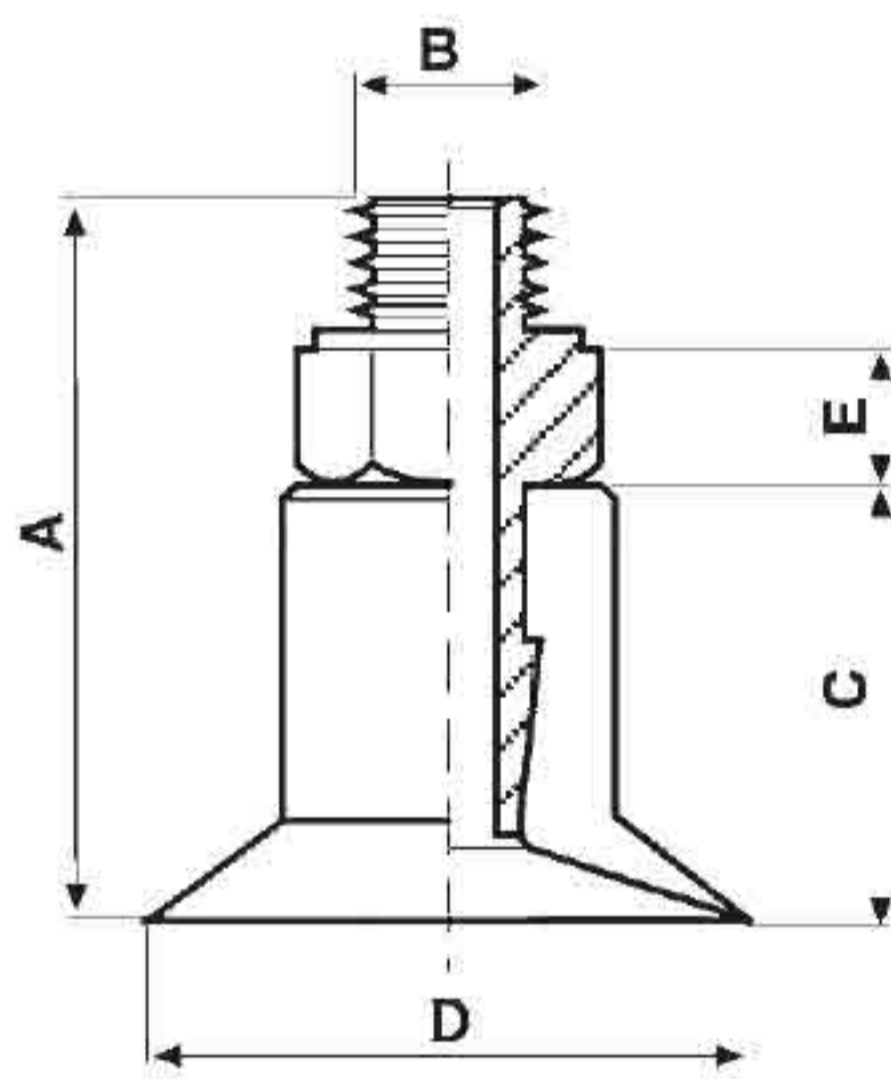

art. CM..10

Con supporto in ottone nichelato

Art =	Ventosa	+ Supporto	Forza Kg	A	B	C	D
CM 11 10	CM 11 15	+ SUM 41	0,7	19	5 MA	10,5	11
CM 16 10	CM 16 15	+ SUM 41	1,2	20	5 MA	11,5	16,5

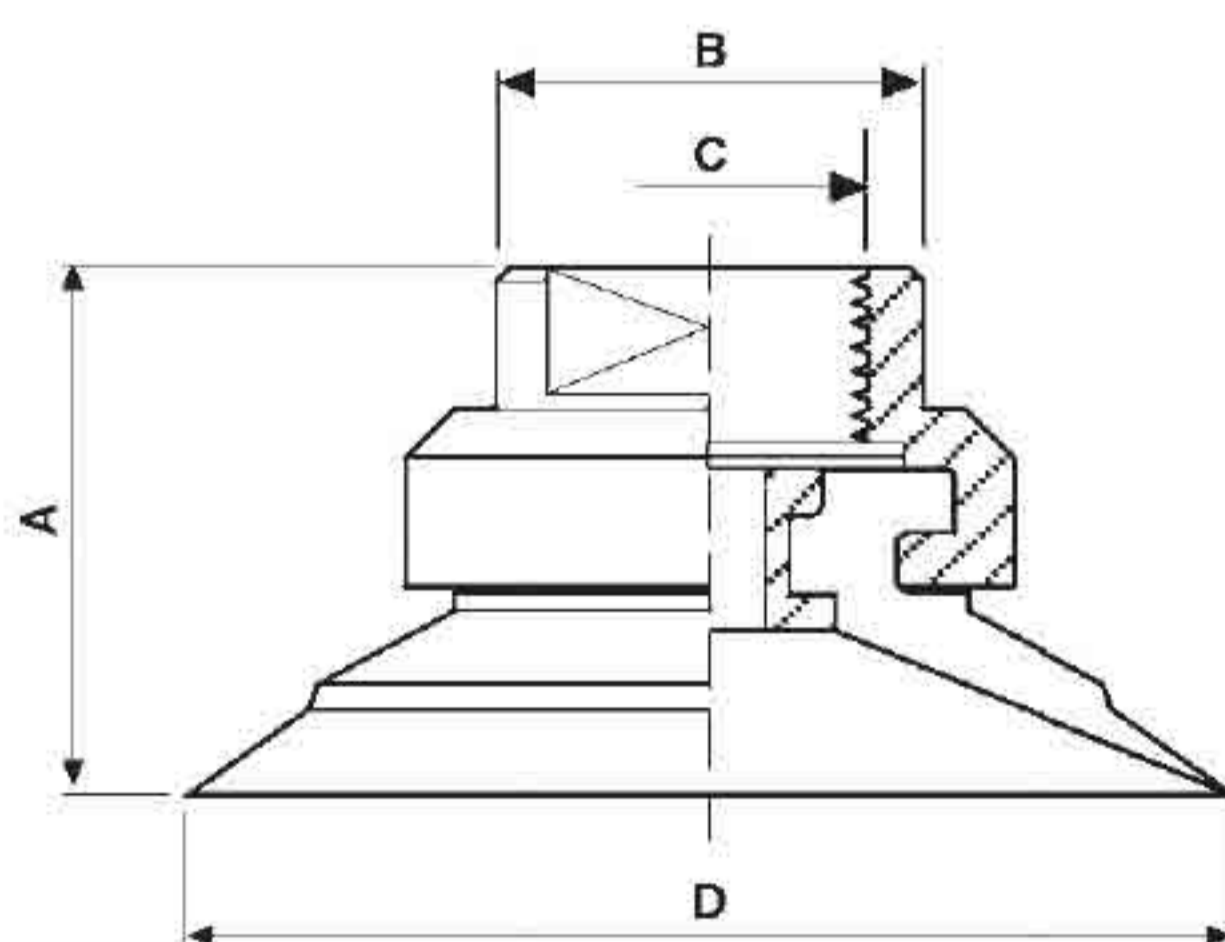

art. CF..10

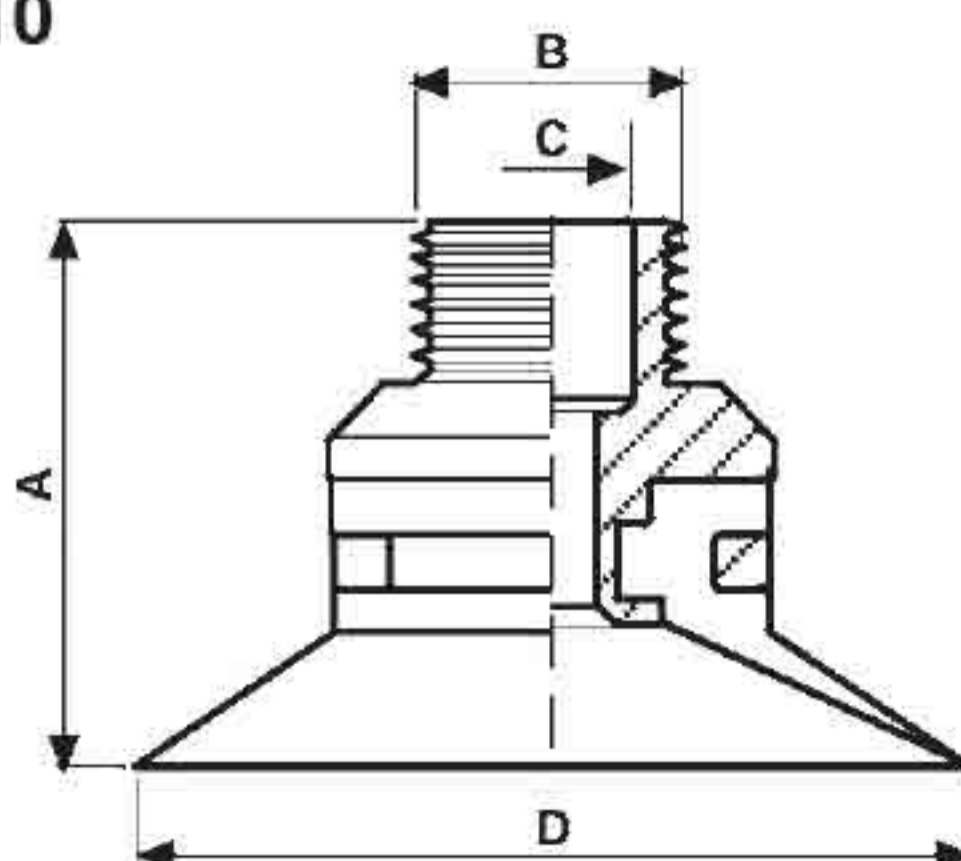

art. CF..20

Con supporto in alluminio anodizzato

Art =	Ventosa	+ Supp. Est.	+ Rocchetto int.	+ Filtro	Forza Kg	A	B	C	D
CF 20 10	CF 20 15	SUF 30 08	SUF 30 07	SUF 30 09	1,7	15,8	1/8"	5 MA	20
CF 30 10	CF 30 15	SUF 30 08	SUF 30 07	SUF 30 09	3	17,3	1/8"	5 MA	30
CF 40 10	CF 40 15	SUF 40 08	SUF 40 07	SUF 40 09	5	21	15	1/8"	40
CF 50 10	CF 50 15	SUF 50 08	SUF 50 07	SUF 50 09	9,3	26	15	1/8"	50

Con supporto in alluminio anodizzato e anello bloccaggio

Art =	Ventosa	+ Supp. Est.	+ Anello	Forza Kg	A	B	C	D
CF 20 20	CF 20 15	SUF 30 18	SUF 30 19	1,7	17,5	1/8"	5 MA	20
CF 30 20	CF 30 15	SUF 30 18	SUF 30 19	3	19	1/8"	5 MA	30
CF 40 20	CF 40 15	SUF 40 18	SUF 40 19	5	21	15	1/8"	40
CF 50 20	CF 50 15	SUF 50 18	SUF 50 19	9,3	27	15	1/8"	50

■ Nuova linea ventose
senza raggi con supporto e tastatore

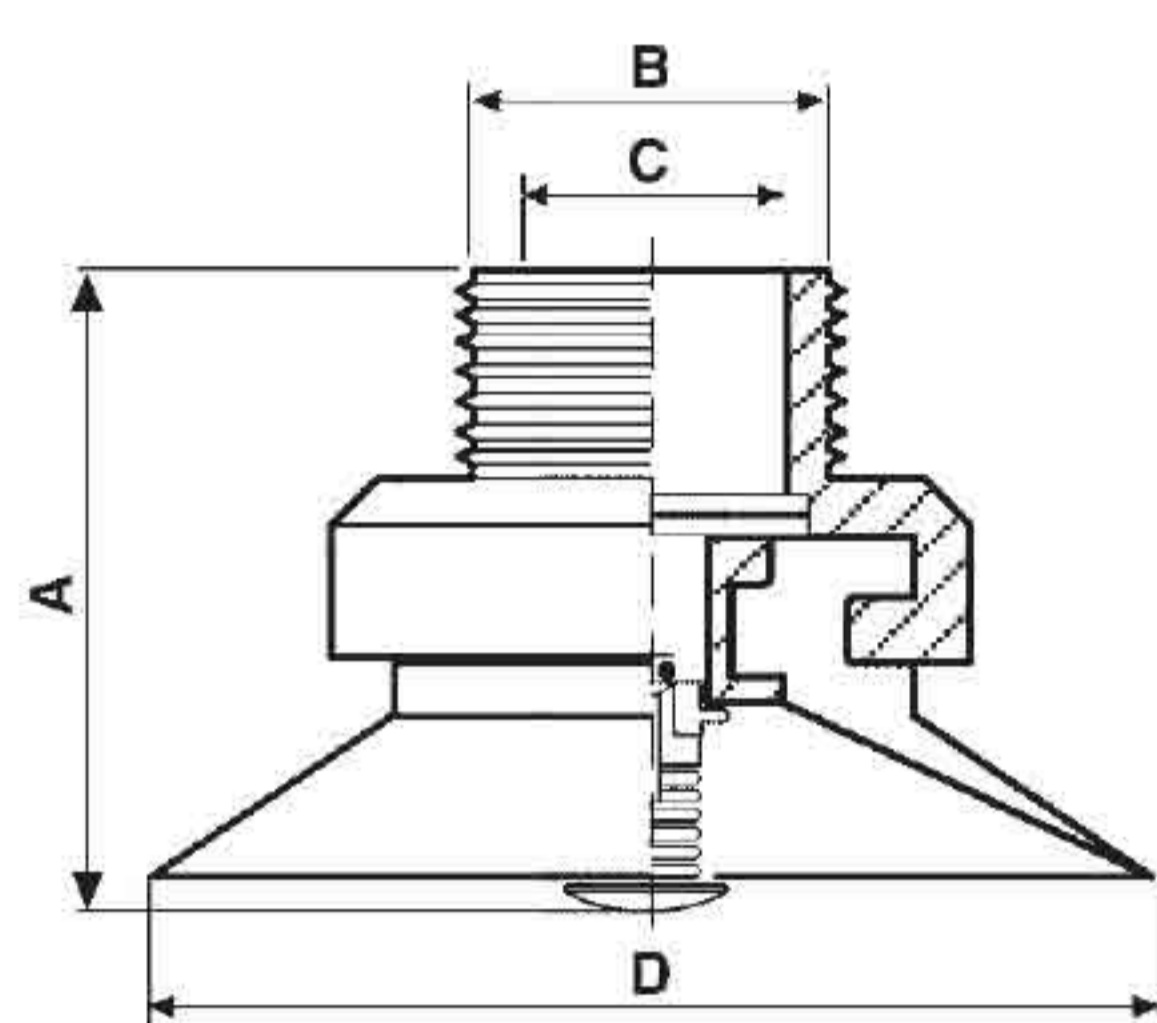

art. CF 30 50

■ Con supporto in alluminio anodizzato

Art.	Forza Kg	A	B	C	D
CF 30 50	3	20	1/8"	5 MA	30
Art =	Ventosa	+ Supp. Est.	+ Rocchetto int.	+ Filtro	+ Tast.
CF 30 50	CF 30 15	SUF 30 08	SUF 30 07	SUF 30 09	T.030

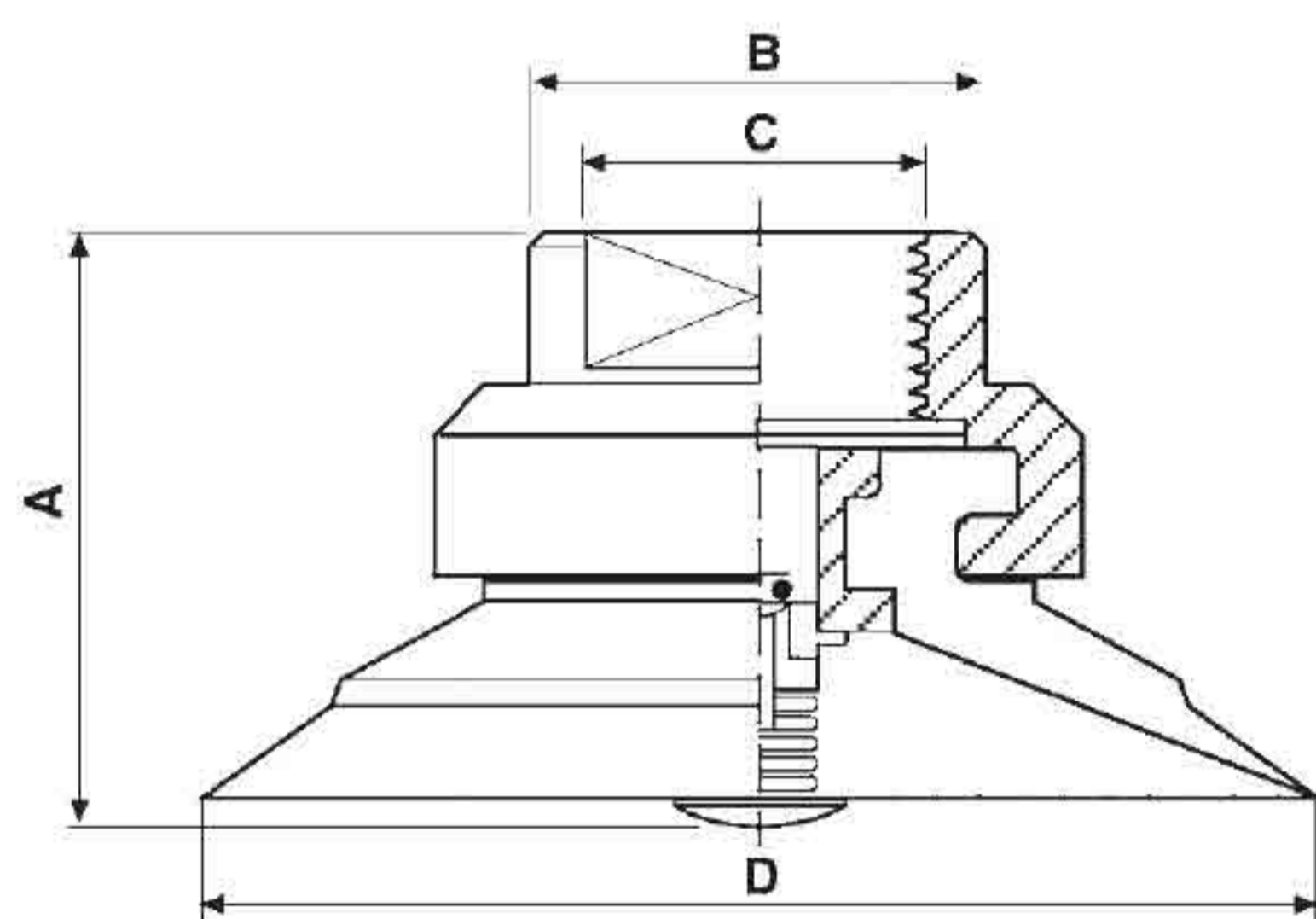

art. CF.50

■ Con supporto in alluminio anodizzato

Art.	Forza Kg	A	B	C	D
CF 40 50	5	23	15	1/8"	40
CF 50 50	9,3	28	15	1/8"	50
Art =	Ventosa	+ Supp. Est.	+ Rocchetto Int.	+ Filtro	+ Tast.
CF 40 50	CF 40 15	SUF 40 08	SUF 40 07	SUF 40 09	T.040
CF 50 50	CF 50 15	SUF 50 08	SUF 50 07	SUF 50 09	T.050

Nuova linea ventose coniche

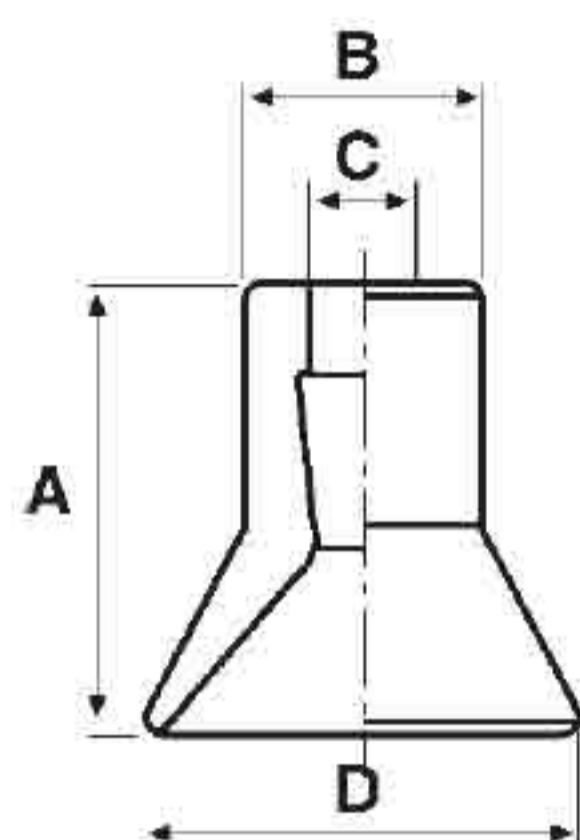

art. EM 16 15

Art.	Forza Kg	A	B	C	D
EM 16 15	1,2	16,5	9	2,8	16,5

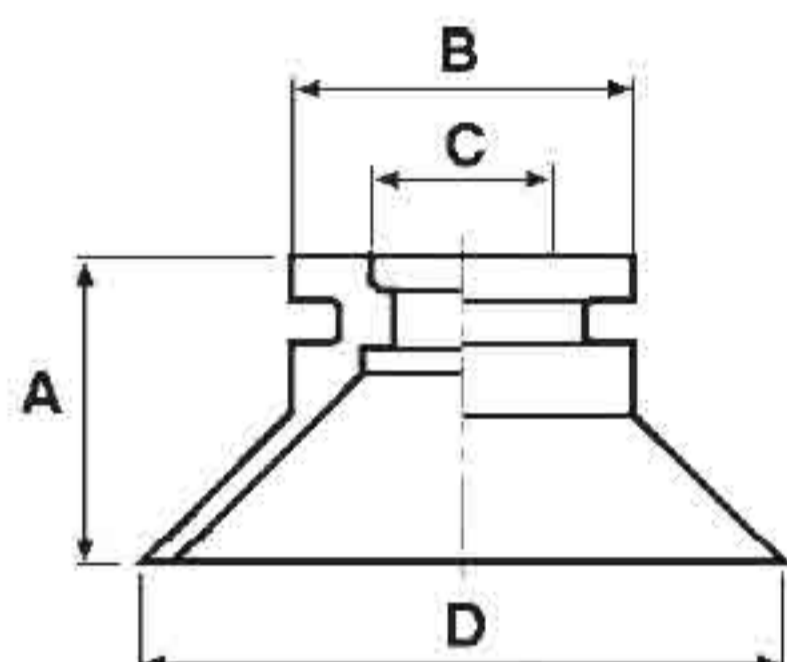

art. EF 20/30/50 .. 15

Art.	Forza Kg	A	B	C	D
EF 20 15	1,7	13	10	5,5	20
EF 30 15	3	19	10	5,5	30
EF 50 15	9,3	31,5	19	11	50

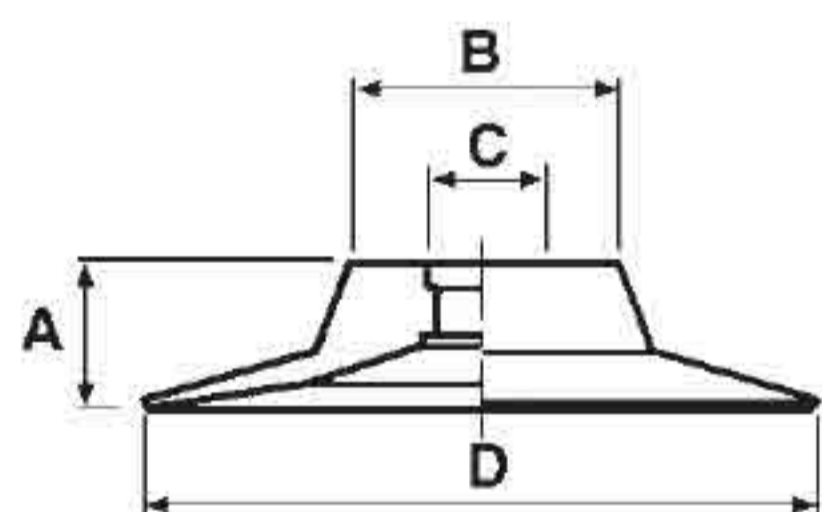

art. EF 40 15

Art.	Forza Kg	A	B	C	D
EF 40 15	5	9	16	5,5	40

■ Nuova linea ventose coniche con supporto

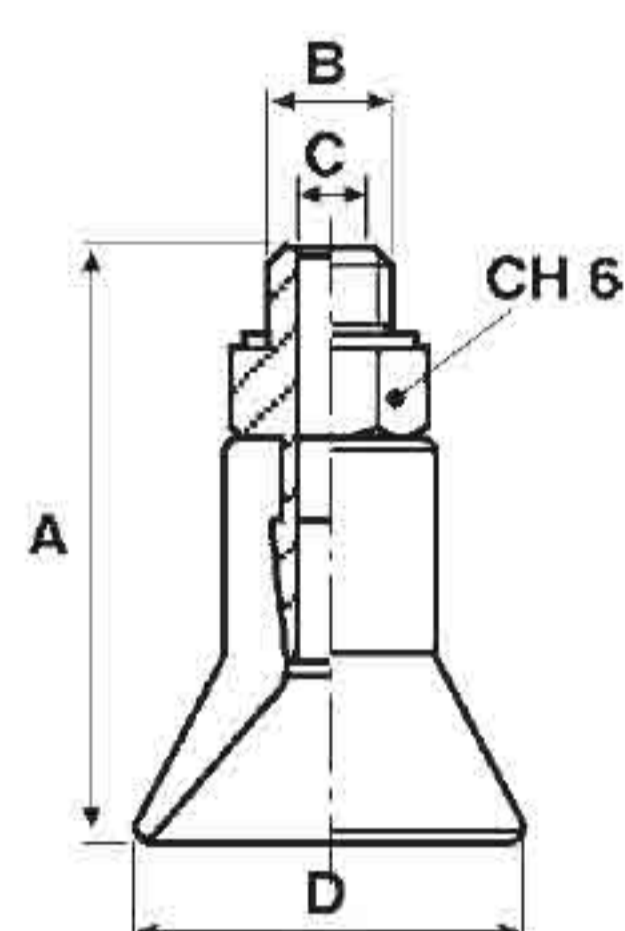

art. EM 16 10

■ Con supporto in ottone nichelato

Art =	Ventosa	+ Supp. Est.	Forza Kg	A	B	C	D
EM 16 10	EM 16 15	SUM 41	1,2	25	M 5	2	16,5

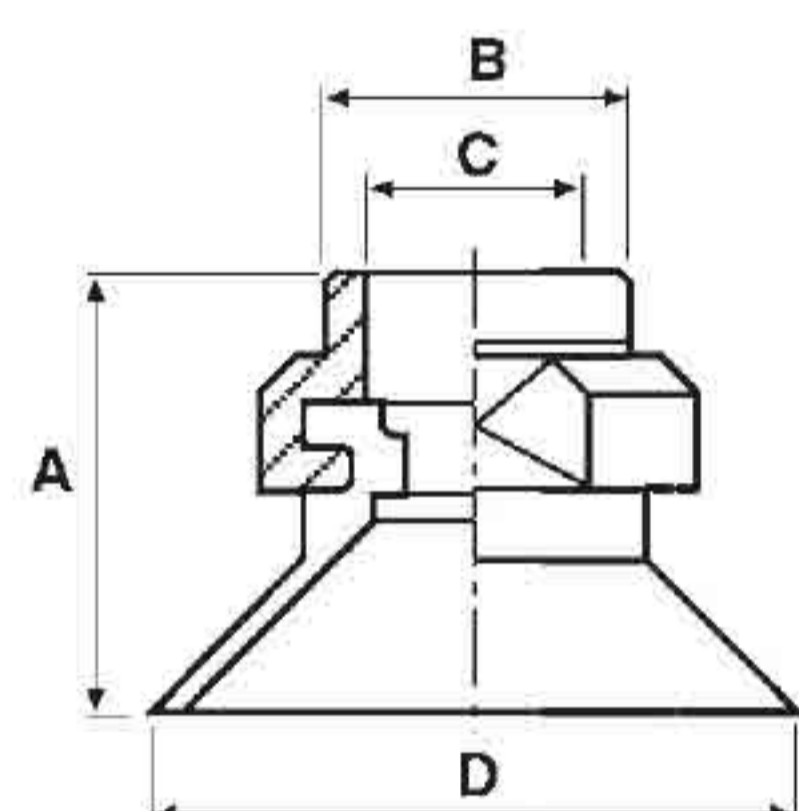

art. EF 20/30/50..10

■ Con supporto in alluminio anodizzato

Art =	Ventosa	+ Supp. Est.	+ Rocchetto int.	+ Filtro	Forza Kg	A	B	C	D
EF 20 10	EF 20 15	SUF 30 08	SUF 30 07	SUF 30 09	1,7	21	1/8"	M 5	20
EF 30 10	EF 30 15	SUF 30 08	SUF 30 07	SUF 30 09	3	28,5	1/8"	M 5	30
EF 50 10	EF 50 15	SUF 50 08	SUF 50 07	SUF 50 09	9,3	40,5	19	1/8"	50

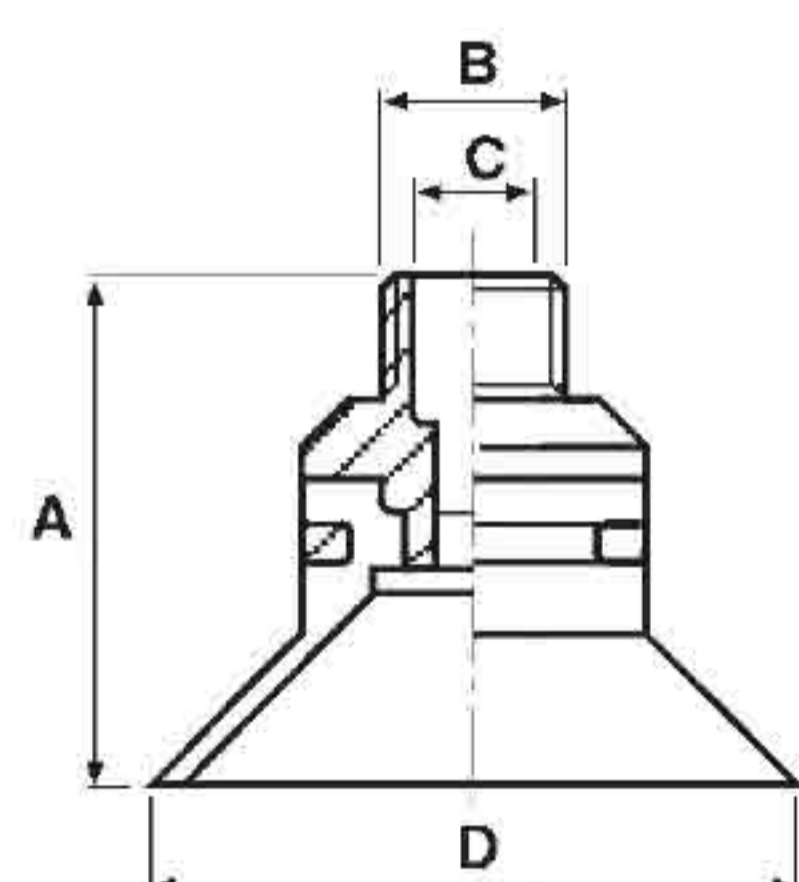

art. EF 20/30/50..20

■ Con supporto in alluminio anodizzato e anello bloccaggio

Art =	Ventosa	+ Supp. Est.	+ Anello	Forza Kg	A	B	C	D
EF 20 20	EF 20 15	SUF 30 18	SUF 30 19	1,7	22,5	1/8"	M 5	20
EF 30 20	EF 30 15	SUF 30 18	SUF 30 19	3	28,5	1/8"	M 5	30
EF 50 20	EF 50 15	SUF 50 18	SUF 50 19	9,3	40,5	15	1/8"	50

■ Con supporto in alluminio anodizzato

Art =	Ventosa	+ Supp. Est.	+ Anello	Forza Kg	A	B	C	D
EF 40 20	EF 40 15	SUF 30 18	/	5	18,5	15	1/8"	40

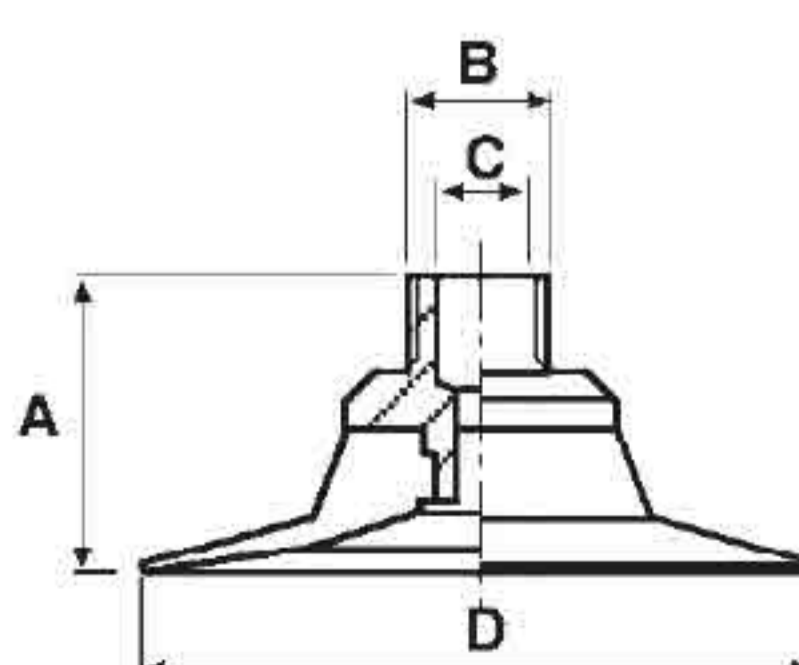

art. EF 40 20

Nuova linea ventose a soffietto

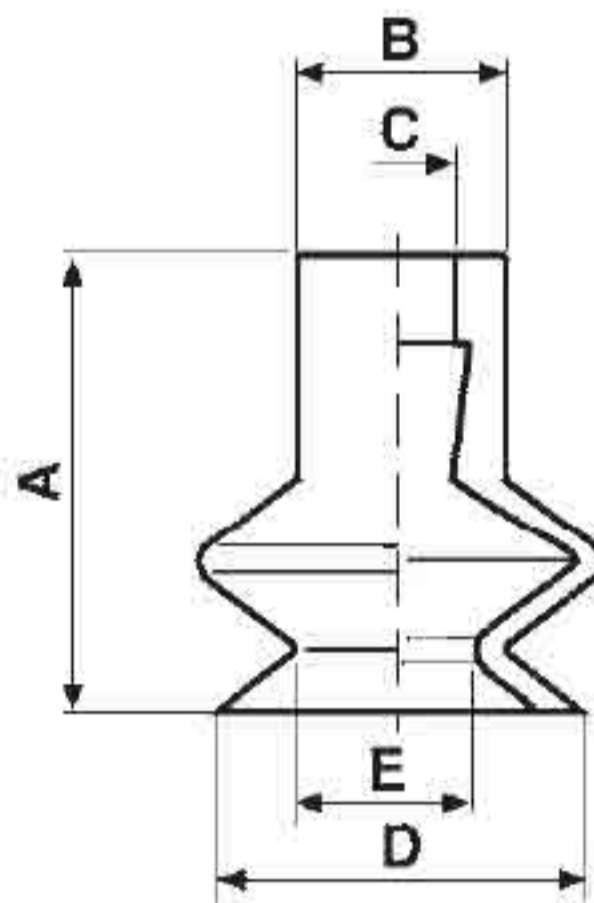

art. BM..35

Con supporto in ottone nichelato

Art.	Forza	A	B \emptyset	C \emptyset	D \emptyset	E \emptyset
BM 11 35V	0,47	17	8	3,8	11	6
BM 11 35	0,47	17	8	3,8	11	3,6
BM 16 35	0,75	19,5	8	3,8	16	8

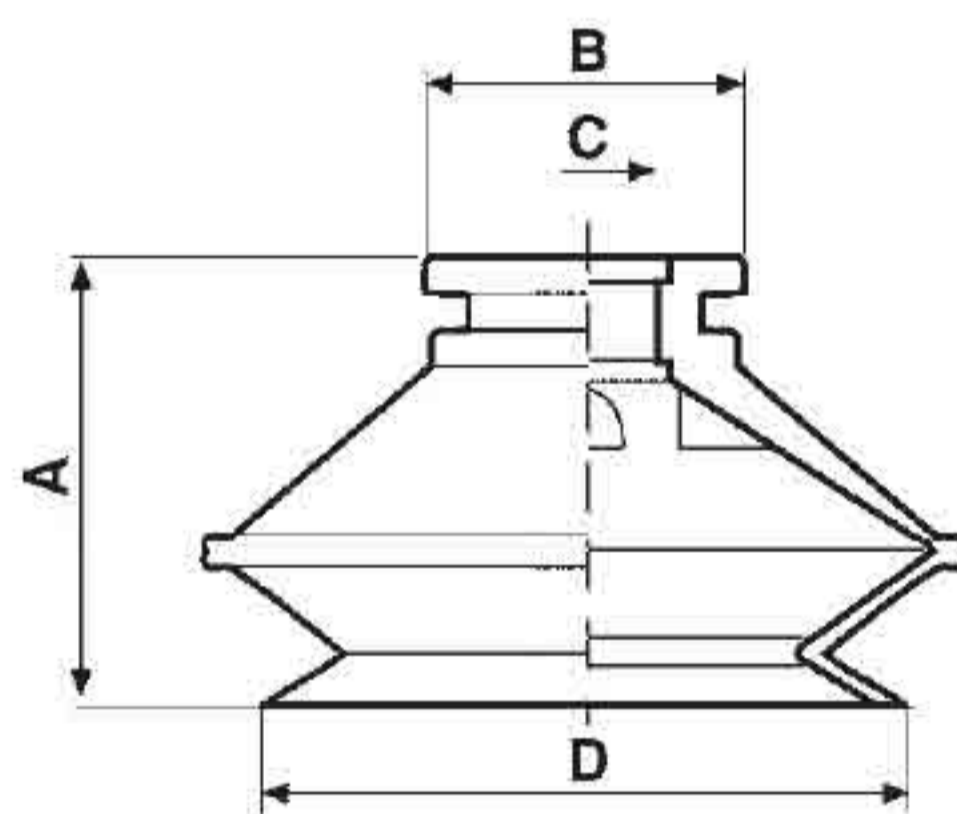

art. BF..35

Con supporto in alluminio anodizzato

Art.	Forza	A	B \emptyset	C \emptyset	D \emptyset
BF 20 35	1,5	20	14,5	5	20
BF 30 35	2,6	26	20	6,5	30
BF 40 35	4,9	28	20	6,5	40
BF 50 35	8,5	35	27	10,5	50

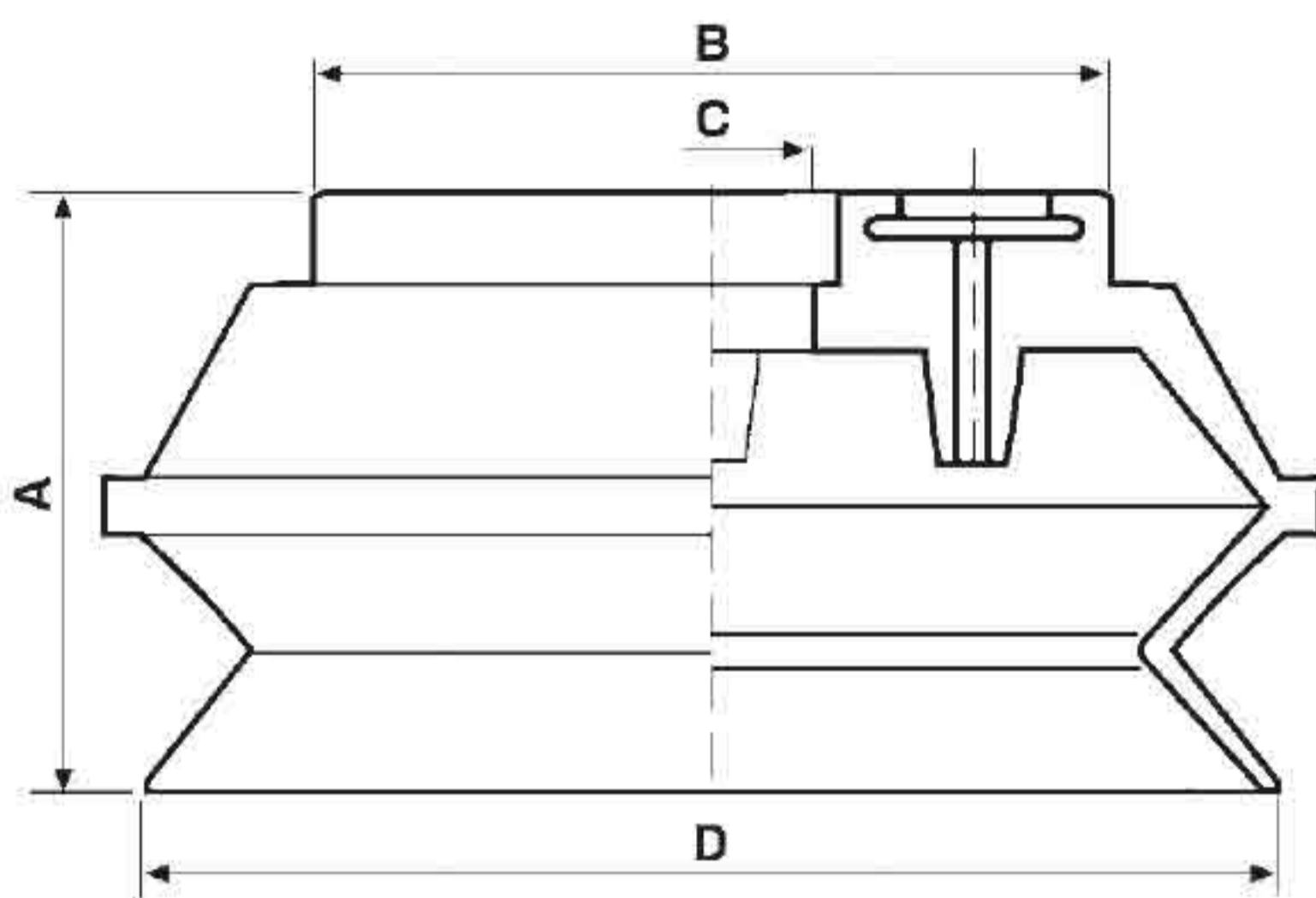

art. BF..35

Con supporto in alluminio anodizzato e anello di bloccaggio

Art.	Forza	A	B \emptyset	C \emptyset	D \emptyset
BF 75 35	22	38	55	10	75
BF 110 35	45	50	80	25	110
BF 150 35	91	70	110	25	150

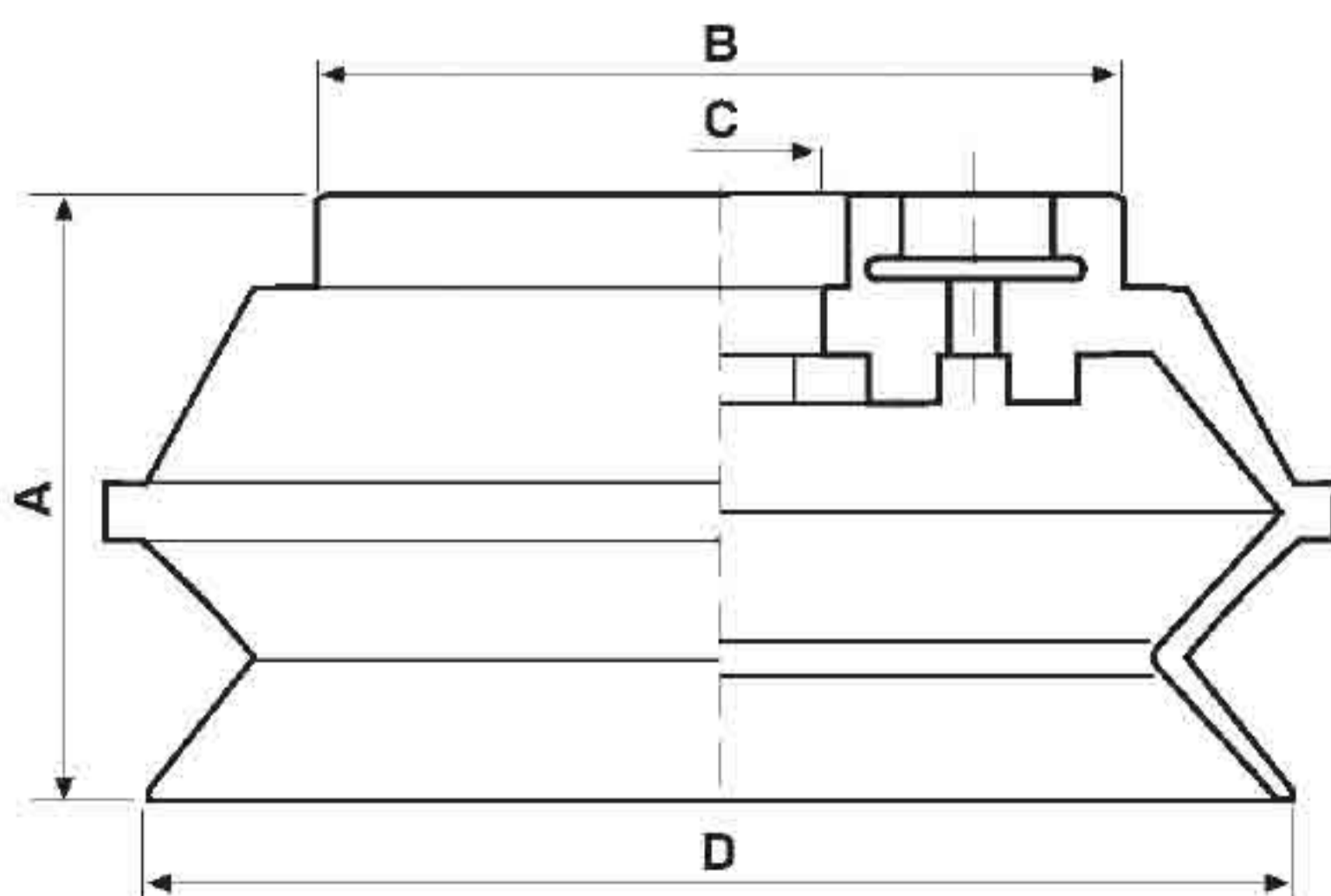

art. BF..35

Con supporto in alluminio anodizzato

Art.	Forza	A	B \emptyset	C \emptyset	D \emptyset
BF 78 35	22	38	55	10	78
BF 115 35	45	52,5	80	25	115
BF 160 35	91	68,2	110	25	160

■ Nuova linea ventose a soffiutto con supporto

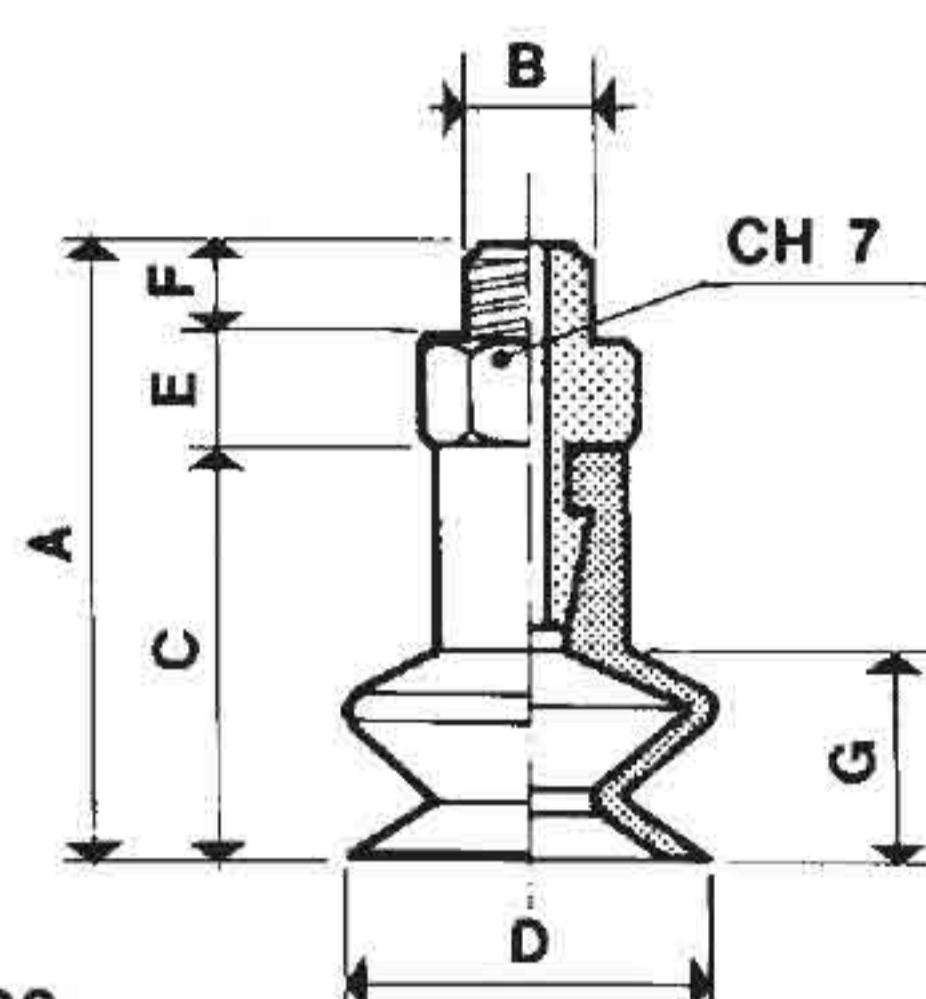

art. BM..30

■ Con supporto in alluminio anodizzato

Art =	Ventosa	+ Supporto	Forza Kg	A	B	C	D	E	F	G
BM 11 30V	BM 11 35V	+ SUM 41	0,47	26	5 MA*	17	11	4,5	4,5	7
BM 11 30	BM 11 35	+ SUM 41	0,47	26	5 MA*	17	11	4,5	4,5	7
BM 16 30	BM 16 35	+ SUM 41	0,75	29	5 MA*	20	16	4,5	4,5	10

* Densità standard dn 250
Per altre forme, dimensioni o densità a richiesta.

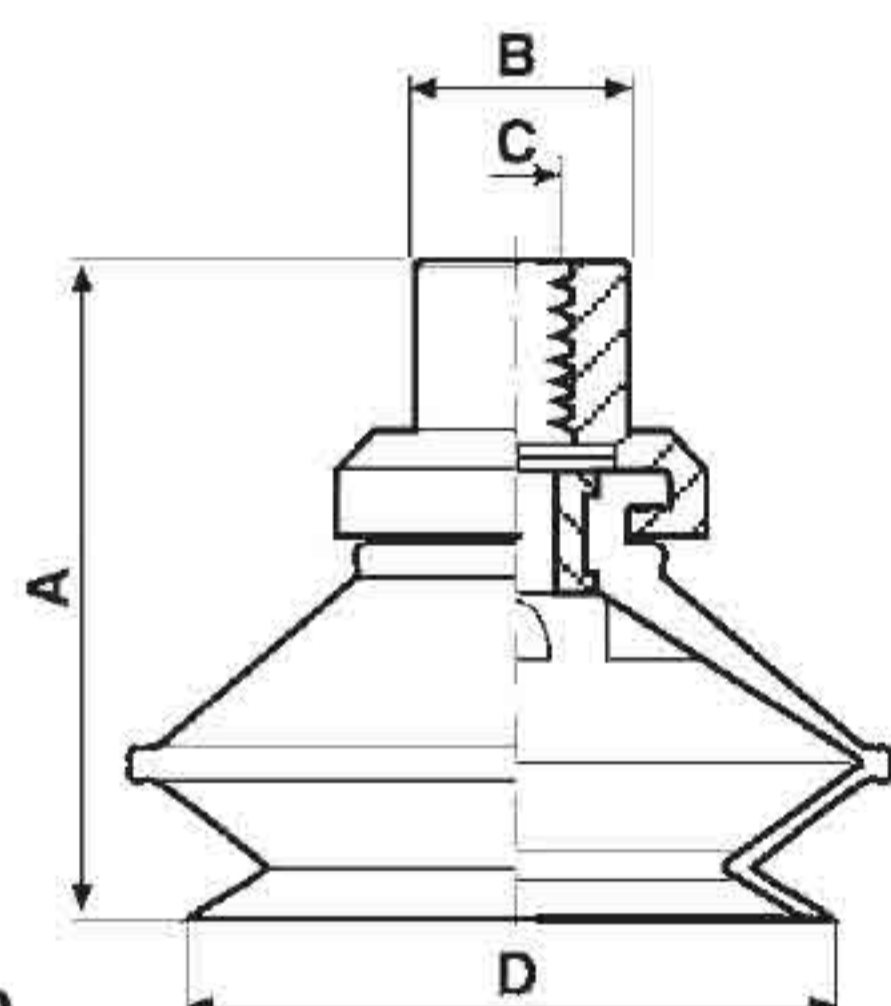

art. BF..30

■ Con supporto in alluminio anodizzato

Art =	Ventosa	+ Supp. Est.	+ Rocchetto Int.	+ Filtro	Forza Kg	A	B	C	D
BF 20 30	BF 20 35	SUF 30 08	SUF 30 07	SUF 30 09	1,5	26,5	1/8"	5MA	20
BF 30 30	BF 30 35	SUF 30 08	SUF 30 07	SUF 30 09	2,6	33,5	1/8"	5MA	30
BF 40 30	BF 40 35	SUF 40 08	SUF 40 07	SUF 40 09	4,9	36,5	15	1/8"	40
BF 50 30	BF 50 35	SUF 50 08	SUF 50 07	SUF 50 09	8,5	43,5	15	1/8"	50

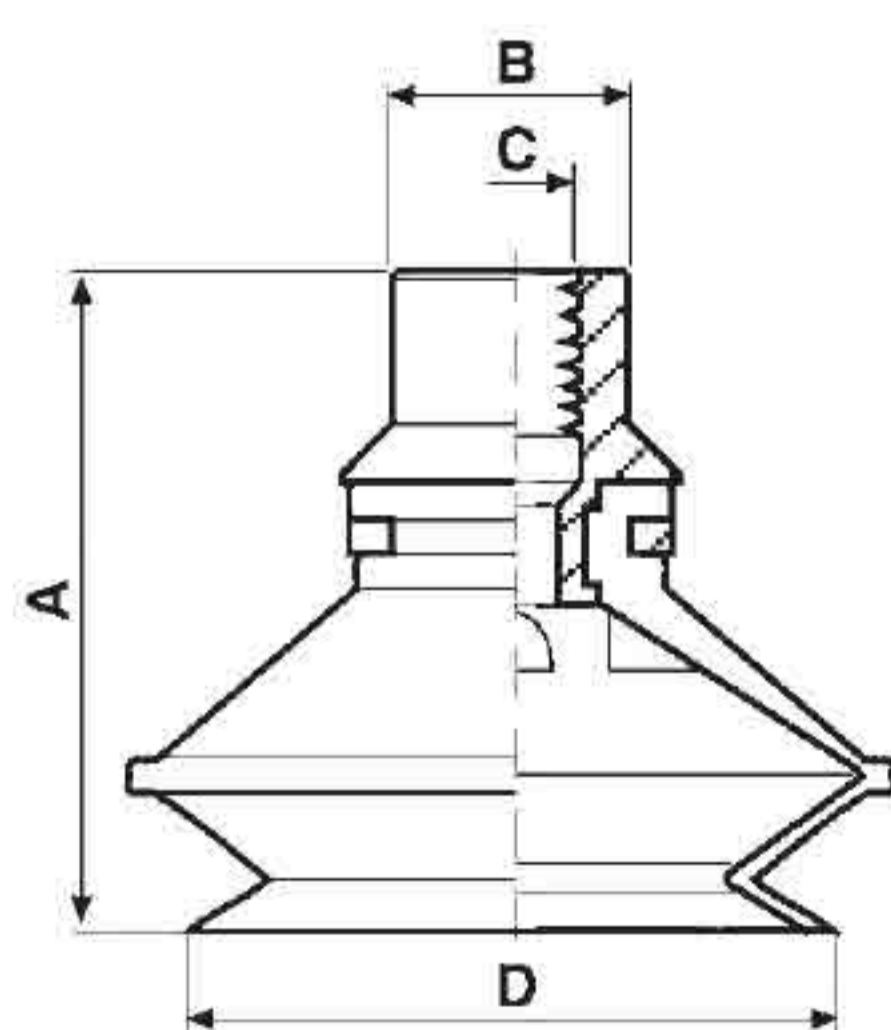

art. BF..20

■ Con supporto in alluminio anodizzato e anello di bloccaggio

Art =	Ventosa	+ Supp. Est.	+ Anello	Forza Kg	A	B	C	D
BF 20 20	BF 20 35	SUF 30 18	SUF 30 19	1,5	28,5	1/8"	5MA	20
BF 30 20	BF 30 35	SUF 30 18	SUF 30 19	2,6	33,5	1/8"	5MA	30
BF 40 20	BF 40 35	SUF 40 18	SUF 40 19	4,9	36	15	1/8"	40
BF 50 20	BF 50 35	SUF 50 18	SUF 50 19	8,5	44	15	1/8"	50

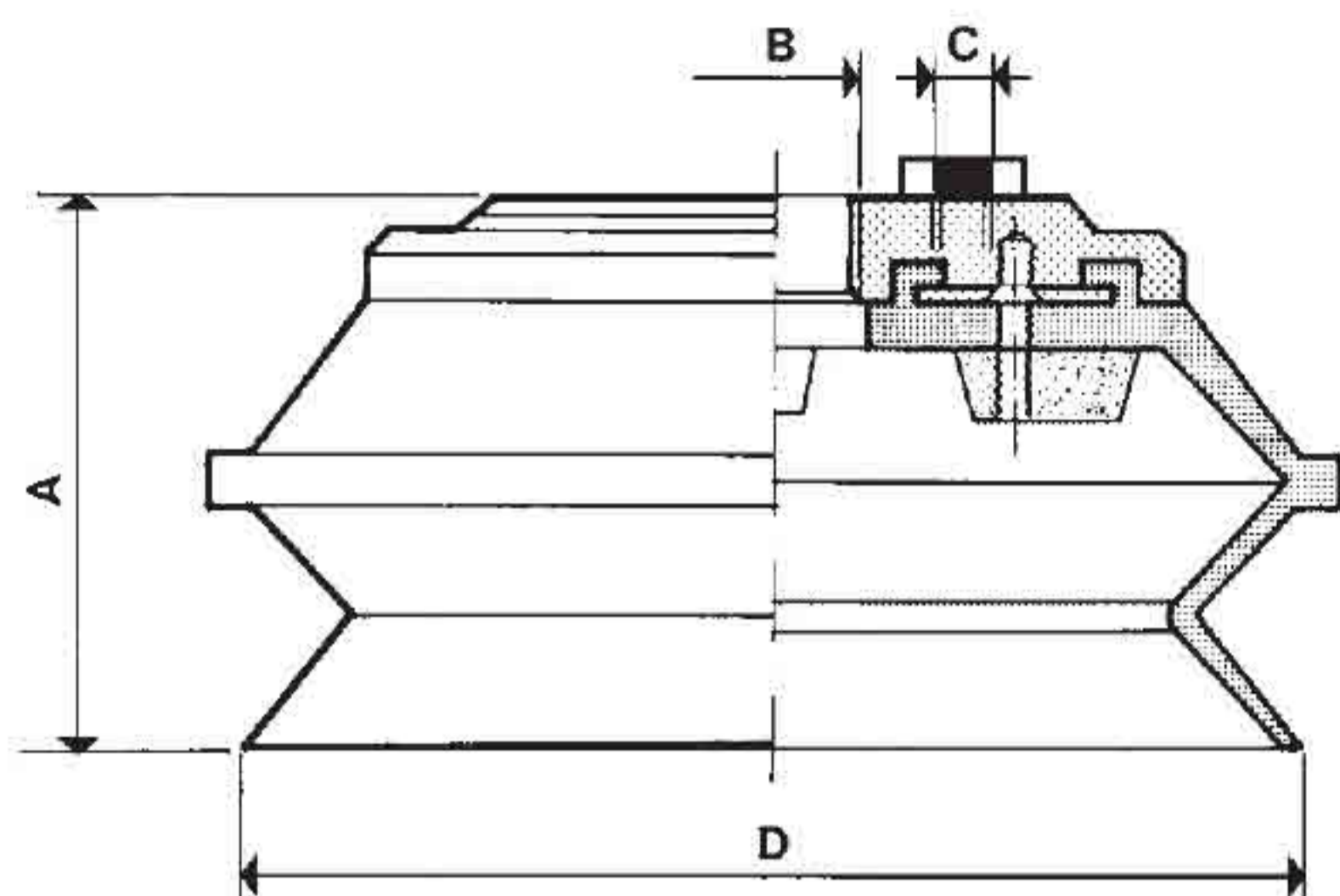

art. BF..30

Con supporto in alluminio anodizzato

Art.	Forza Kg	A	B	C	D
BF 75 30	22	45	1/8"	5 MA	75
BF 110 30	45	60	1/2"	1/8"	110
BF 150 30	91	79	1/2"	1/8"	150

Art =	Ventosa	+ Supp. Est.	+ Disco Int.	+ Filtro
BF 75 30	BF 75 35	SUF 75 08	SUF 75 07	SUF 75 09
BF 110 30	BF 110 35	SUF 110 08	SUF 110 07	SUF 110 09
BF 150 30	BF 150 35	SUF 150 08	SUF 150 07	SUF 150 09

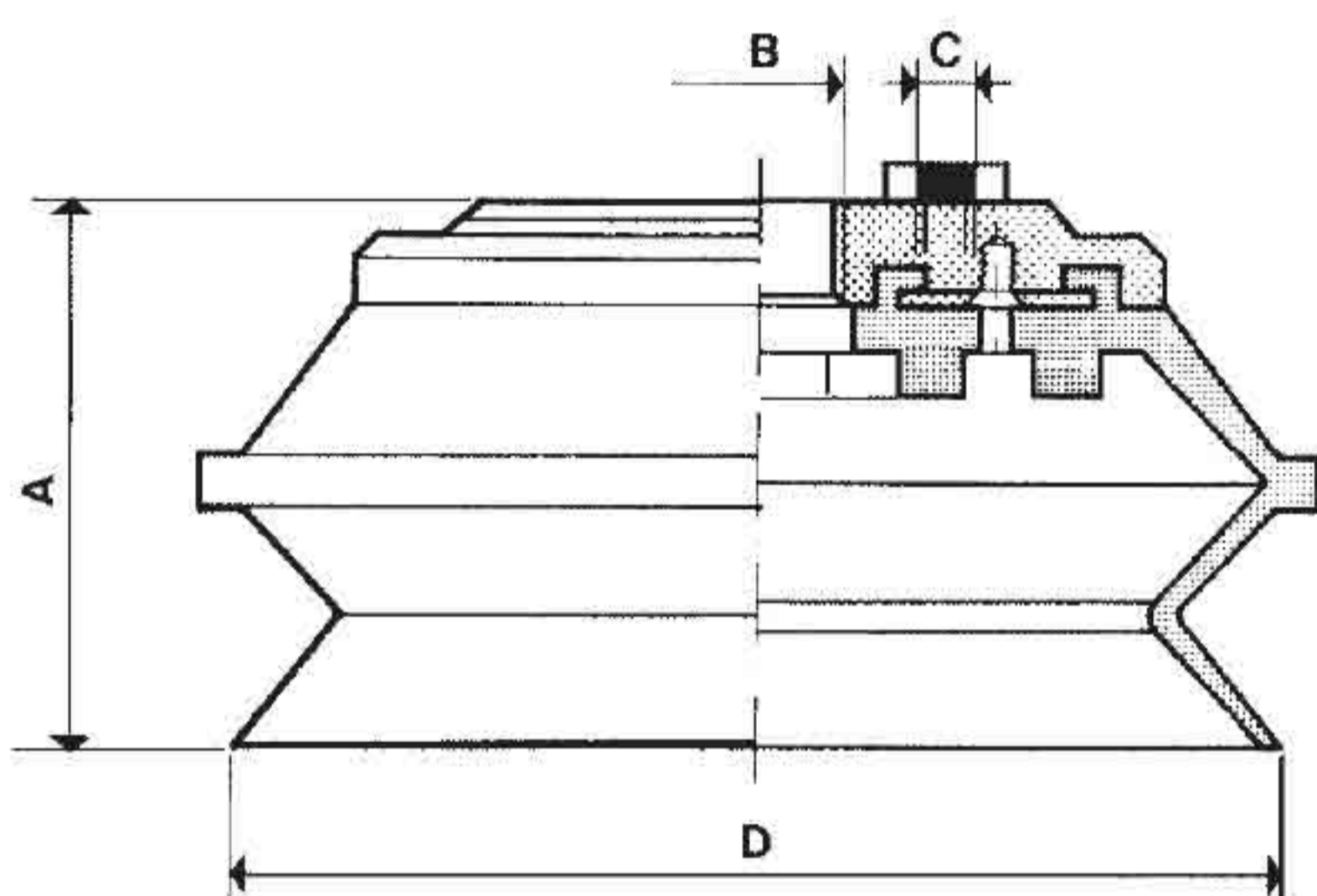

art. BF..30

Con supporto in alluminio anodizzato

Art.	Forza Kg	A	B	C	D
BF 78 30	22	45	1/8"	5 MA	78
BF 115 30	45	60	1/2"	1/8"	115
BF 160 30	91	79	1/2"	1/8"	160

Art =	Ventosa	+ Supp. Est.	+ Disco Int.	+ Filtro
BF 78 30	BF 78 35	SUF 75 08	SUF 75 07	SUF 75 09
BF 115 30	BF 115 35	SUF 110 08	SUF 110 07	SUF 110 09
BF 160 30	BF 160 35	SUF 150 08	SUF 150 07	SUF 150 09

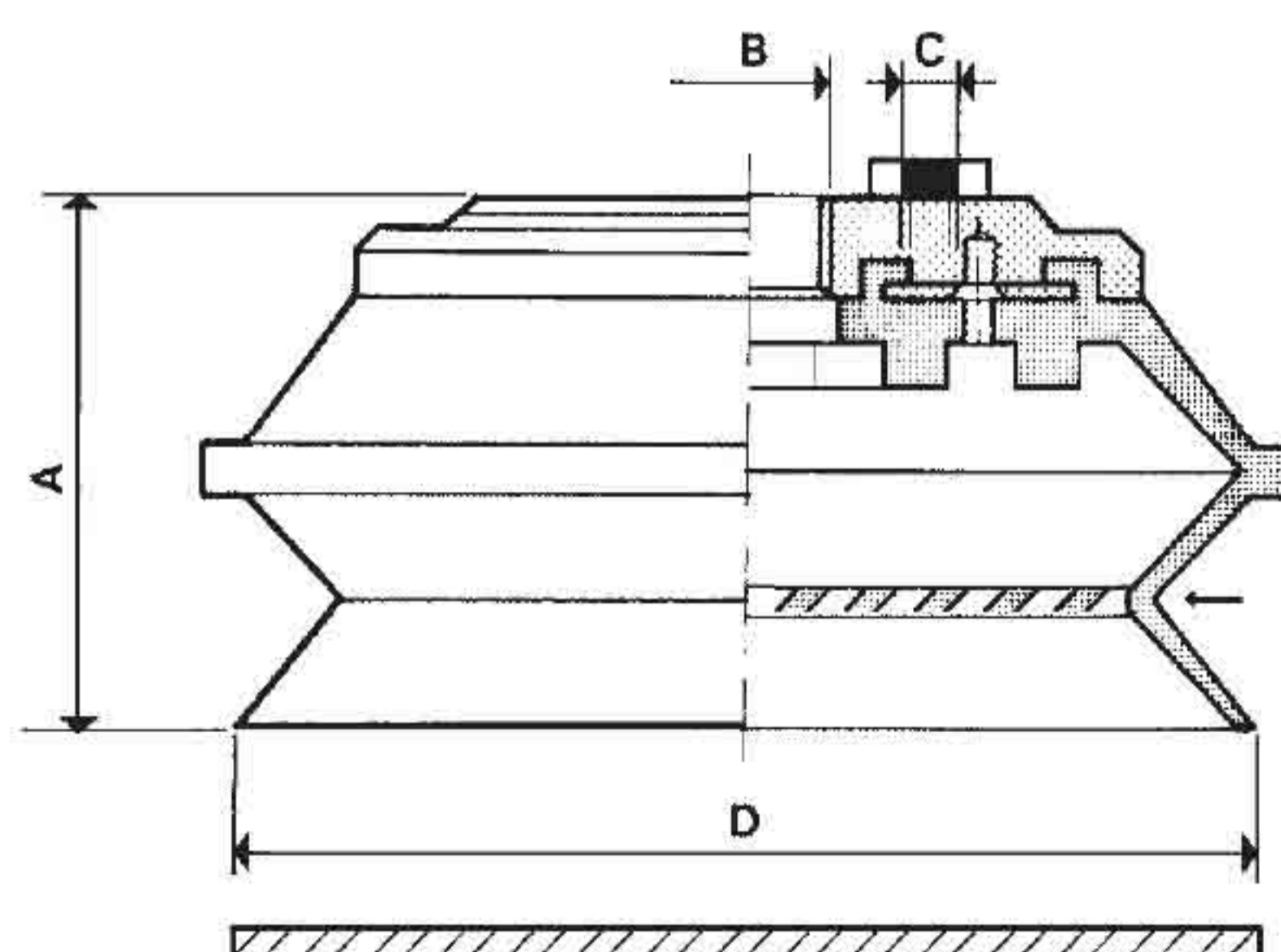
Nuova linea ventose a soffiello con supporto e filtro

art. BF..31

Art =	Ventosa	+ Filtro Interm.
BF 78 31	BF 78 30	SUF 78 06
BF 115 31	BF 115 30	SUF 115 06
BF 160 31	BF 160 30	SUF 160 06

■ Nuova linea ventose a più soffietti

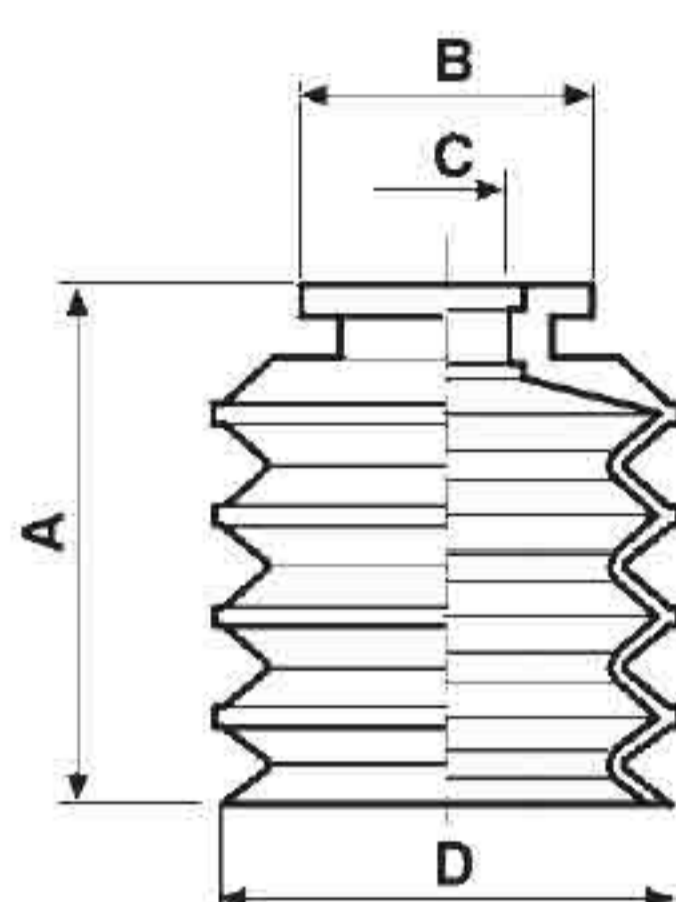

art. DF..15

Art.	Forza Kg	A	BØ	CØ	DØ
DF 20 15	0,9	23	14,5	5	20
DF 30 15	2,3	32	20	6,5	30
DF 40 15	3,2	42	20	6,5	40
DF 50 15	6,2	52	27	10,5	50

■ Nuova linea ventose a più soffietti con supporto

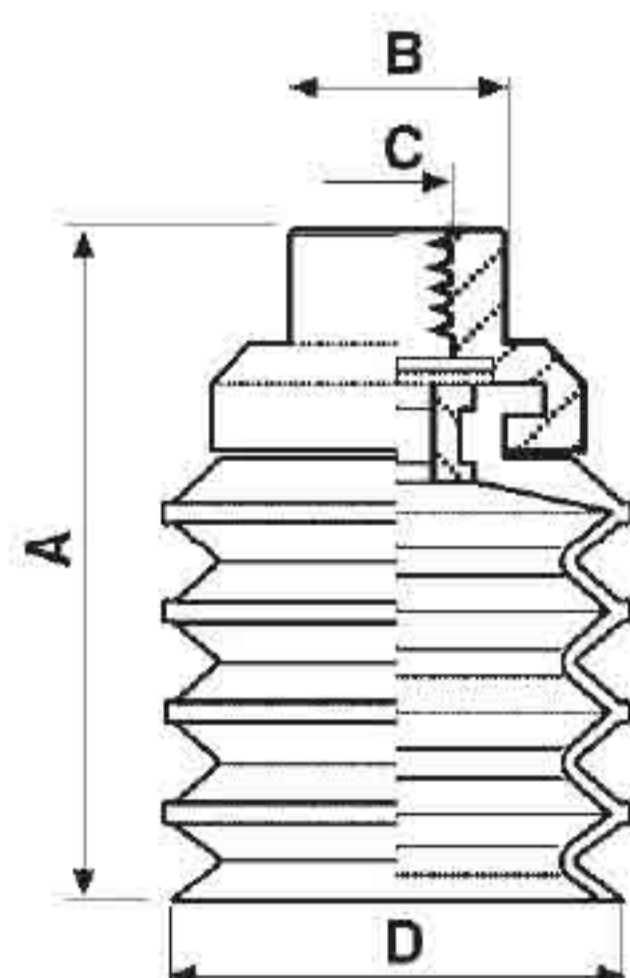

art. DF..10

■ Con supporto in alluminio anodizzato

Art =	Ventosa	+ Supp. Est.	+ Rochetto Int.	+ Anello	Forza Kg	A	B	C	D
DF 20 10	DF 20 15	SUF 30 08	SUF 30 07	SUF 30 09	0,9	30	1/8"	M5	20
DF 30 10	DF 30 15	SUF 40 08	SUF 40 07	SUF 40 09	2,3	40	1/8"	15	30
DF 40 10	DF 40 15	SUF 40 08	SUF 40 07	SUF 40 09	3,2	50	15	1/8"	40
DF 50 10	DF 50 15	SUF 50 08	SUF 50 07	SUF 50 09	6,2	61	15	1/8"	50

■ Con supporto in alluminio anodizzato e anello di bloccaggio

Art	Ventosa	+ Supp. Est.	+ Anello	Forza Kg	A	B	C	D
DF 20 20	DF 20 15	SUF 30 18	SUF 30 19	0,9	30	1/8"	M5	20
DF 30 20	DF 30 15	SUF 40 18	SUF 40 19	2,3	40	15	1/8"	30
DF 40 20	DF 40 15	SUF 40 18	SUF 40 19	3,2	50	15	1/8"	40
DF 50 20	DF 50 15	SUF 50 18	SUF 50 19	6,2	61	15	1/8"	50

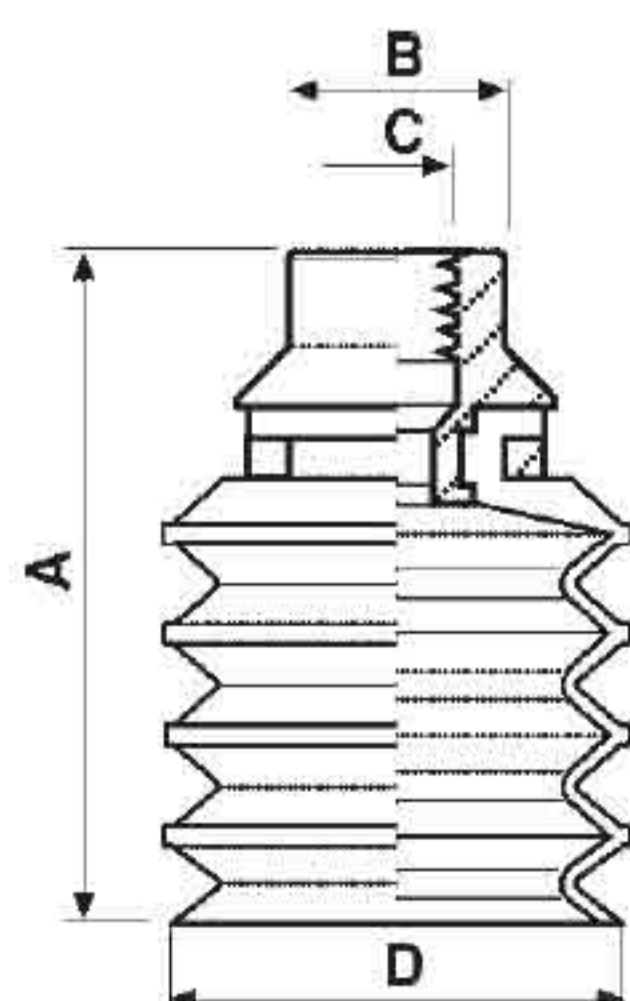

art. DF..20

Ventose speciali a soffiutto

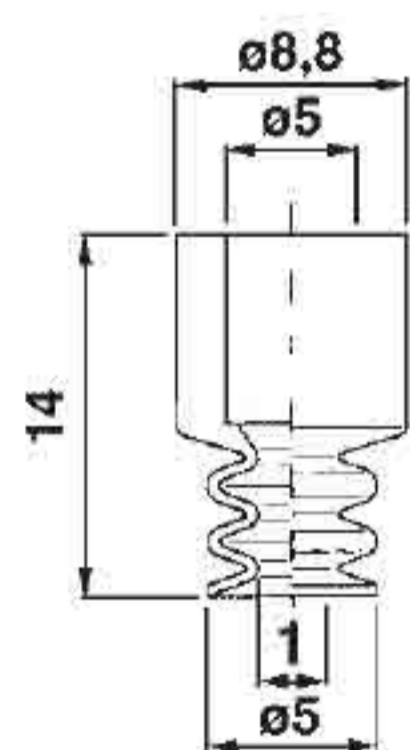

art. VSS 5/2

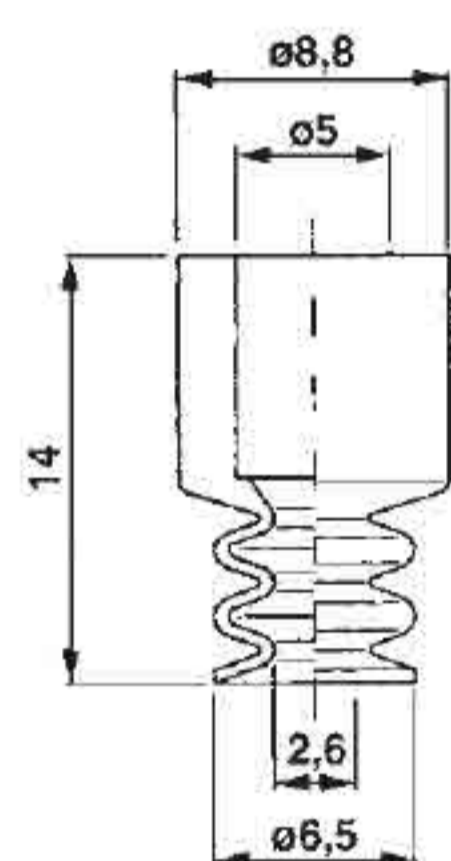

art. VSS 6/2

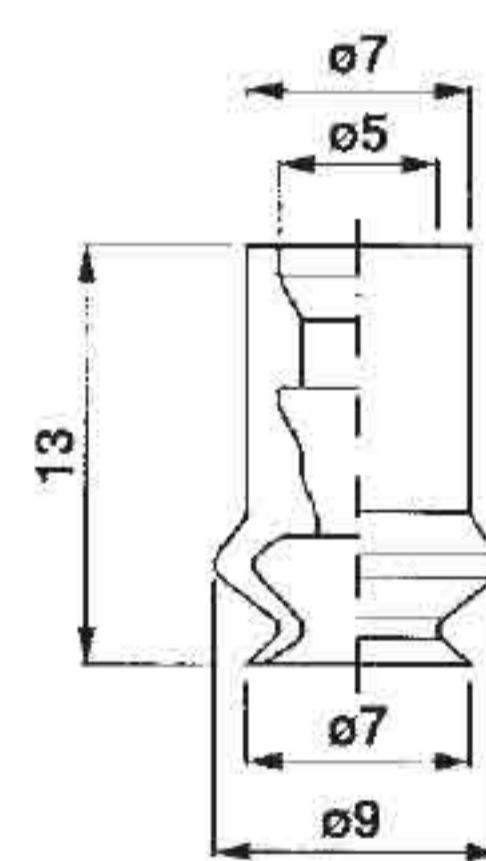

art. VSS 7/1

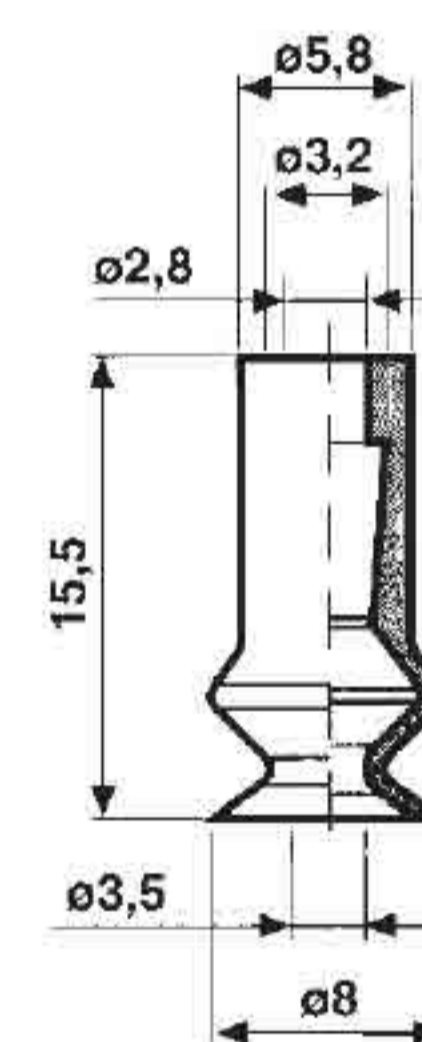

art. VSS 8/1

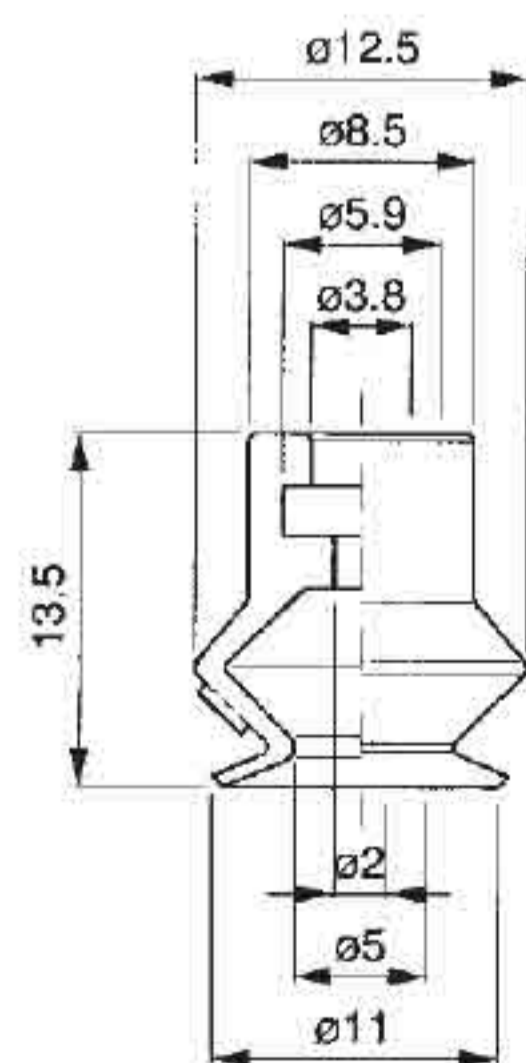

art. VSS 11/1

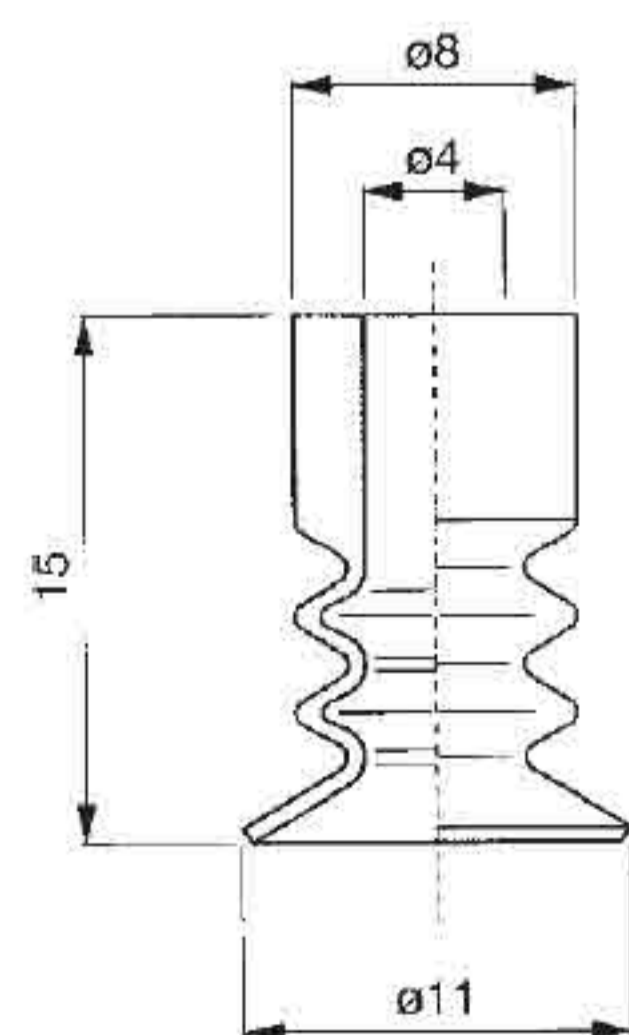

art. VSS 11/2

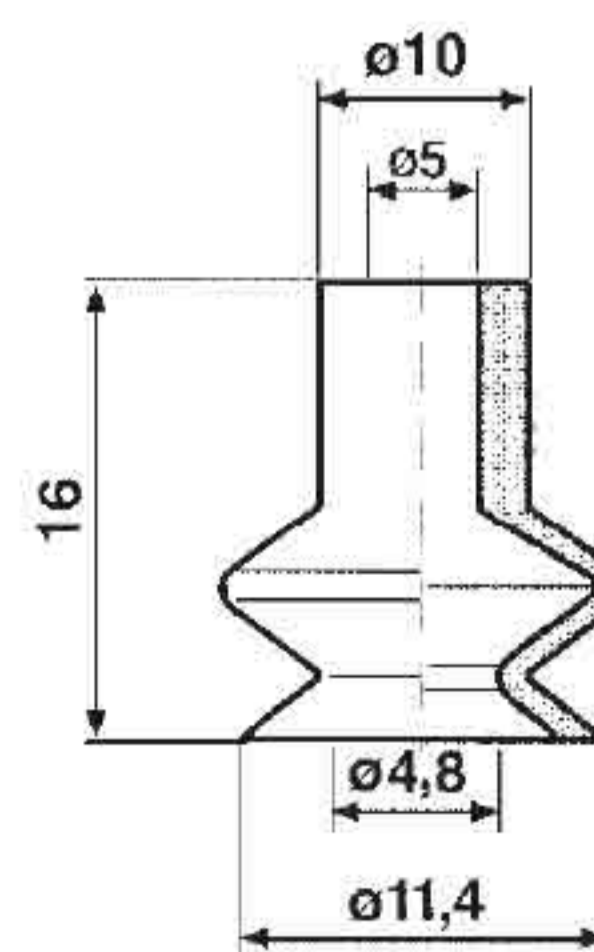

art. VSS 11/3

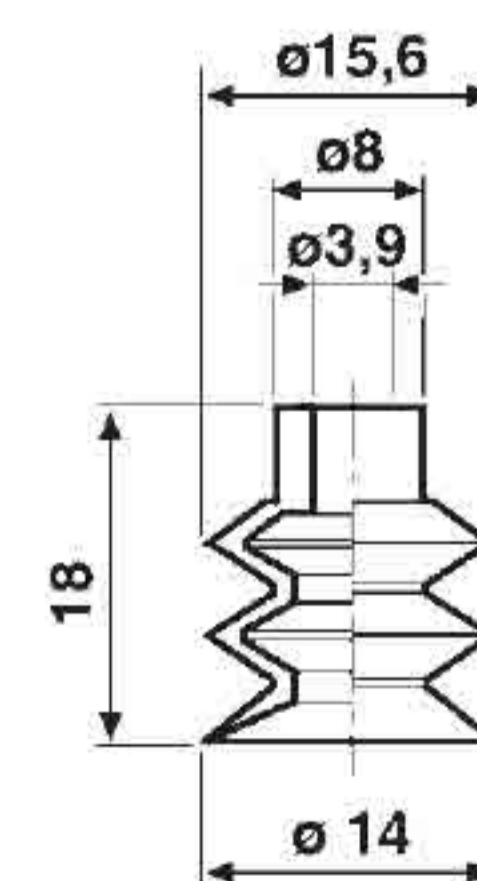

art. VSS 14/2

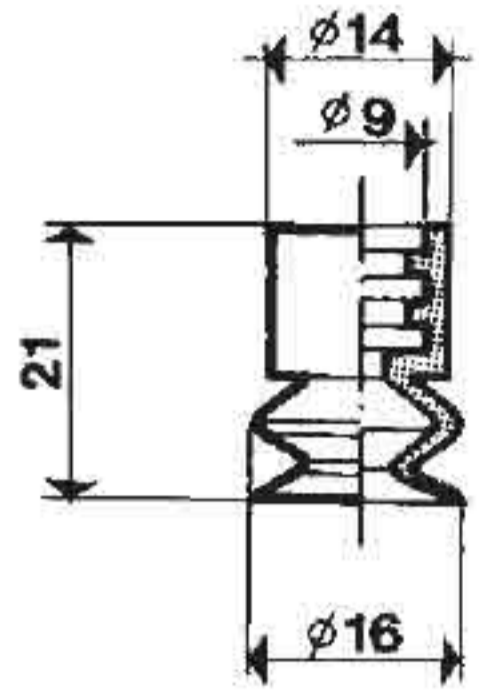

art. VSS 16/1

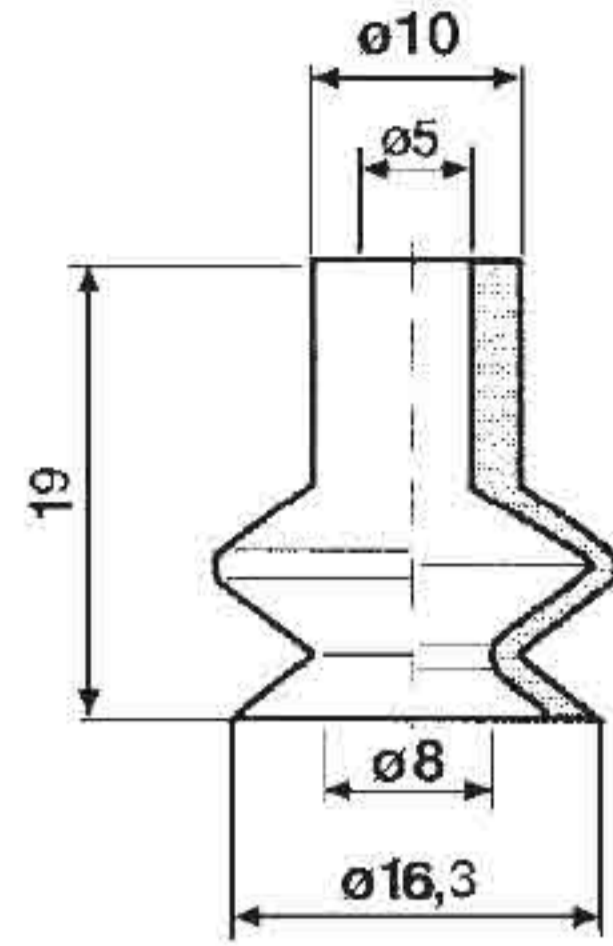

art. VSS 16/3

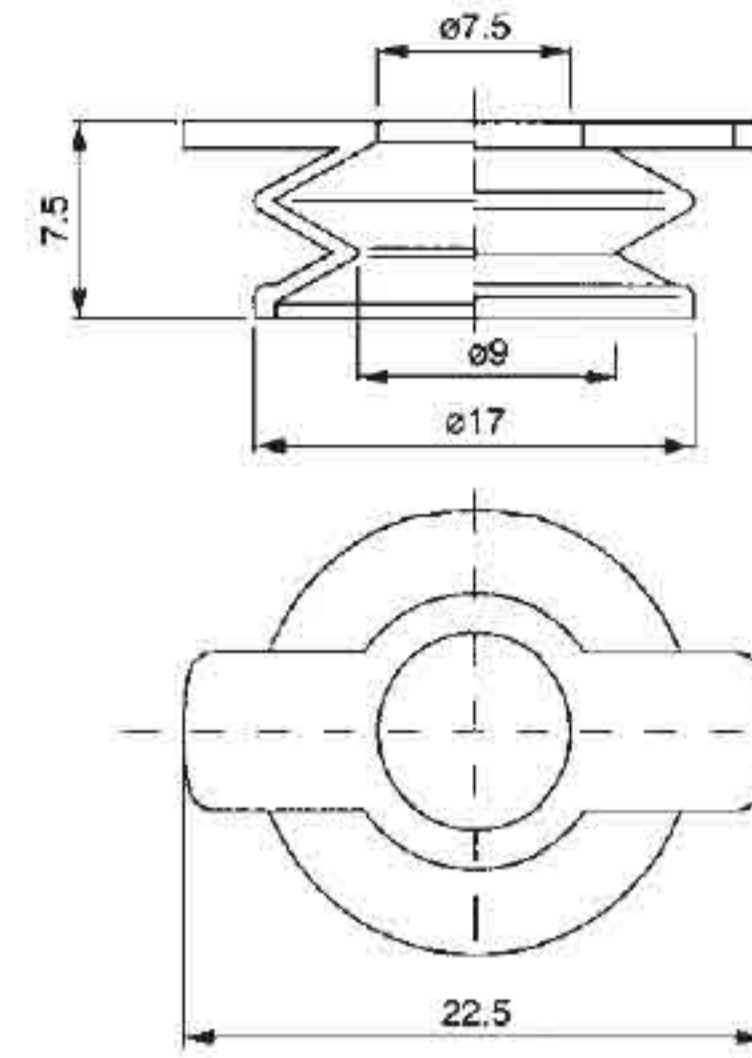

art. VSS 17/1

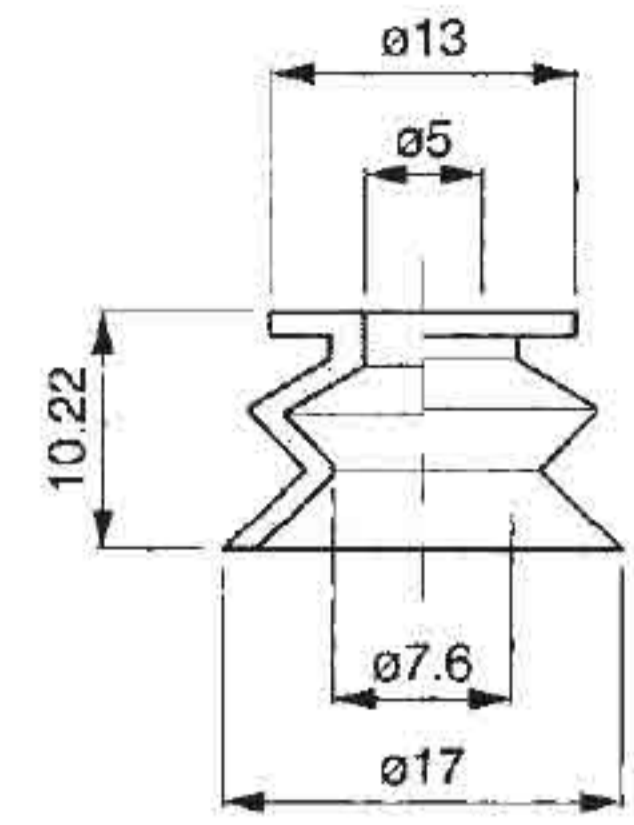

art. VSS 17/2

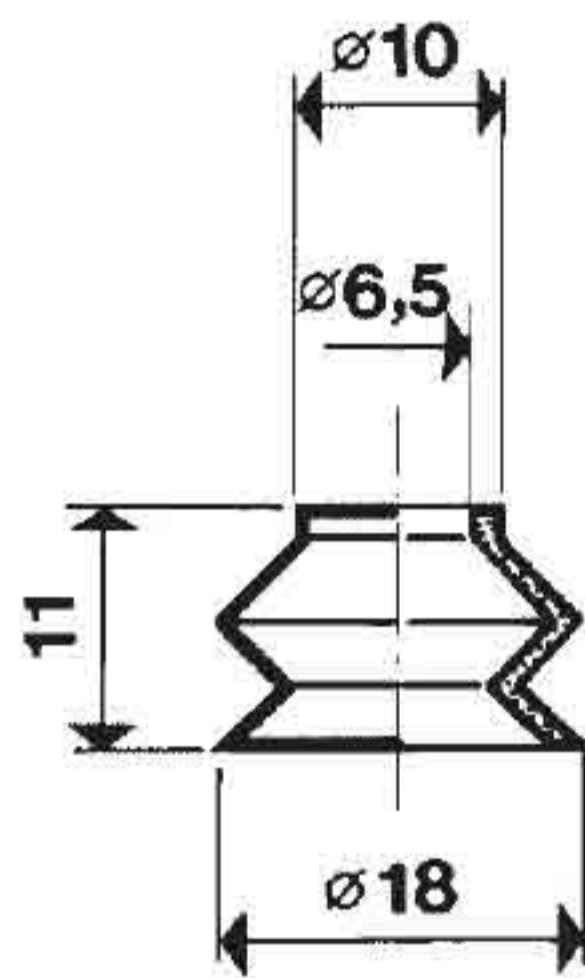

art. VSS 18/1

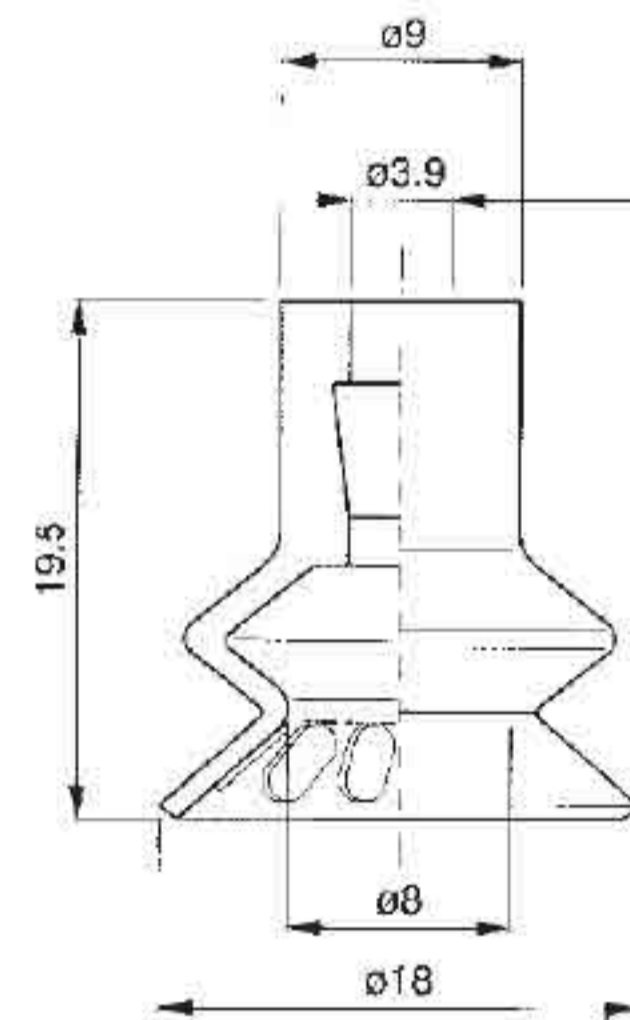

art. VSS 18/3

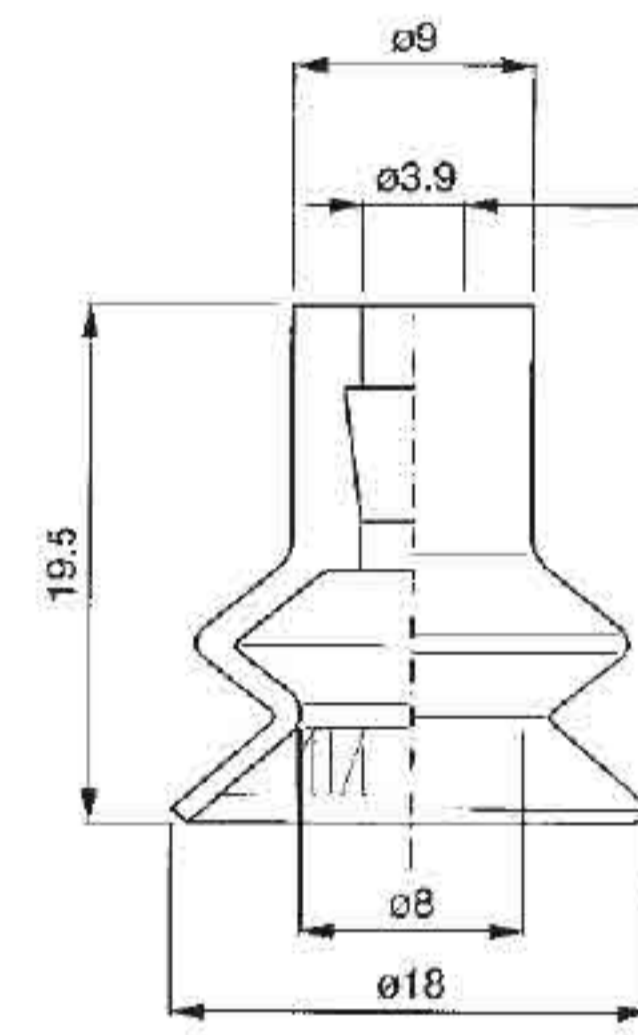

art. VSS 18/4

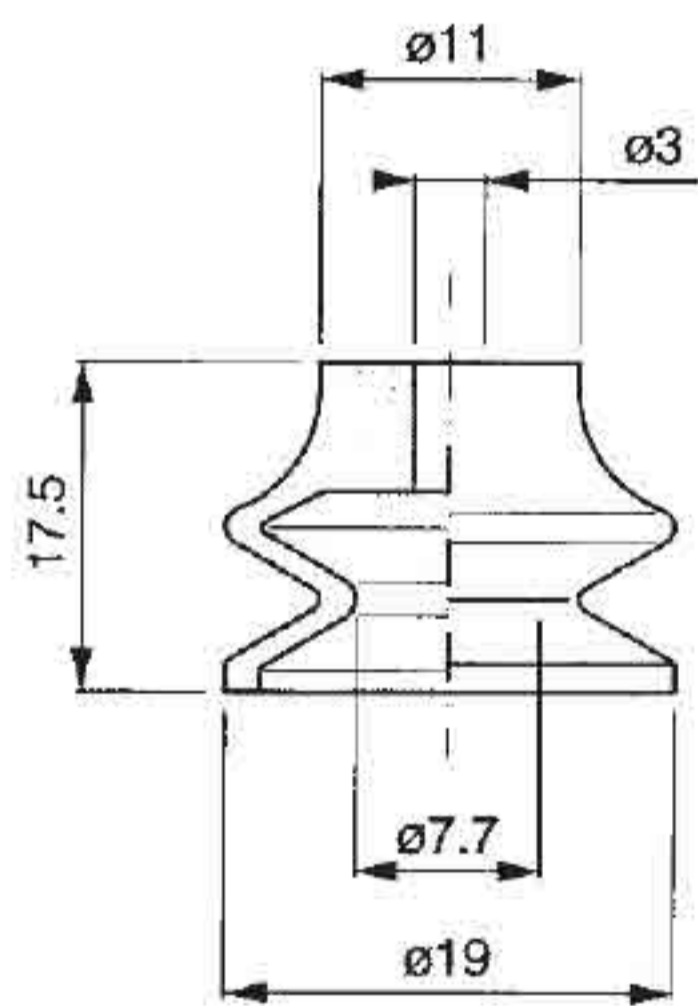

art. VSS 19/1

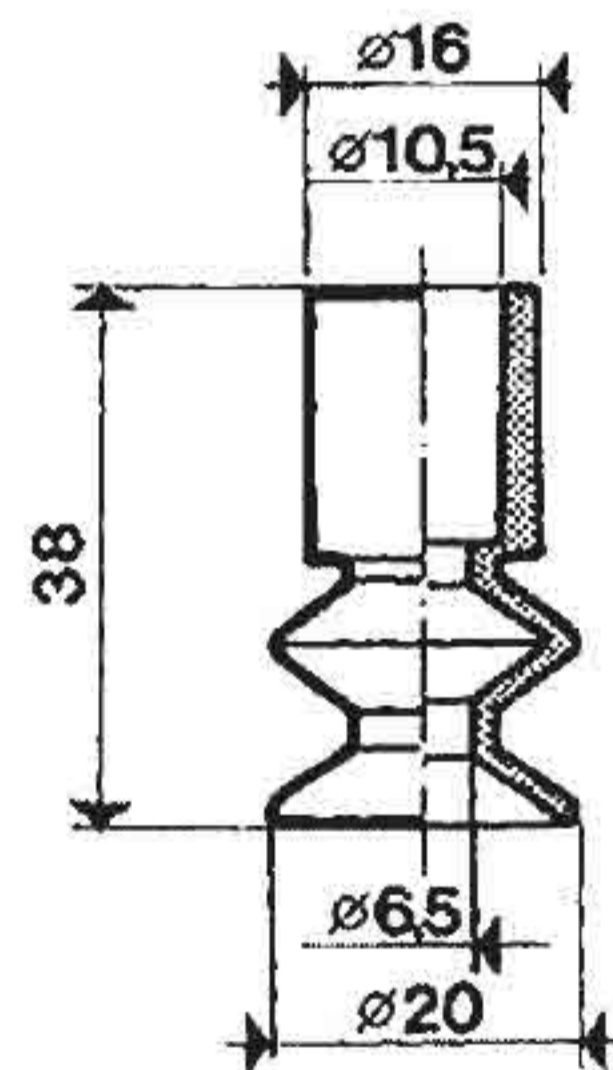

art. VSS 20/1

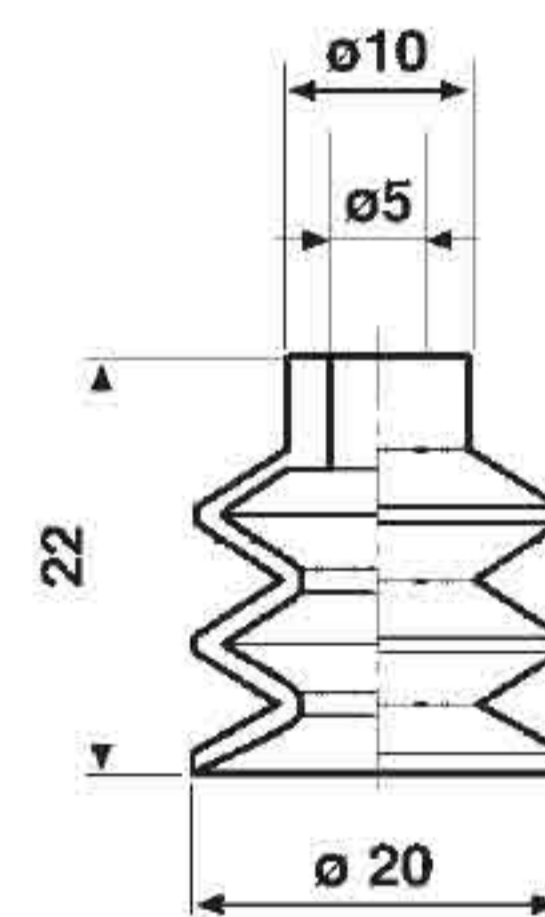

art. VSS 20/2

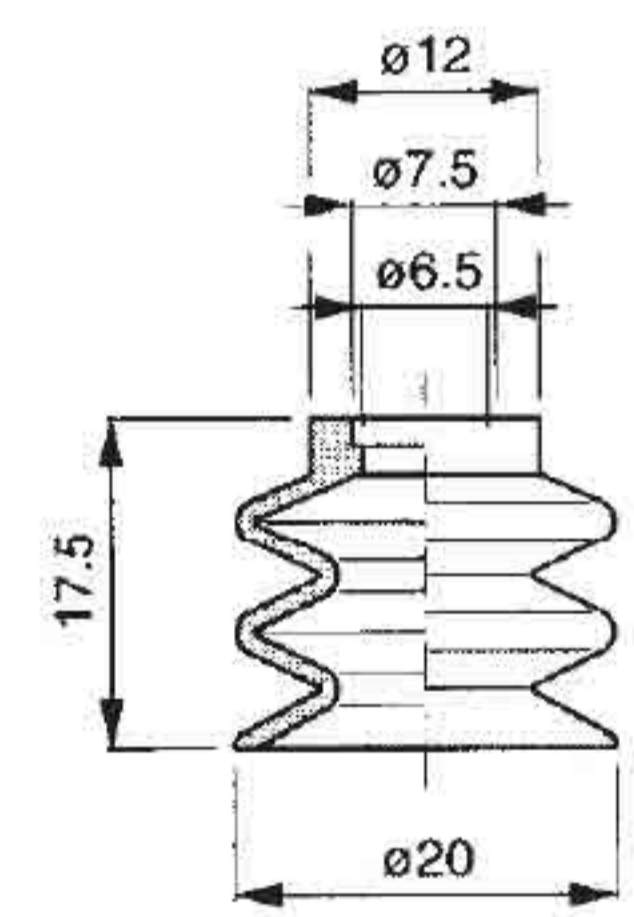

art. VSS 20/3

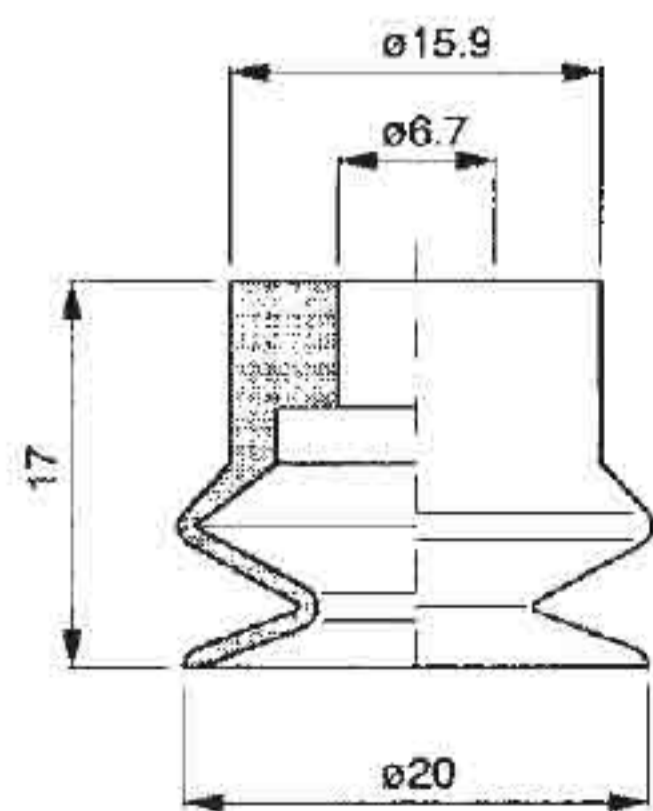

art. VSS 20/4

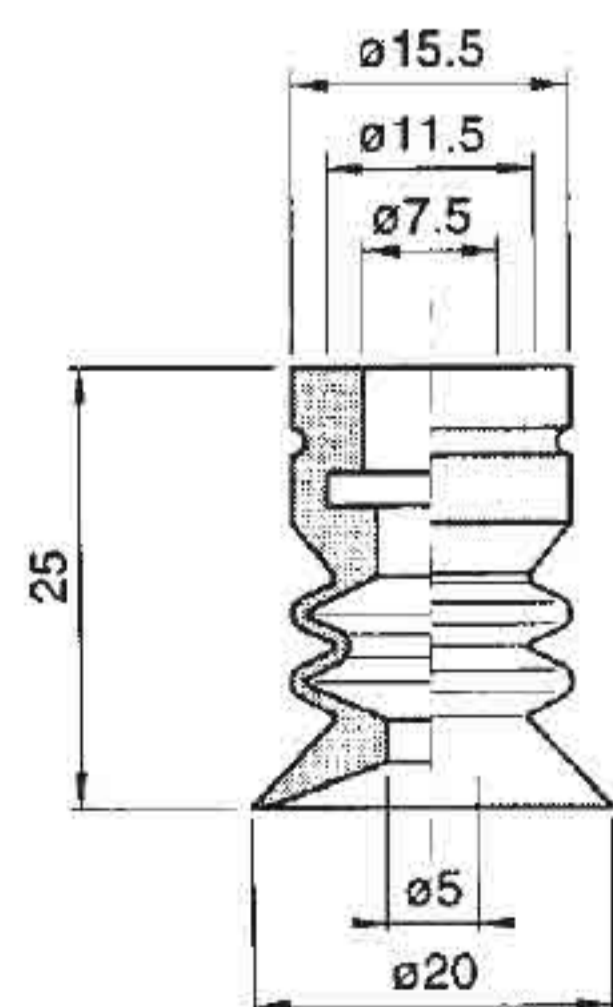

art. VSS 20/5

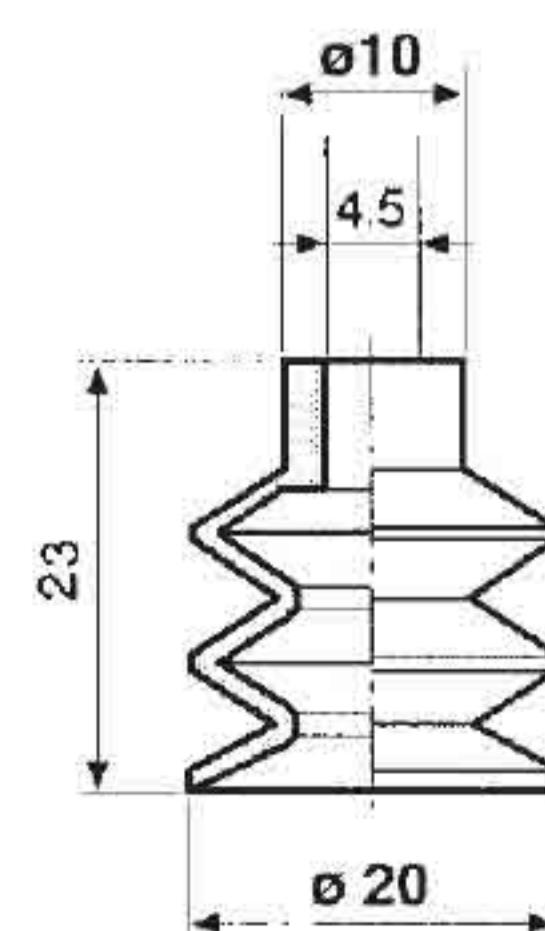

art. VSS 20/6

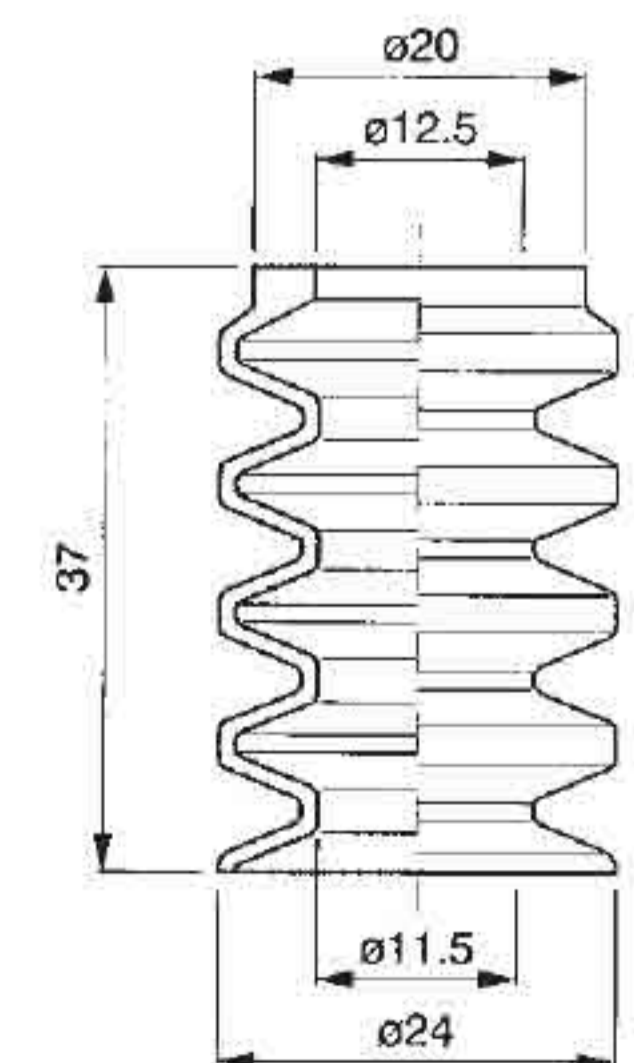

art. VSS 24/4

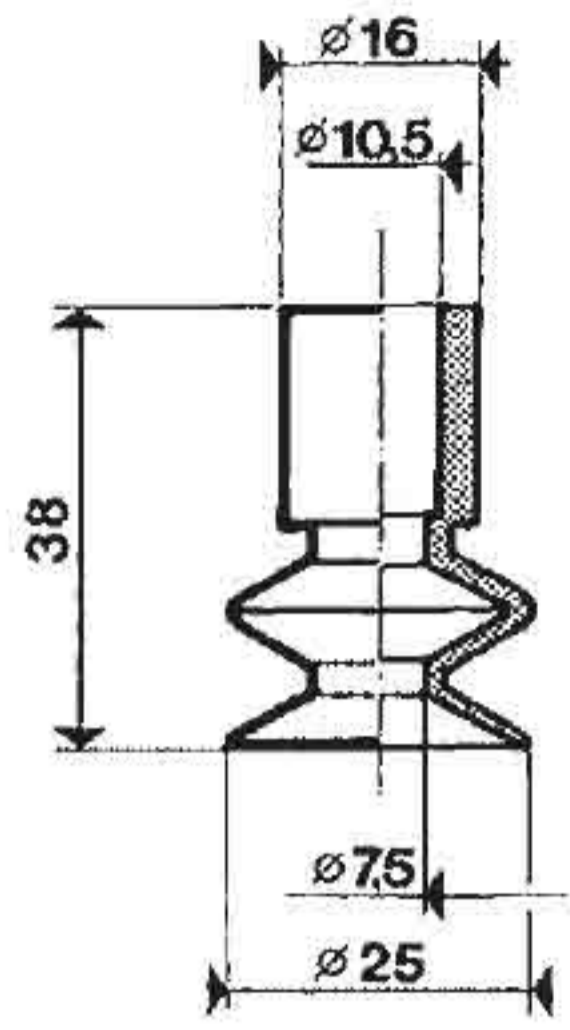

art. VSS 25/1

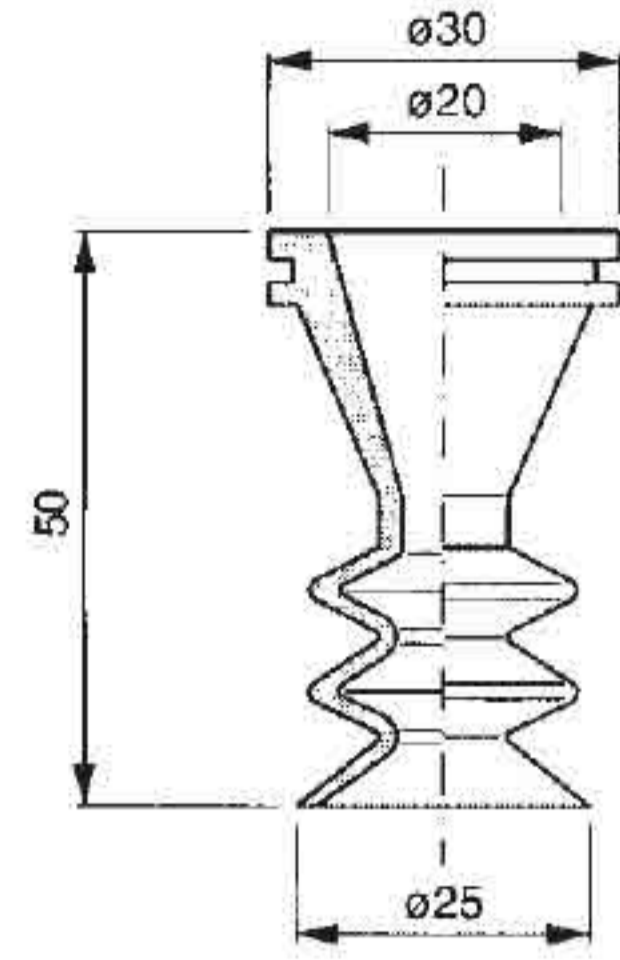

art. VSS 25/2

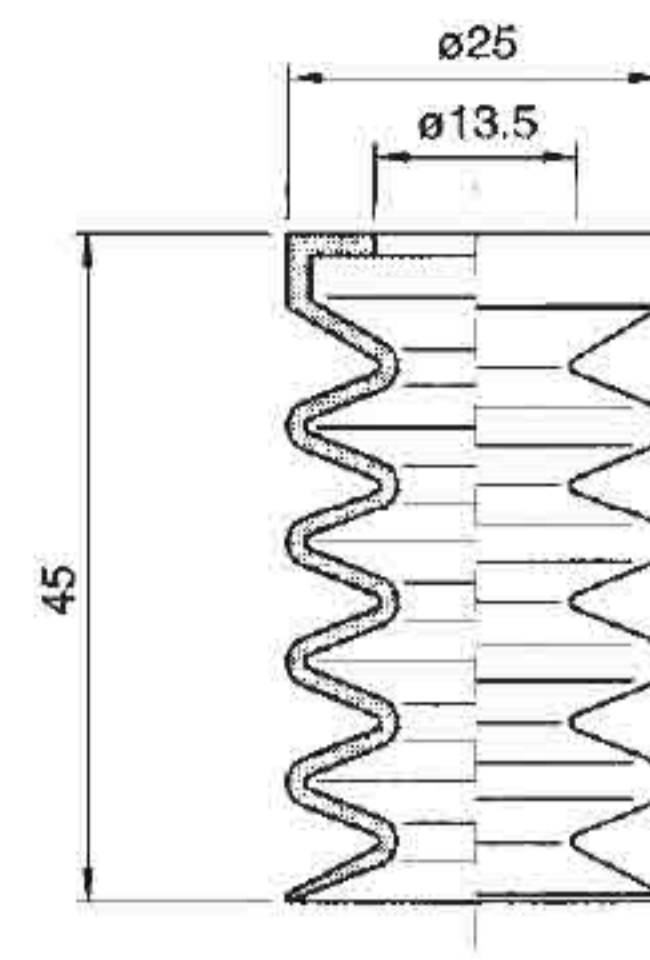

art. VSS 25/4

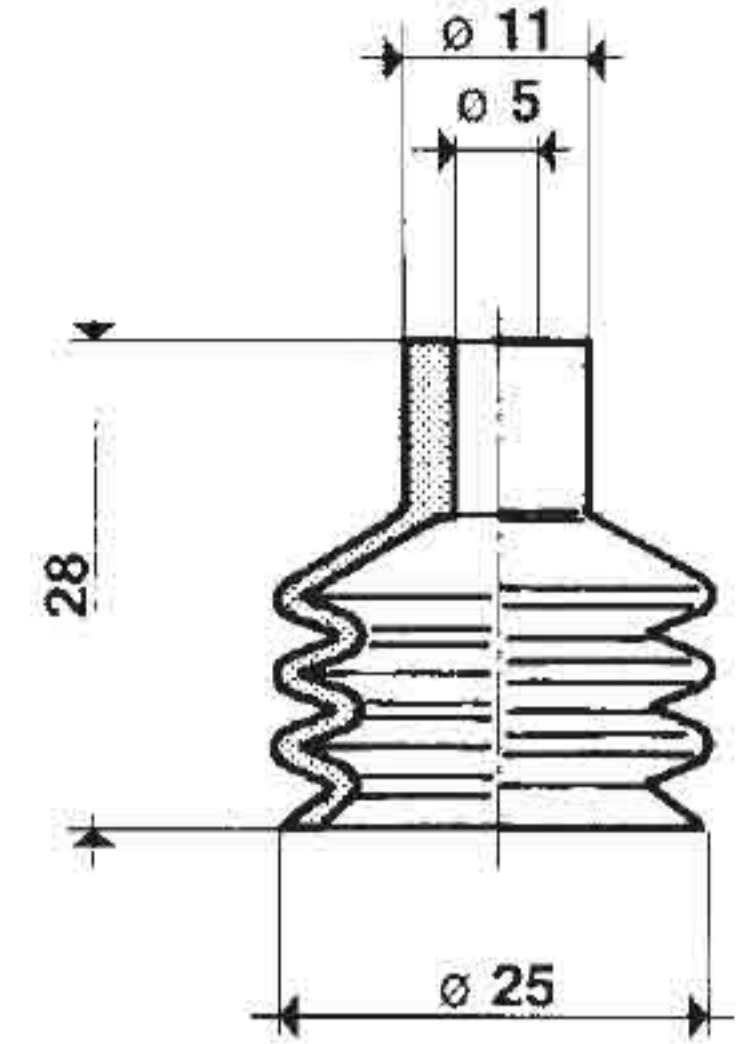

art. VSS 26/3L

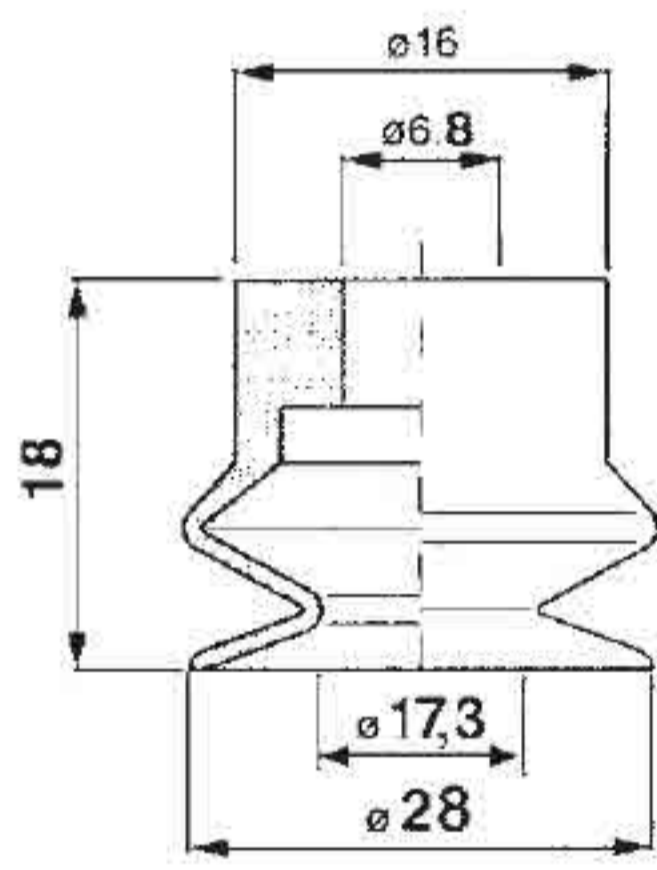

art. VSS 28/1

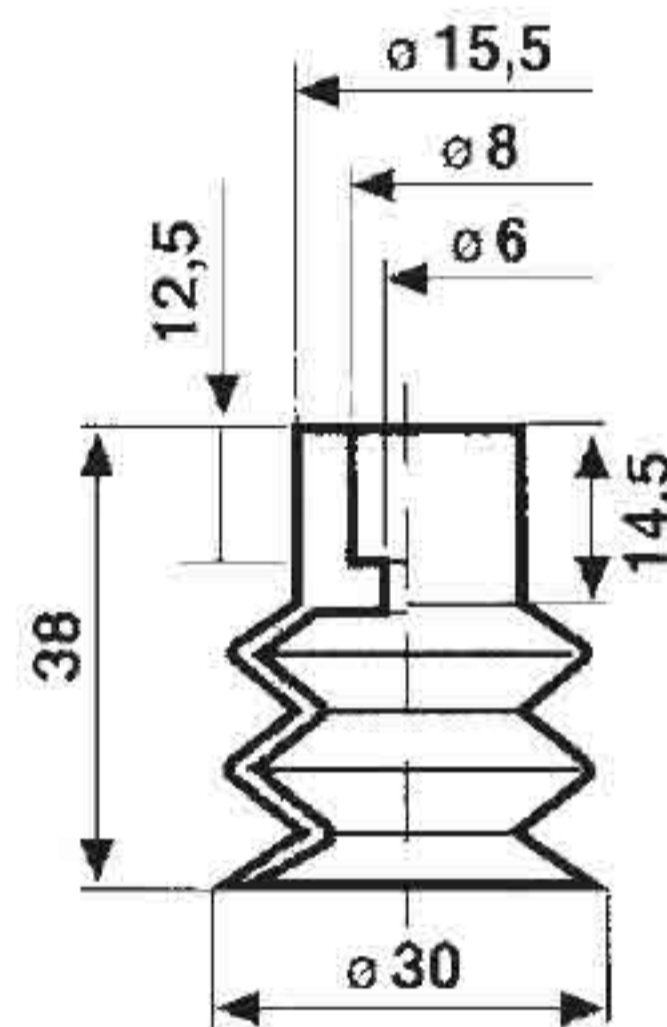

art. VSS 30

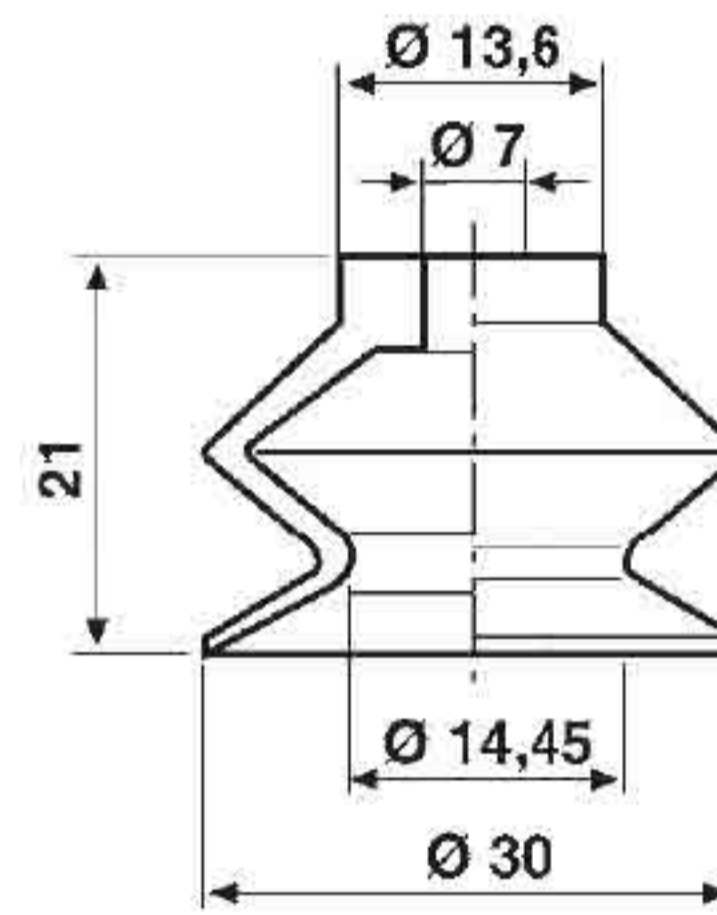

art. VSS 30/1

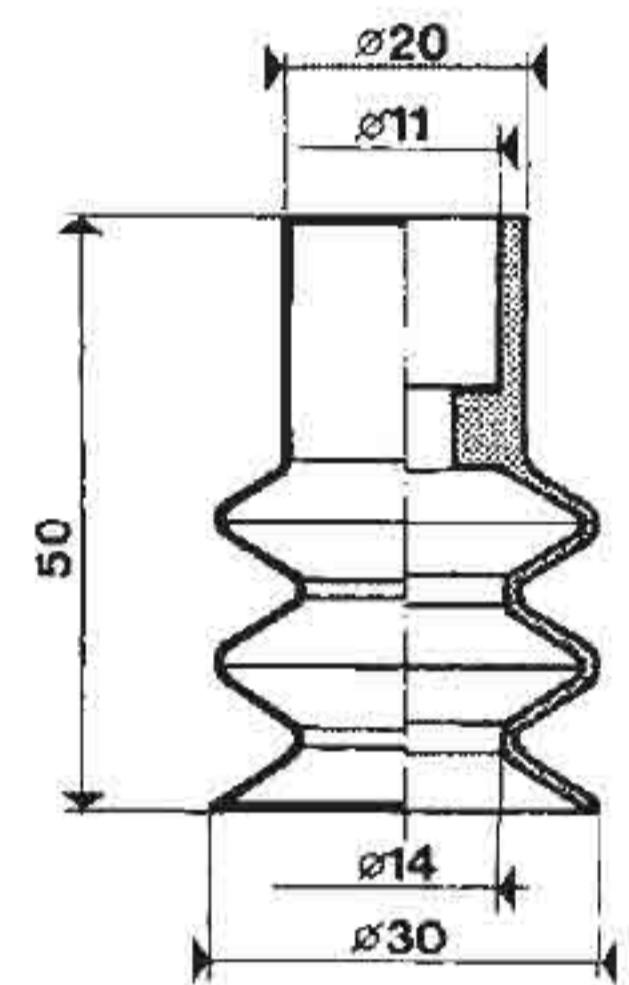

art. VSS 30/2

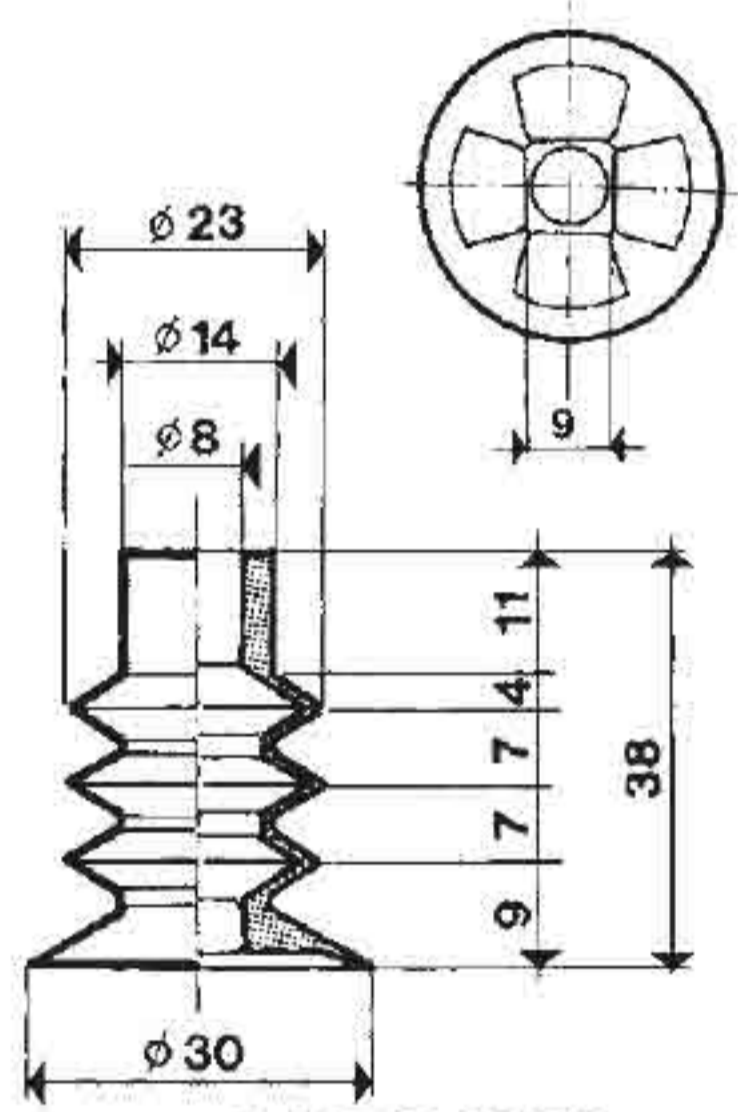

art. VSS 30/3

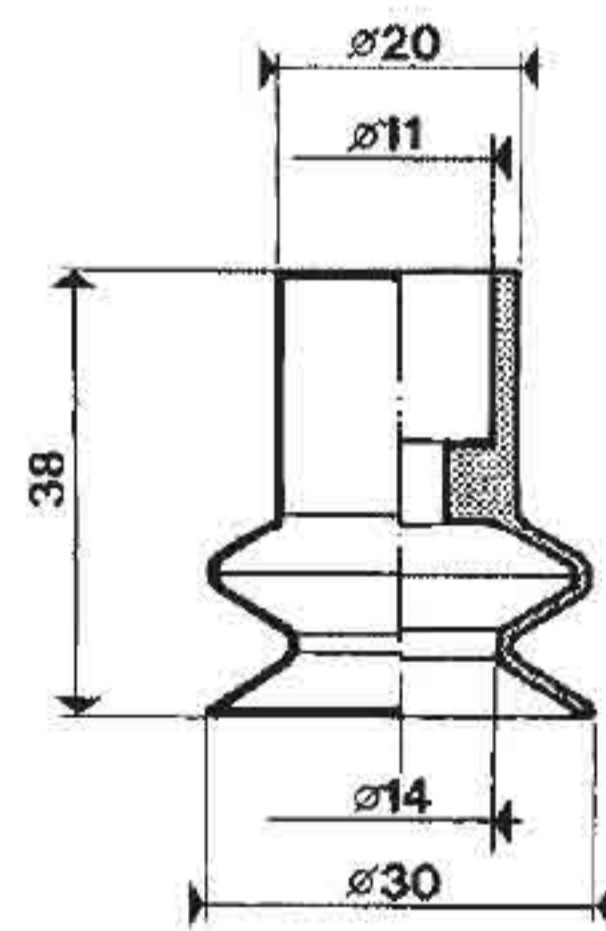

art. VSS 31/1

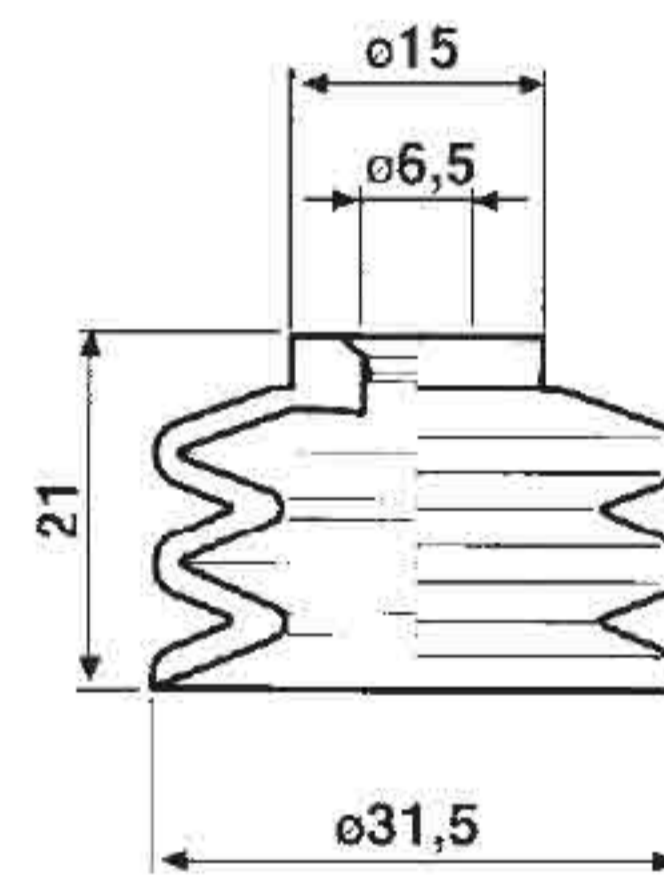

art. VSS 31/2

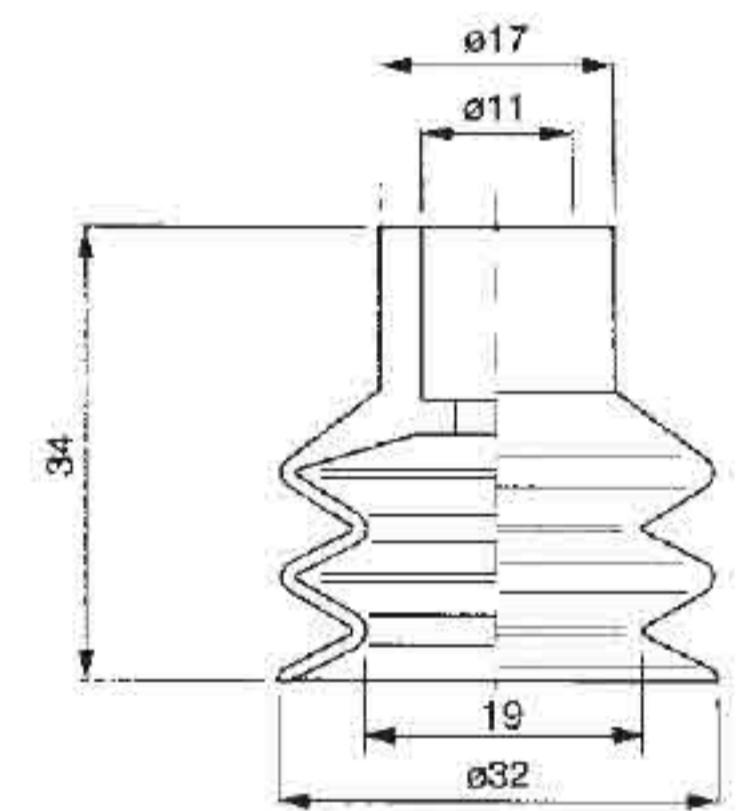

art. VSS 32/1

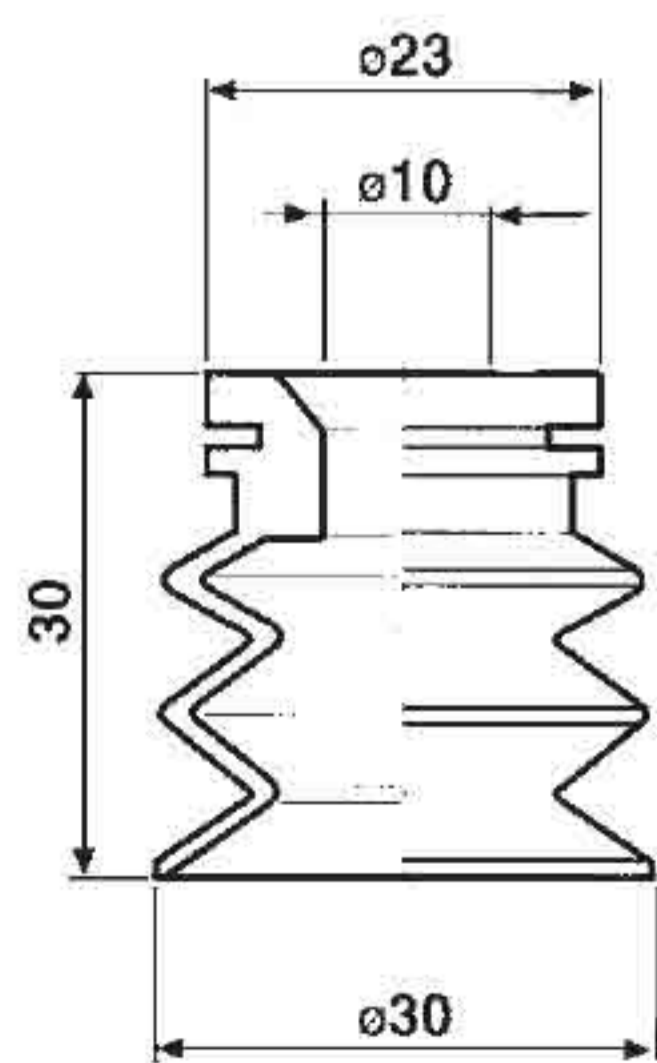

art. VSS 32/2

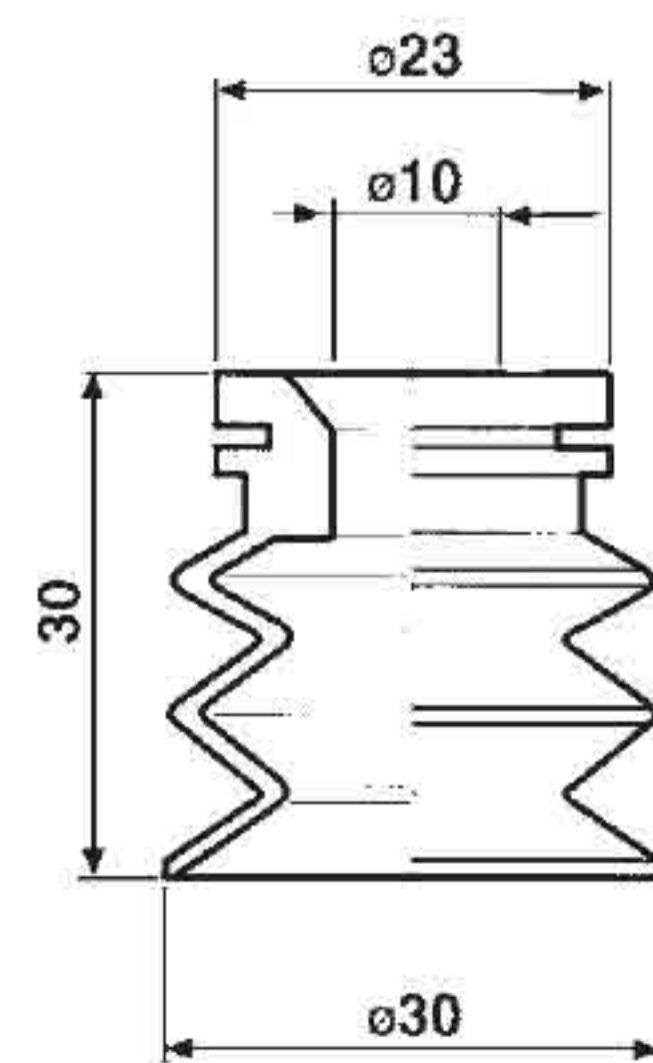

art. VSS 32/3

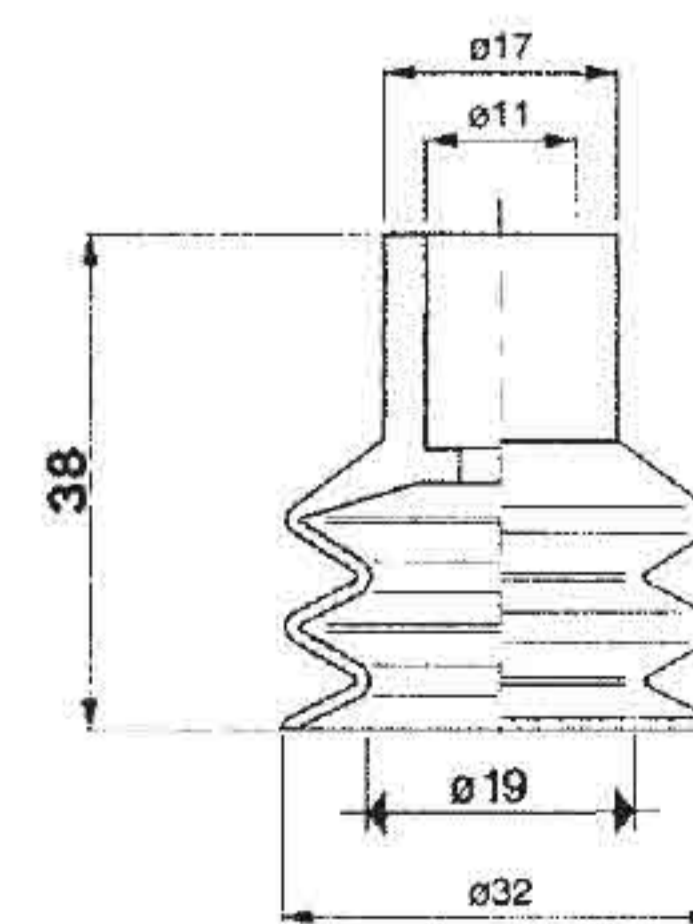

art. VSS 32/4

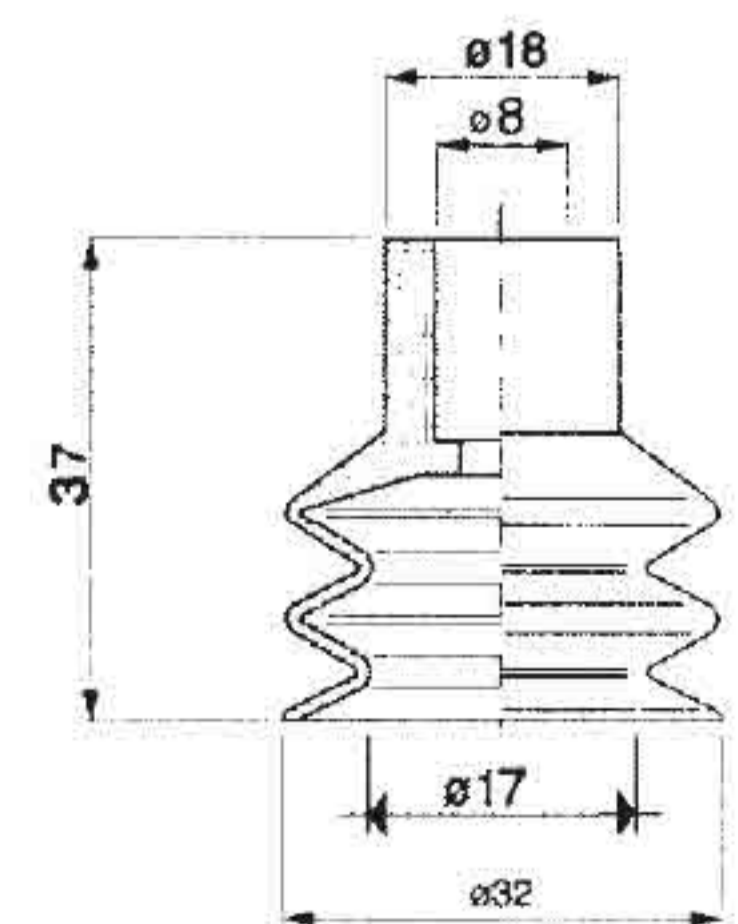

art. VSS 32/5

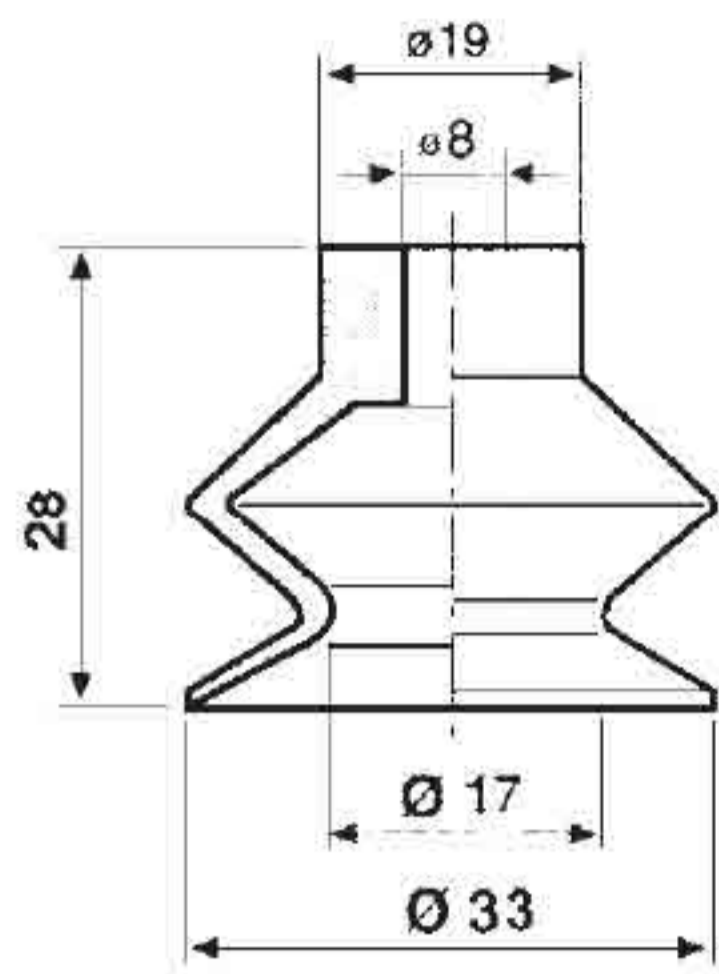

art. VSS 33/1

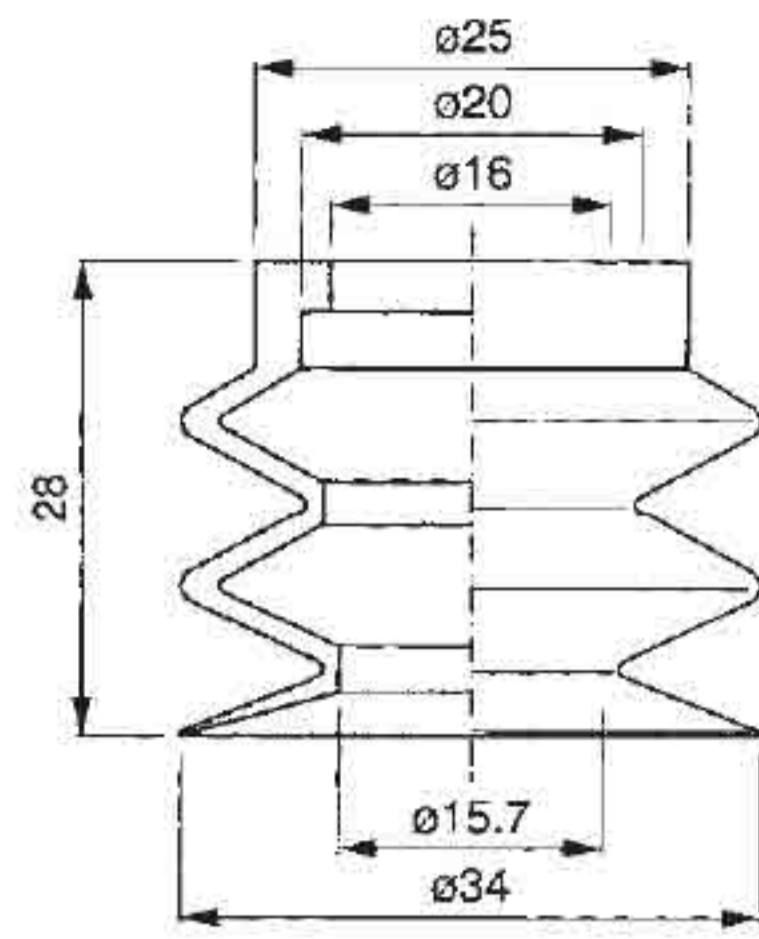

art. VSS 34/1

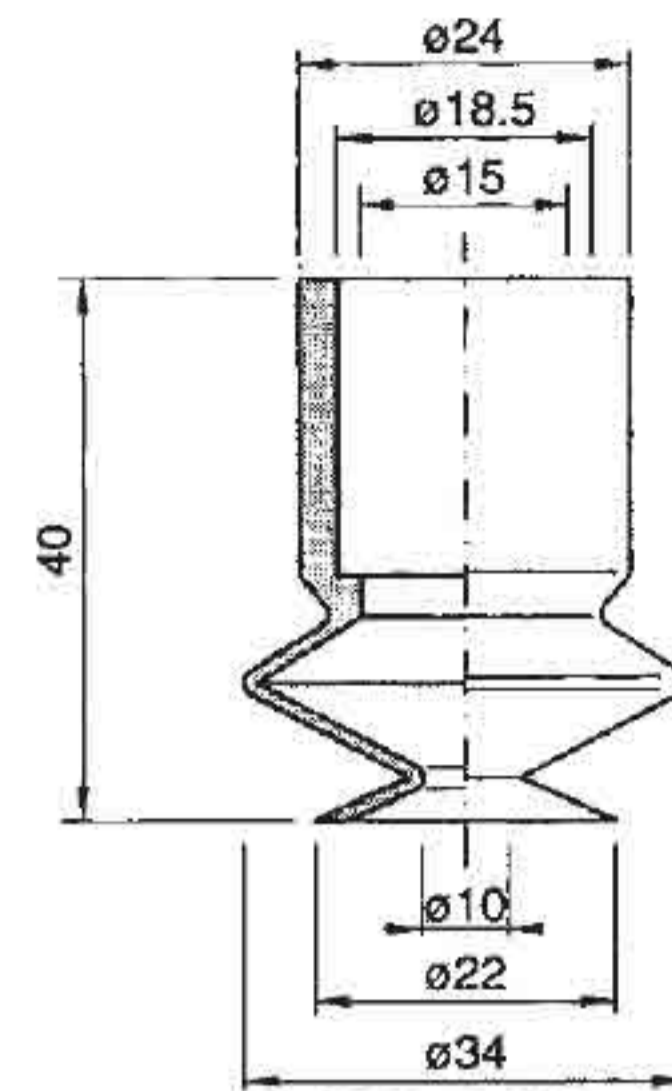

art. VSS 34/3

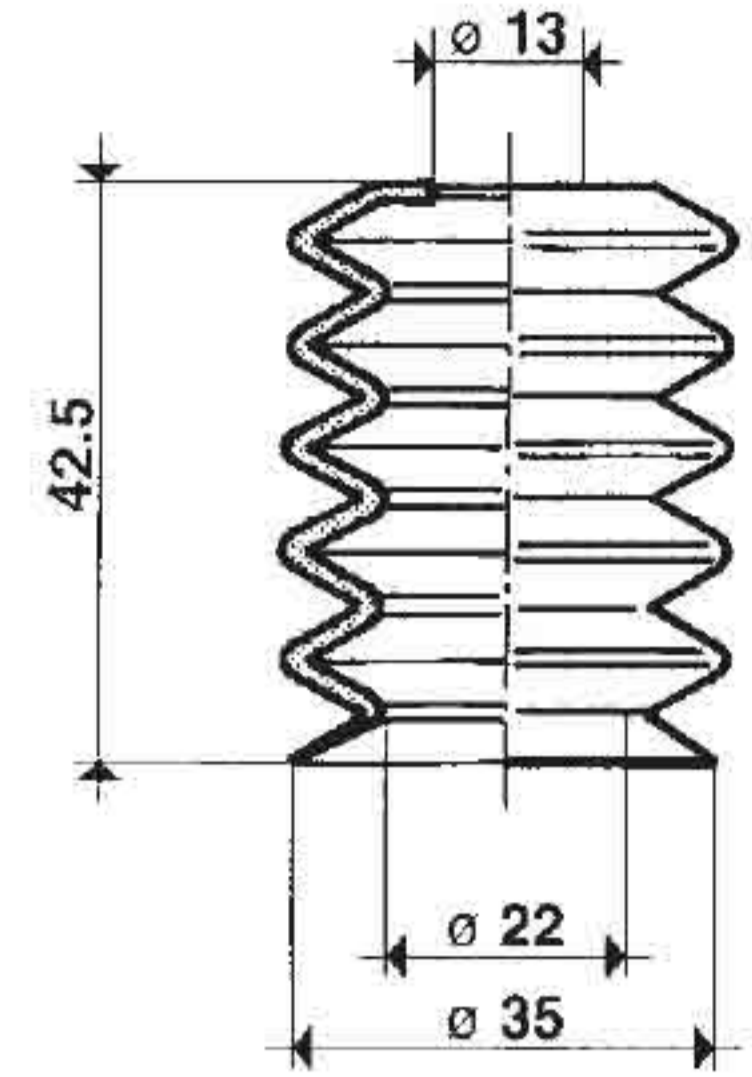

art. VSS 34/5

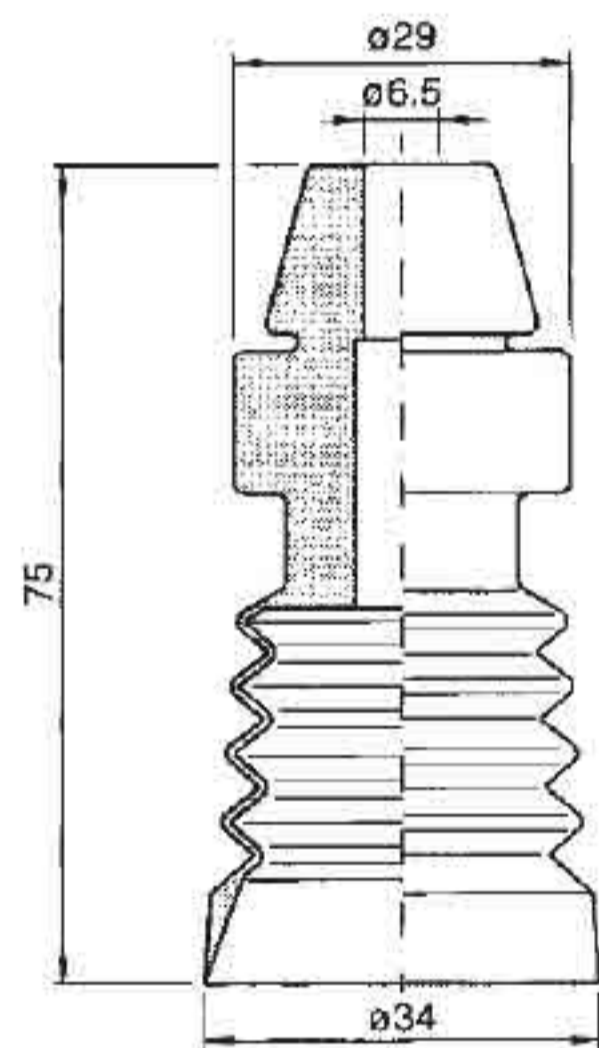

art. VSS 34/6

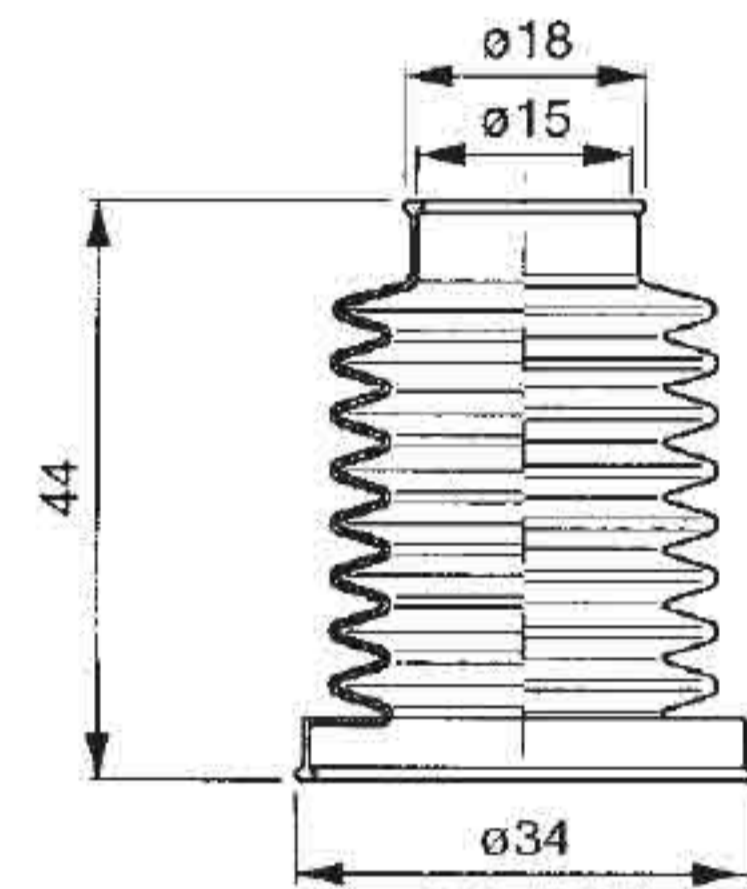

art. VSS 34/8

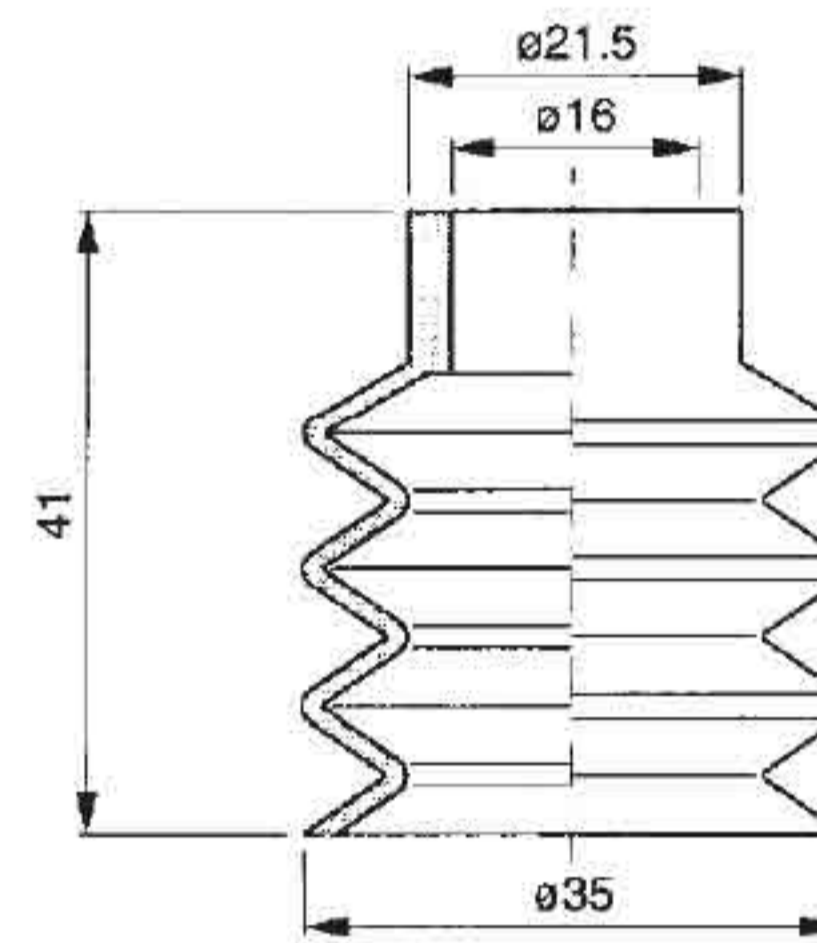

art. VSS 35/3

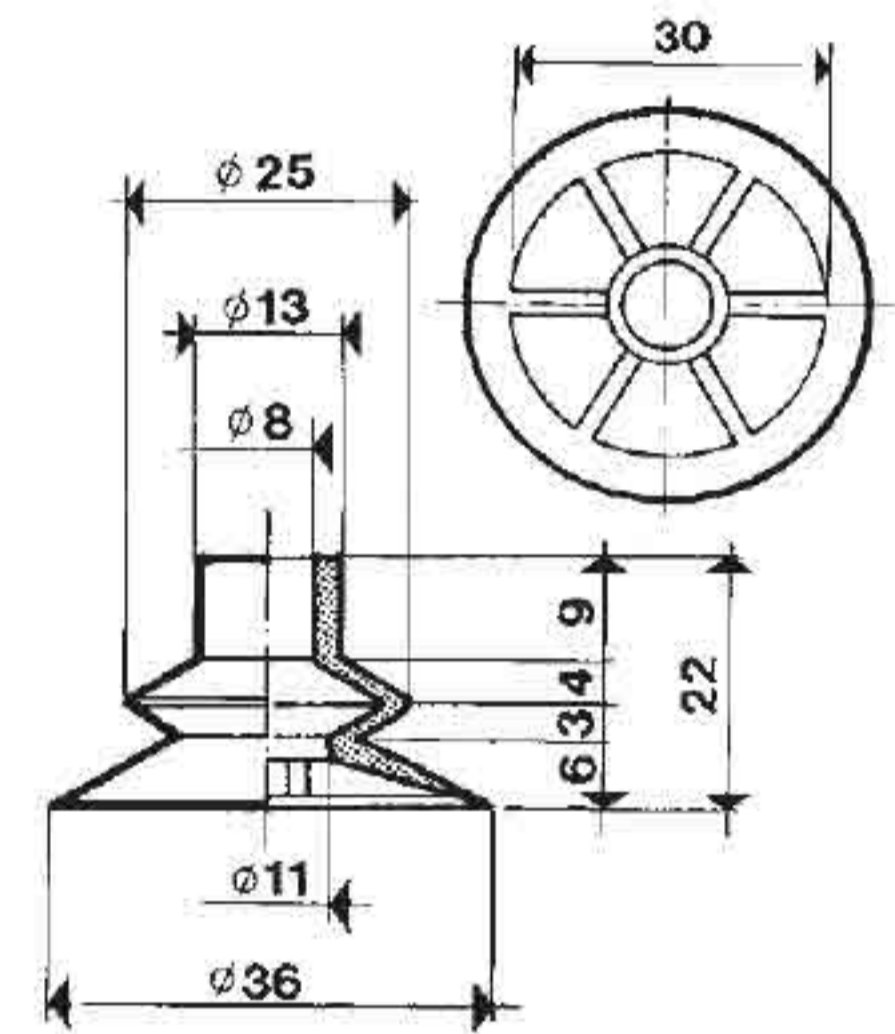

art. VSS 36/1

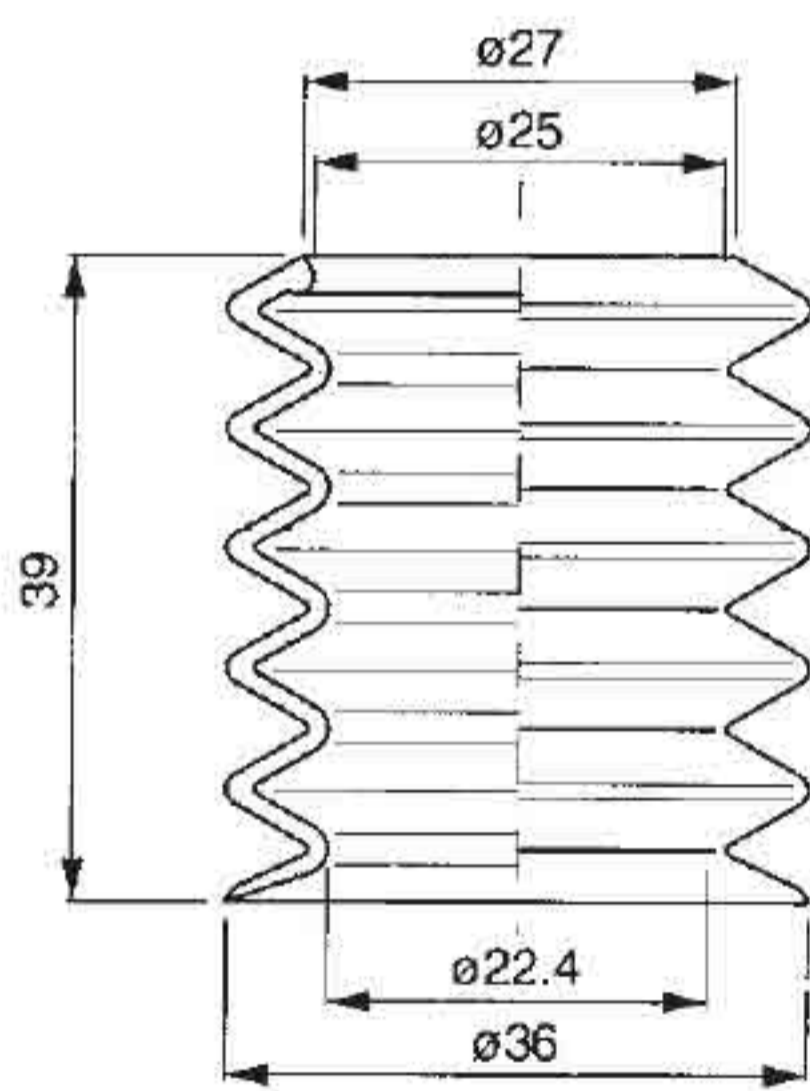

art. VSS 36/5

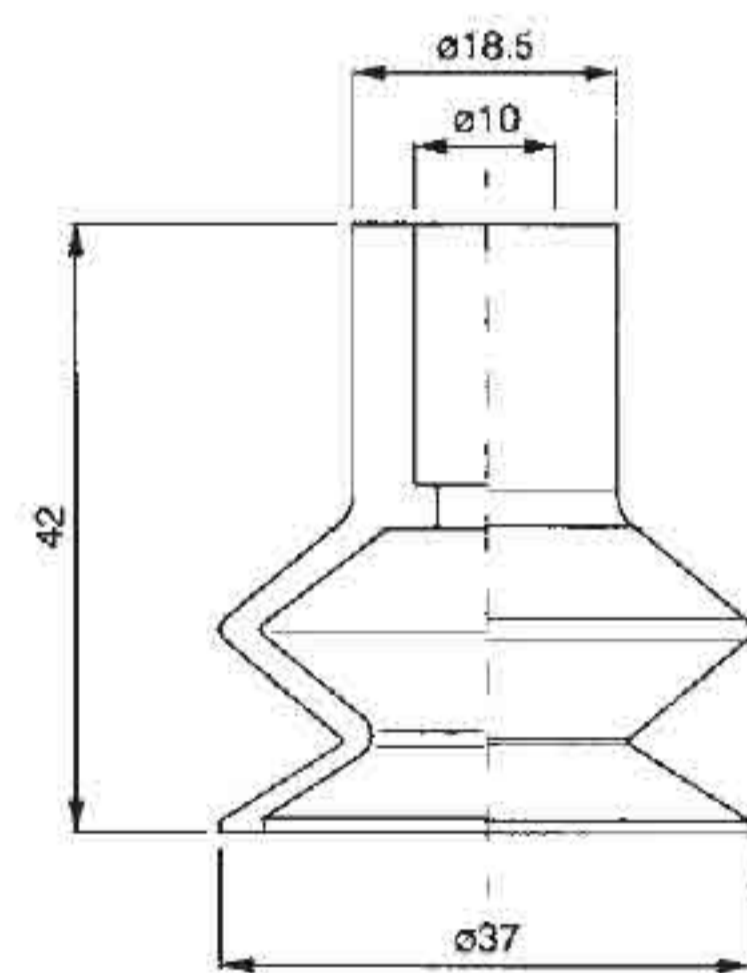

art. VSS 37/1

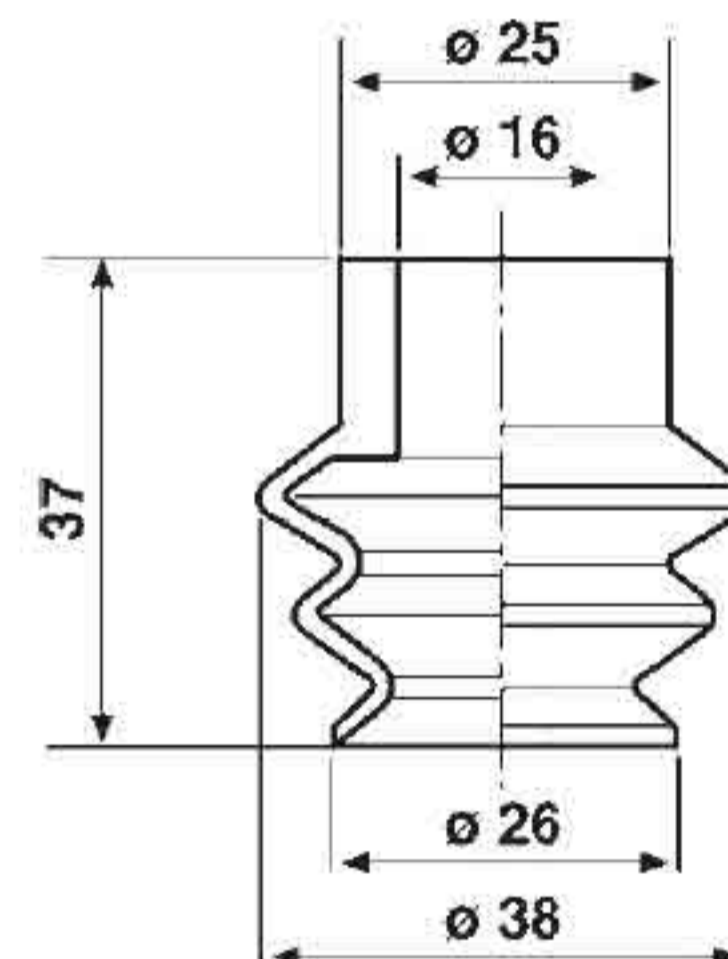

art. VSS 38/2

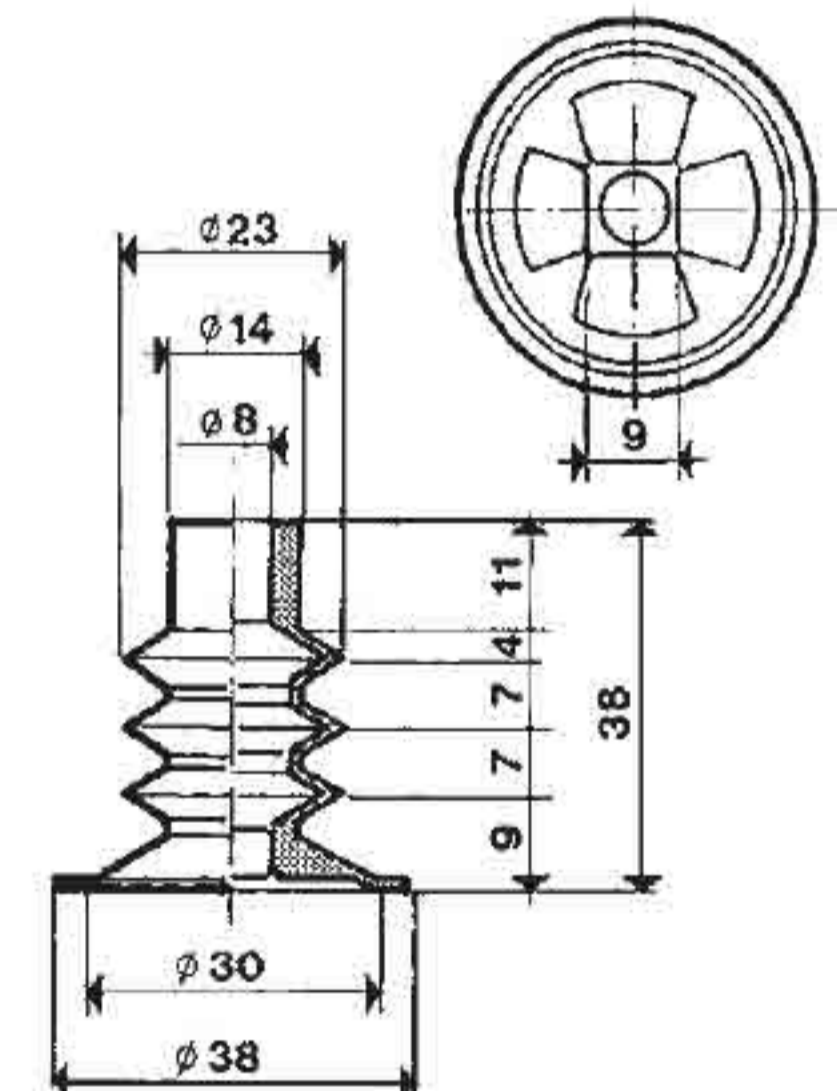

art. VSS 38/3

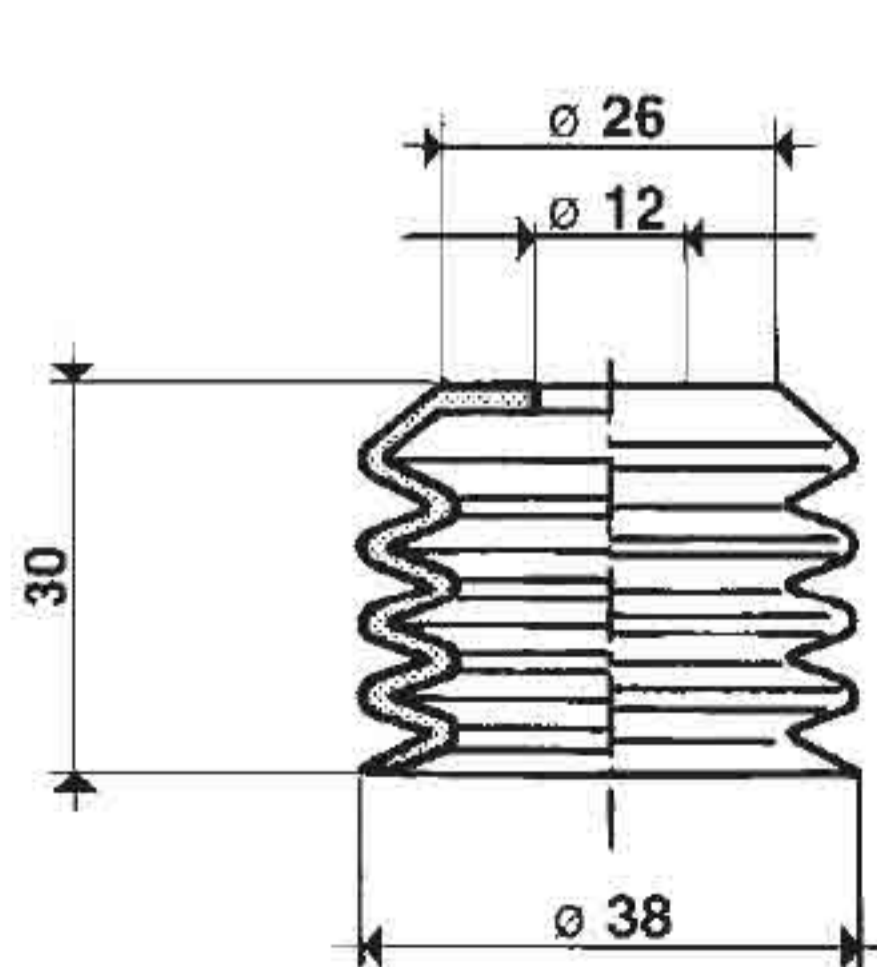

art. VSS 38/4

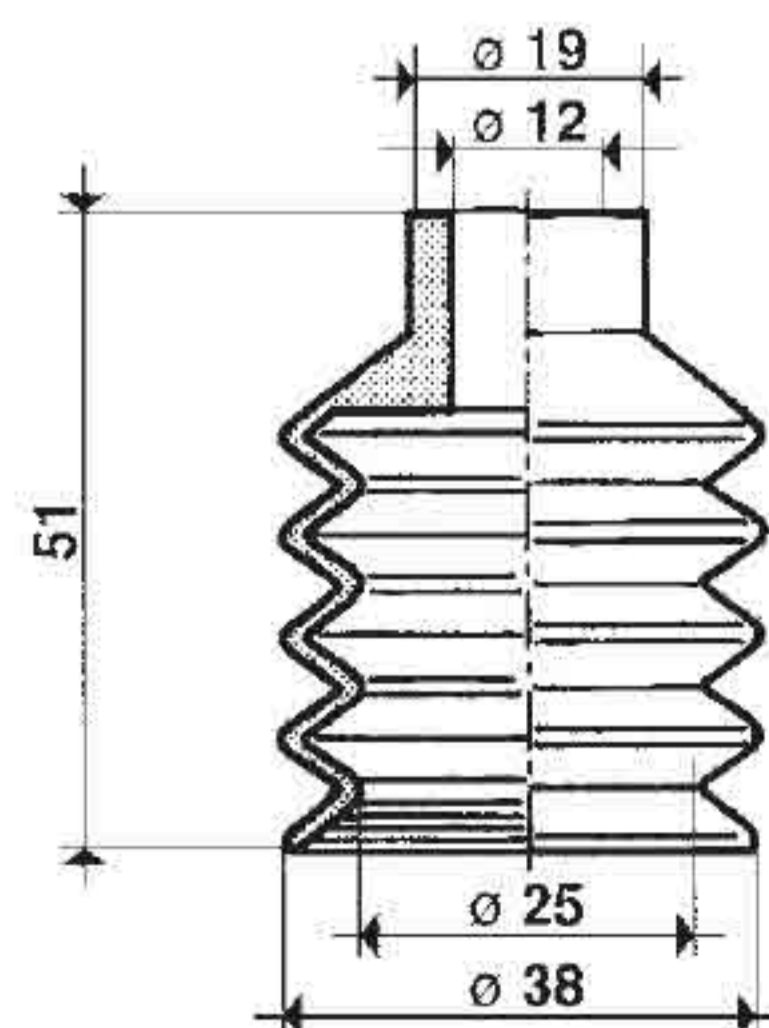

art. VSS 38/4L

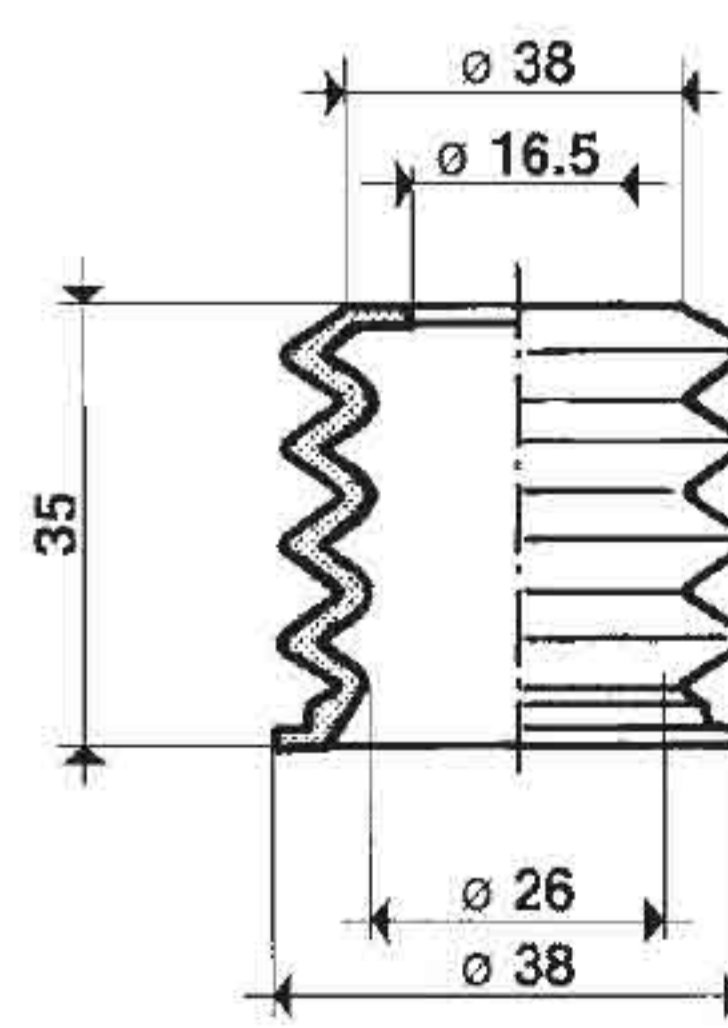

art. VSS 38/5

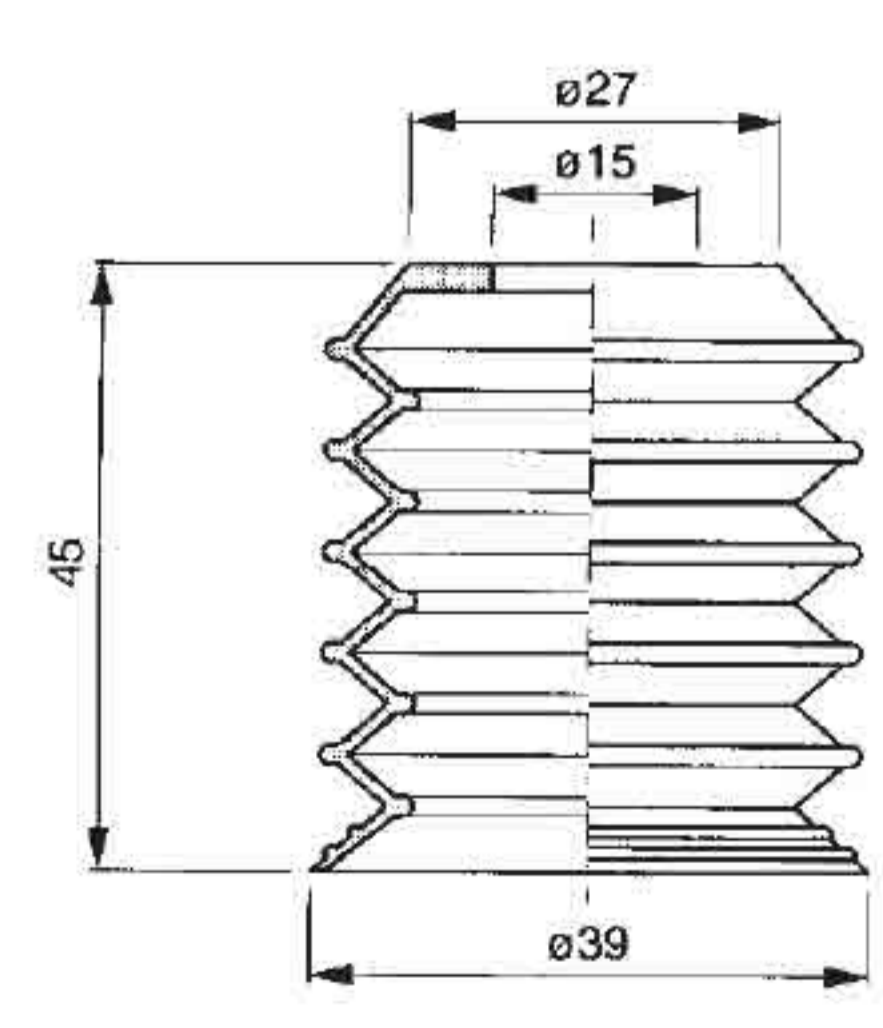

art. VSS 39/5

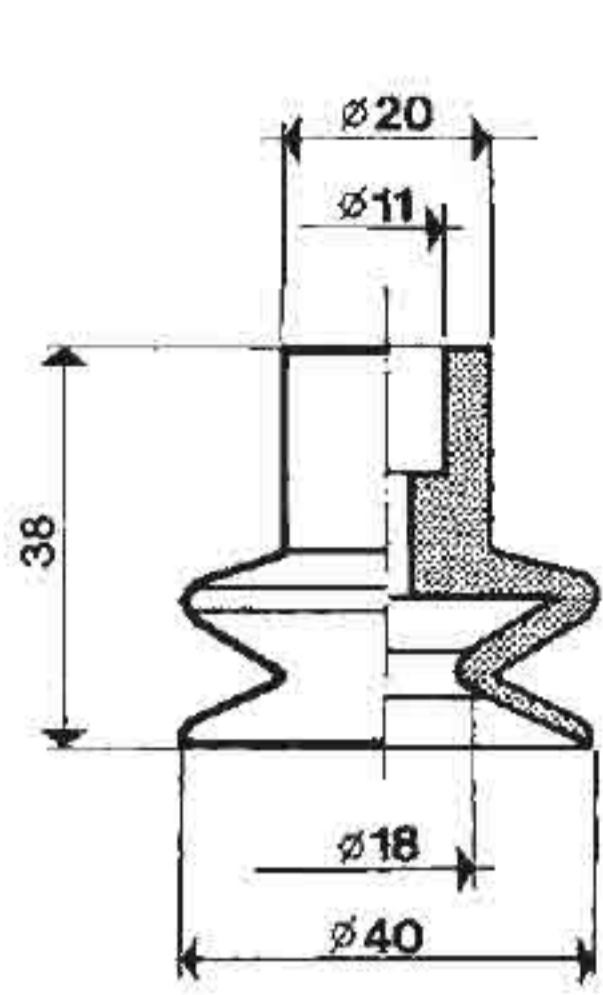

art. VSS 40/1

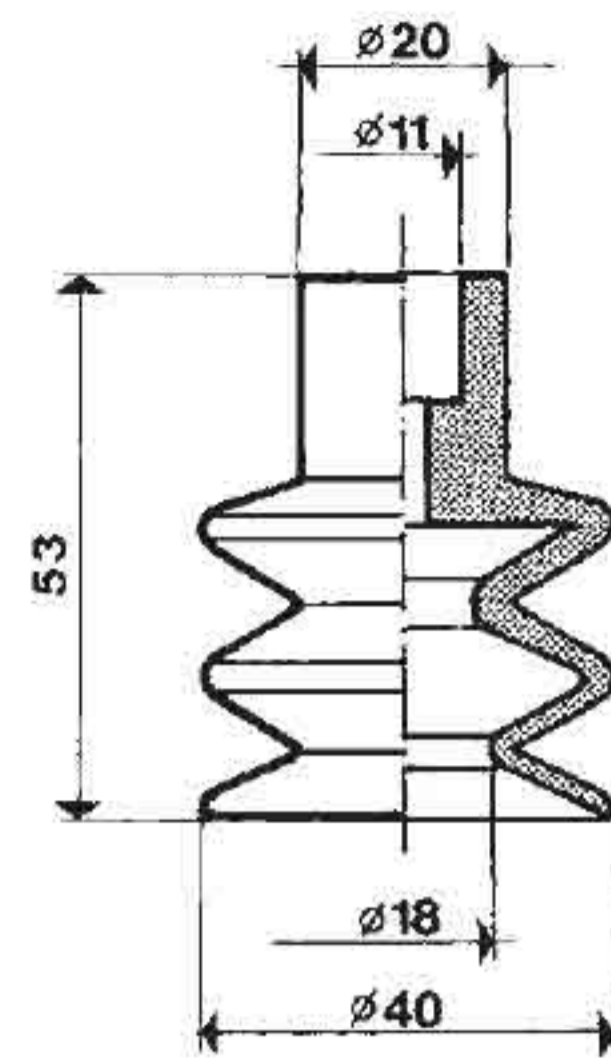

art. VSS 40/2

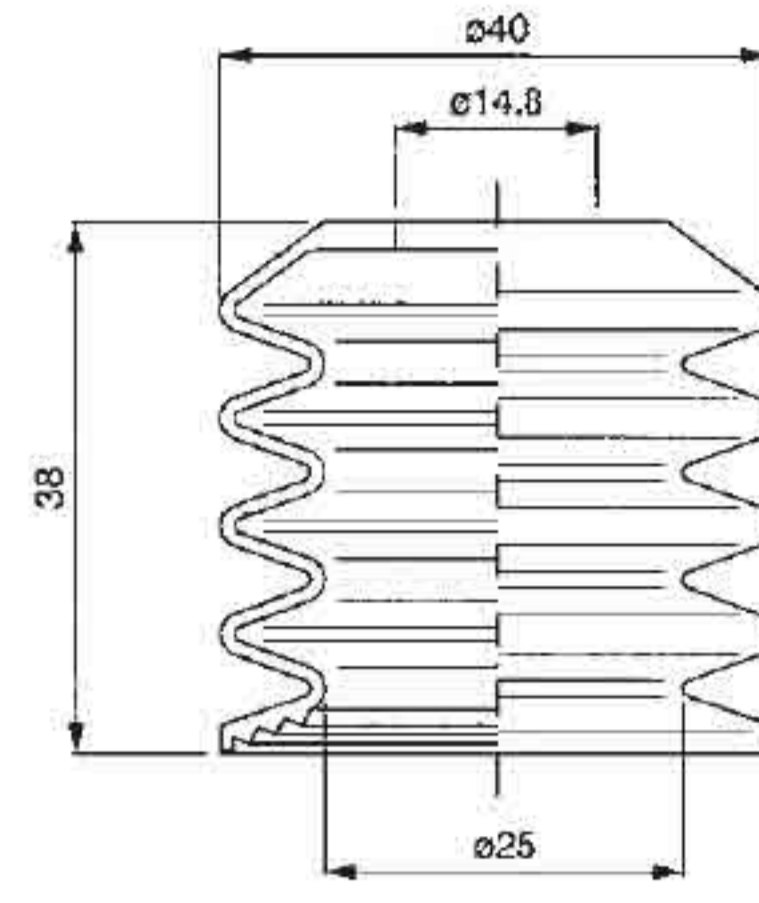

art. VSS 40/4

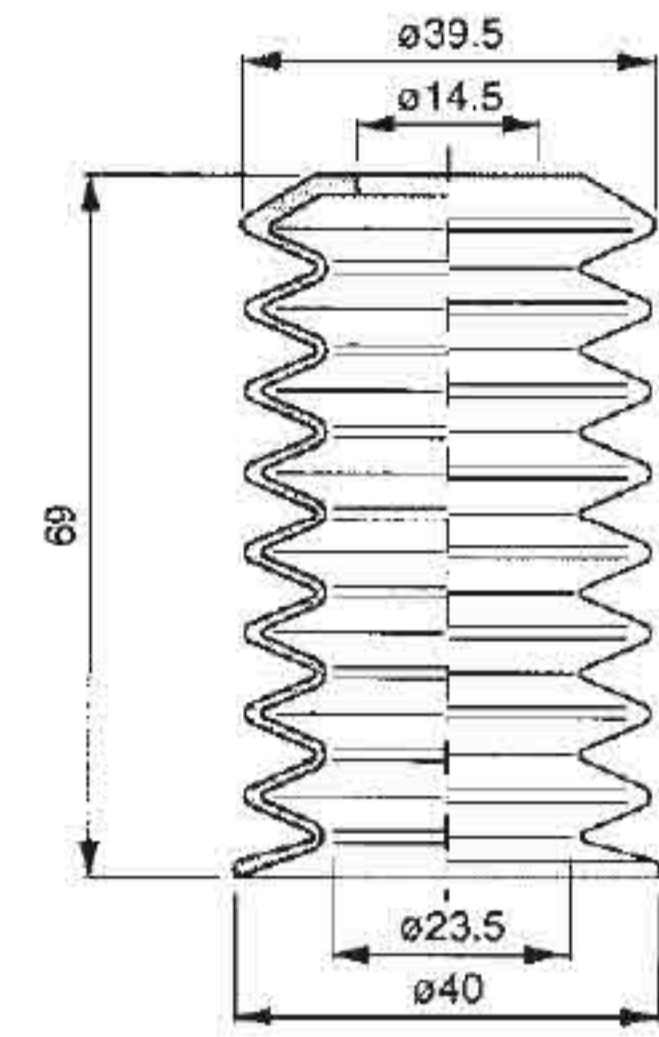

art. VSS 40/8

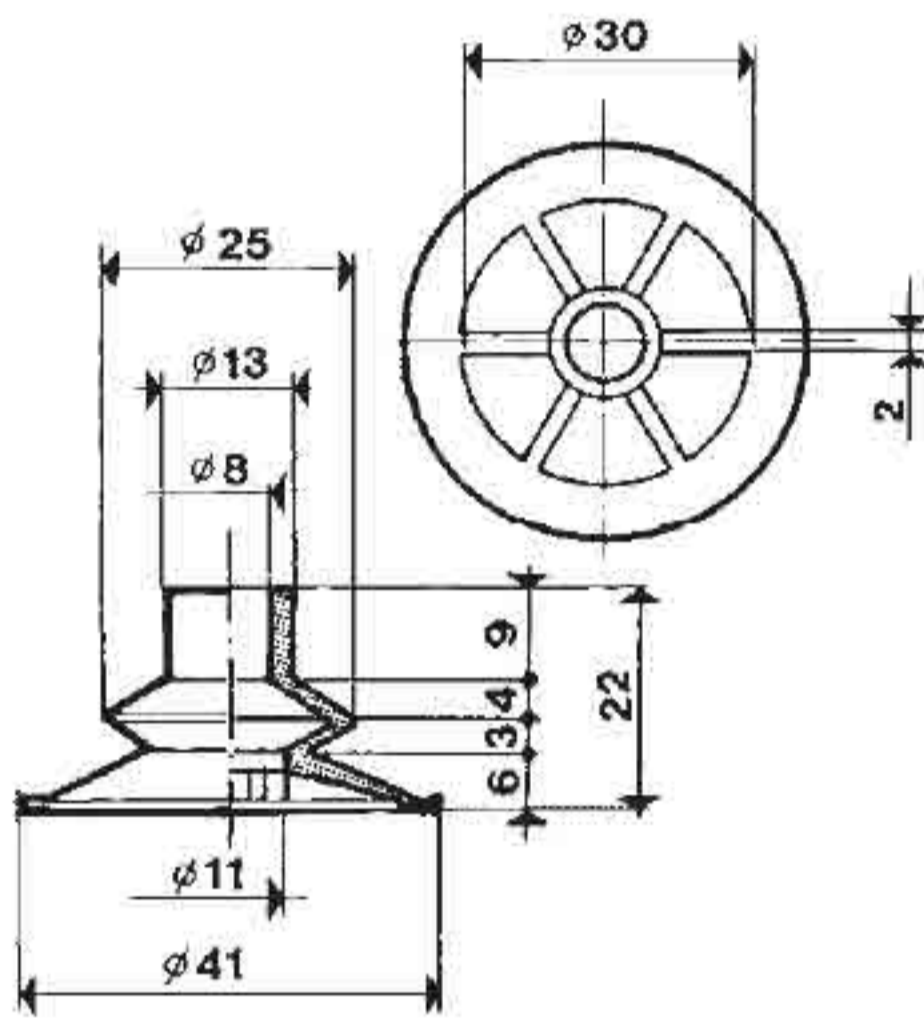

art. VSS 41/1

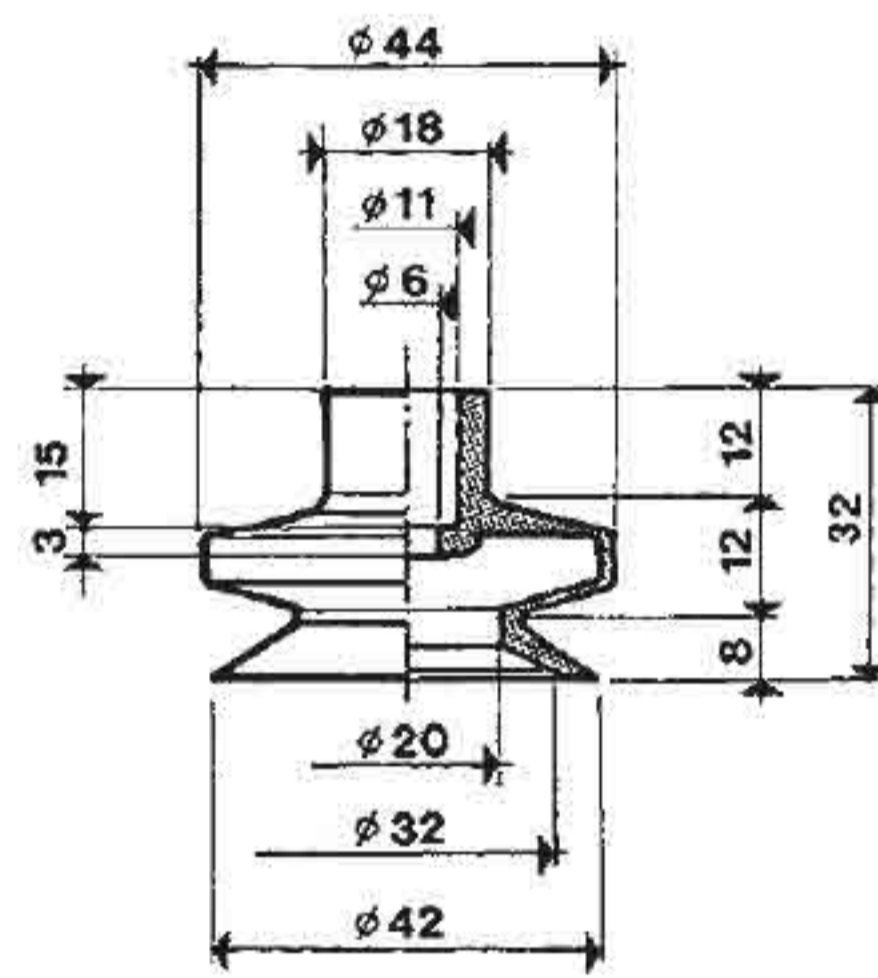

art. VSS 42/1

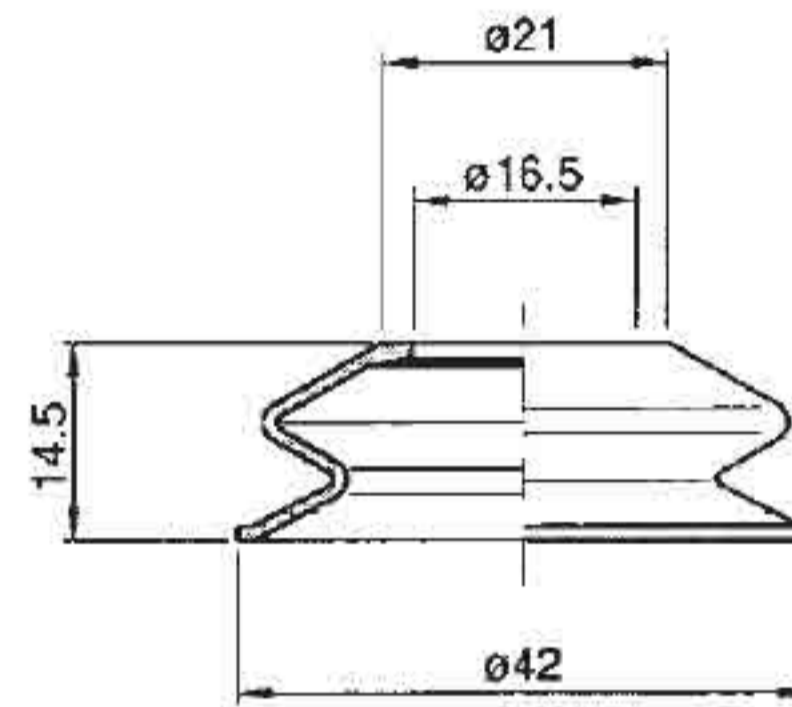

art. VSS 43/1

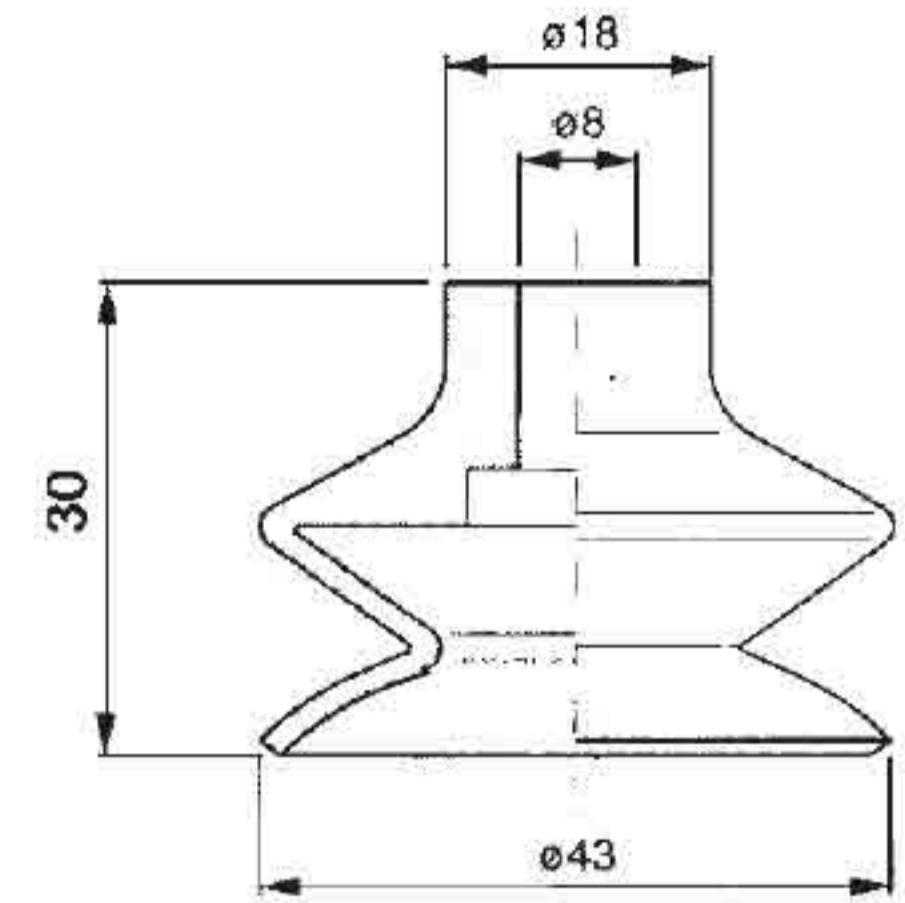

art. VSS 43/11

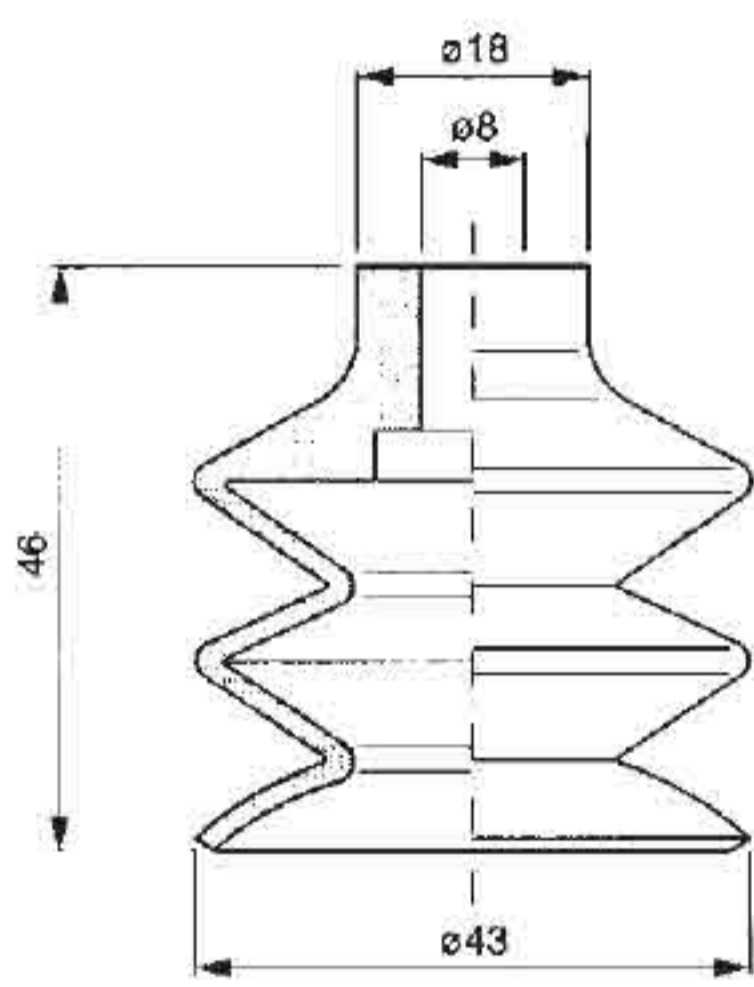

art. VSS 43/3

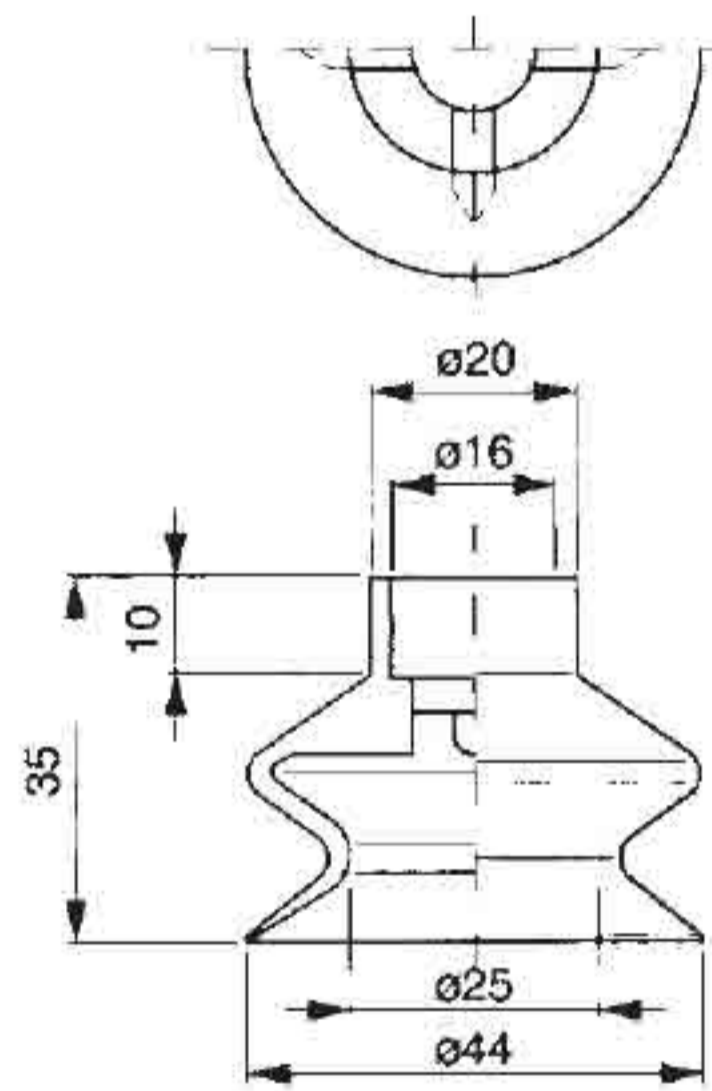

art. VSS 44/1

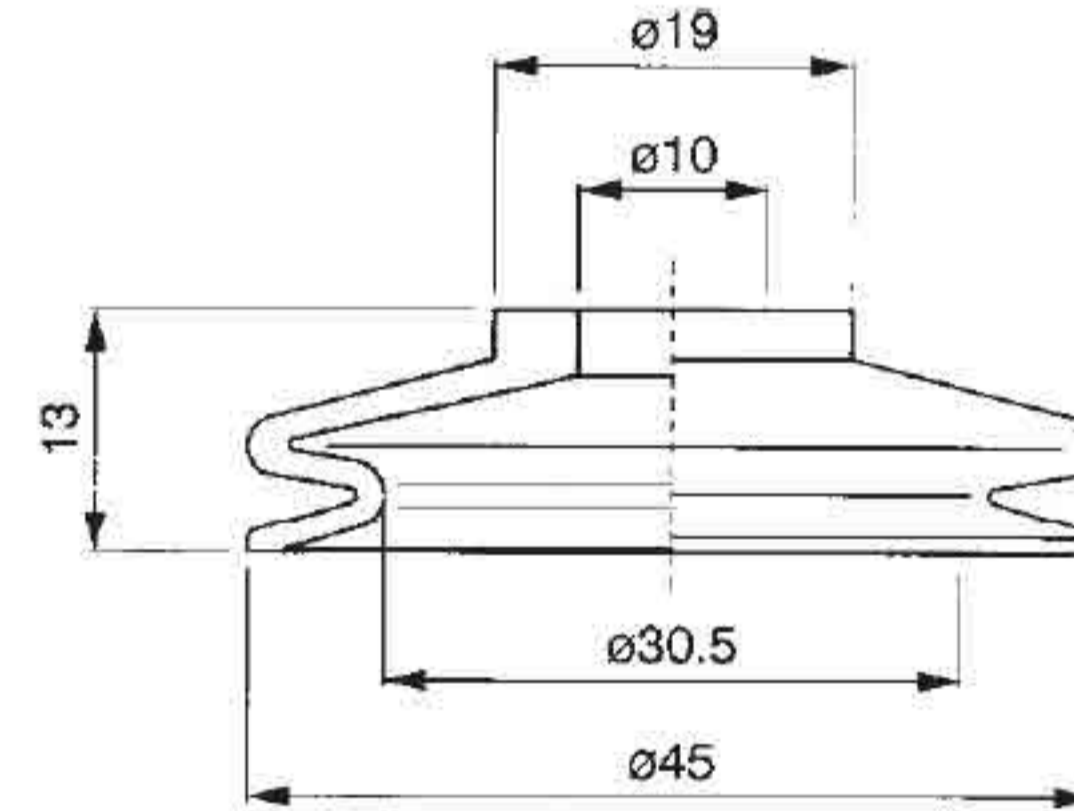

art. VSS 45/1

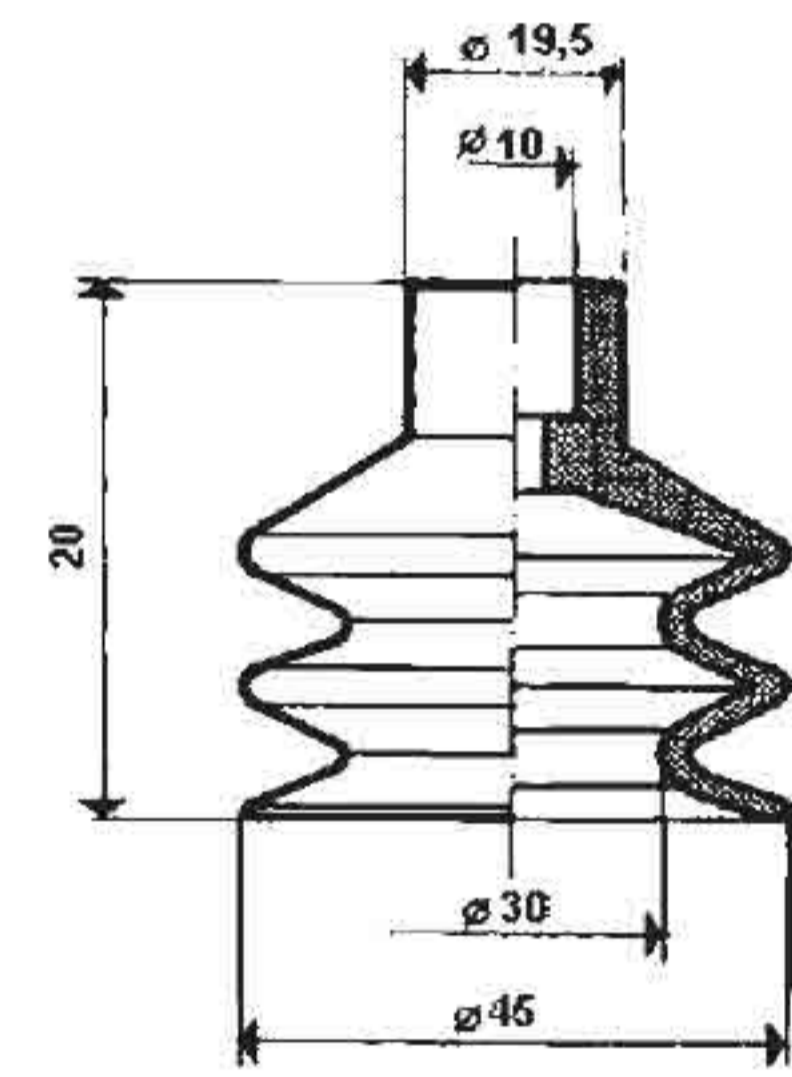

art. VSS 45/2

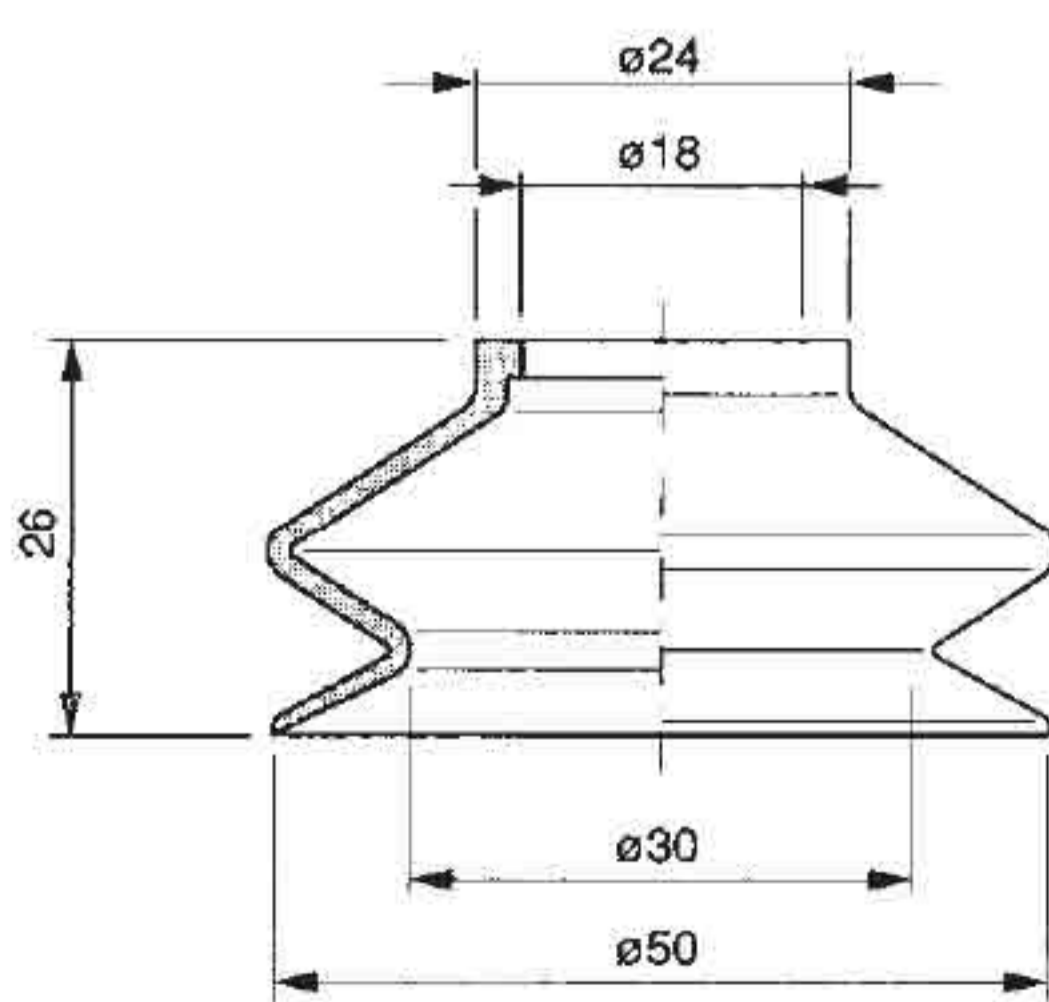

art. VSS 47/1

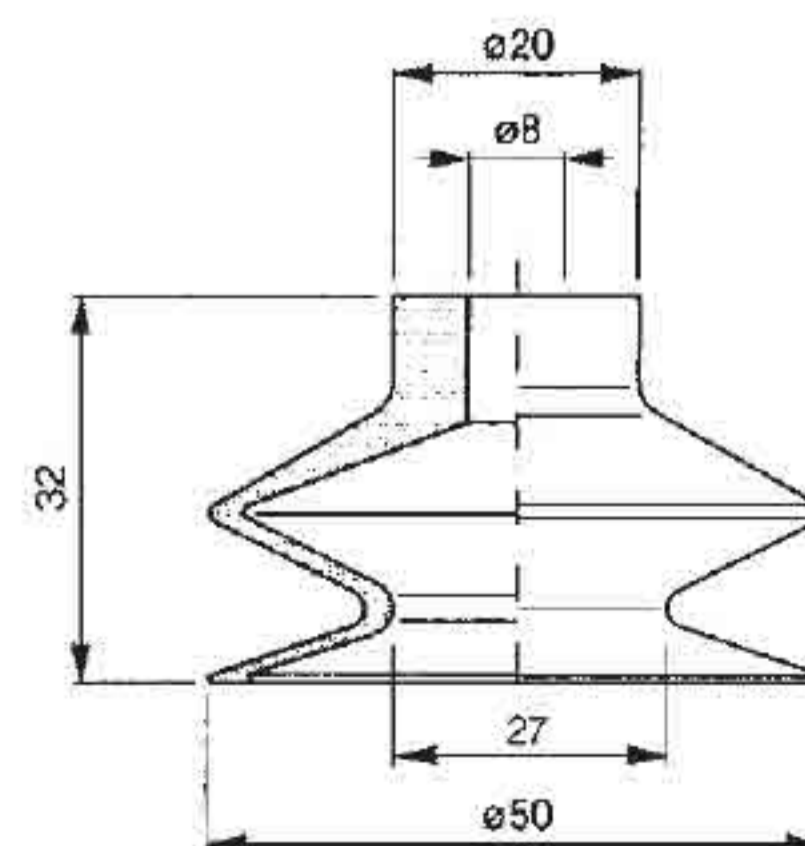

art. VSS 50

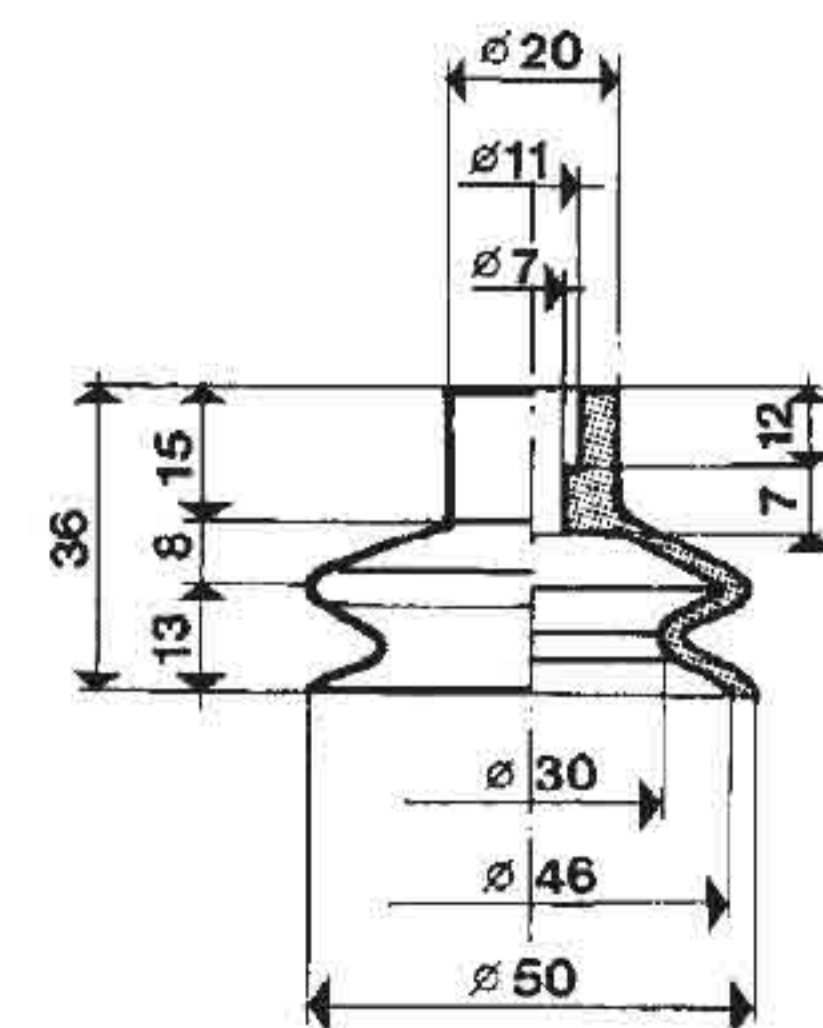

art. VSS 50/1

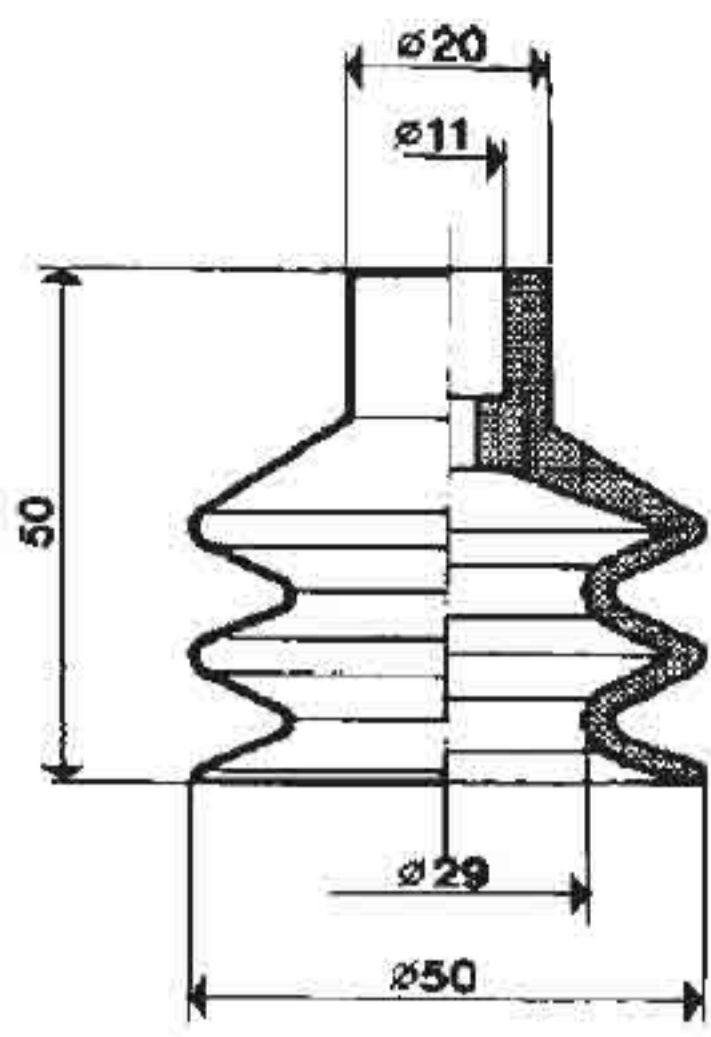

art. VSS 50/2

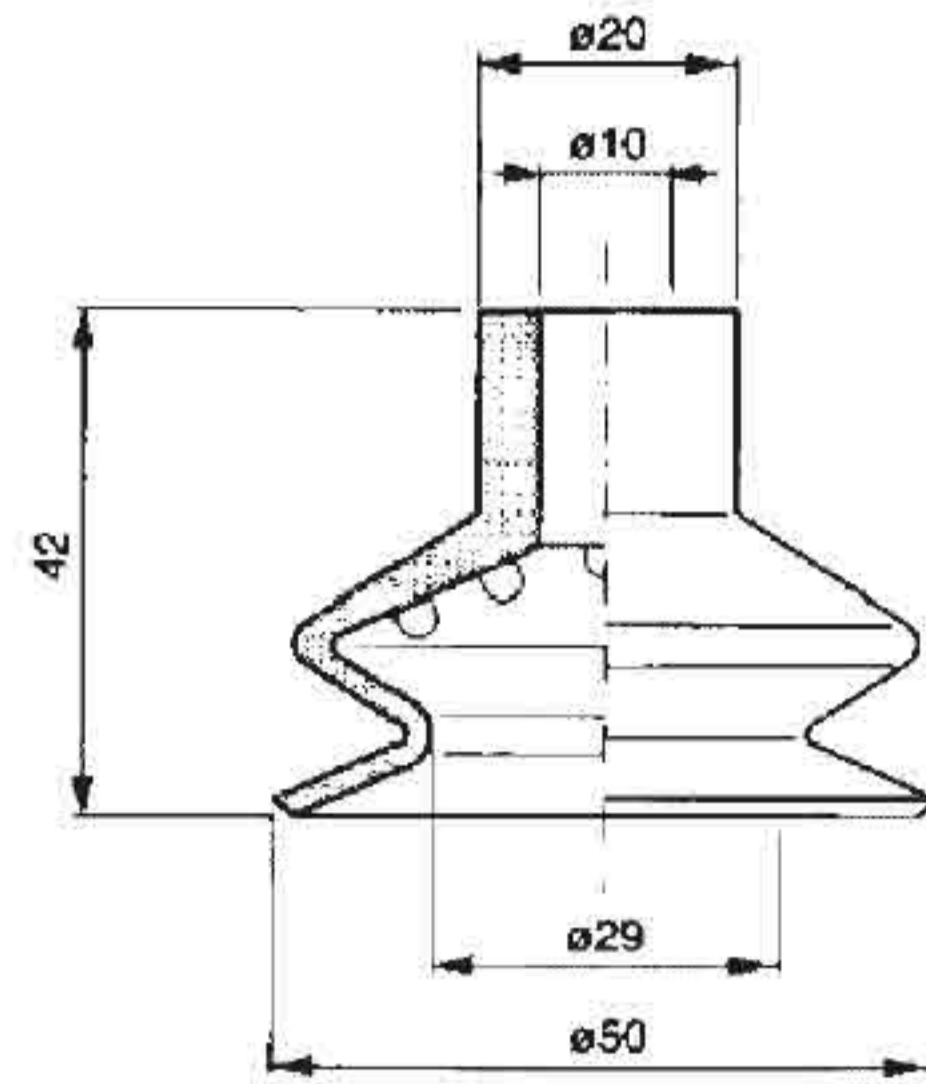

art. VSS 50/3

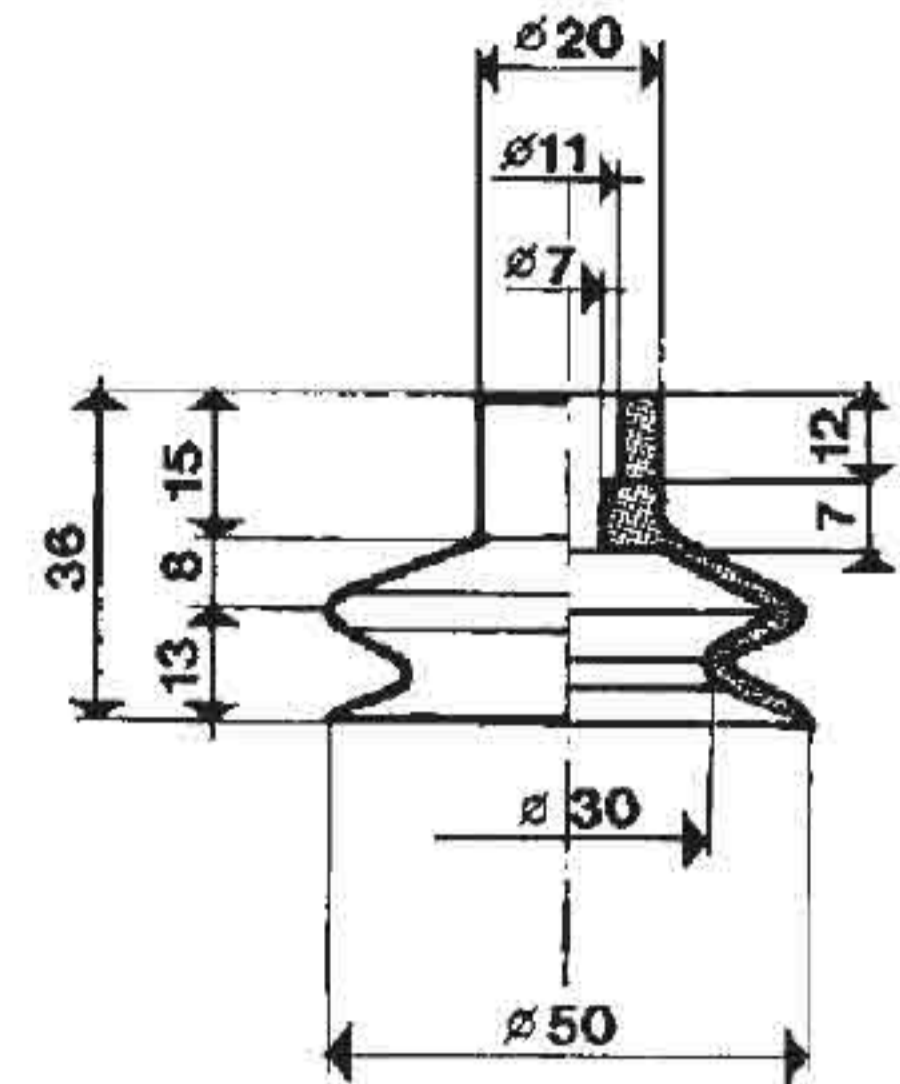

art. VSS 50/4

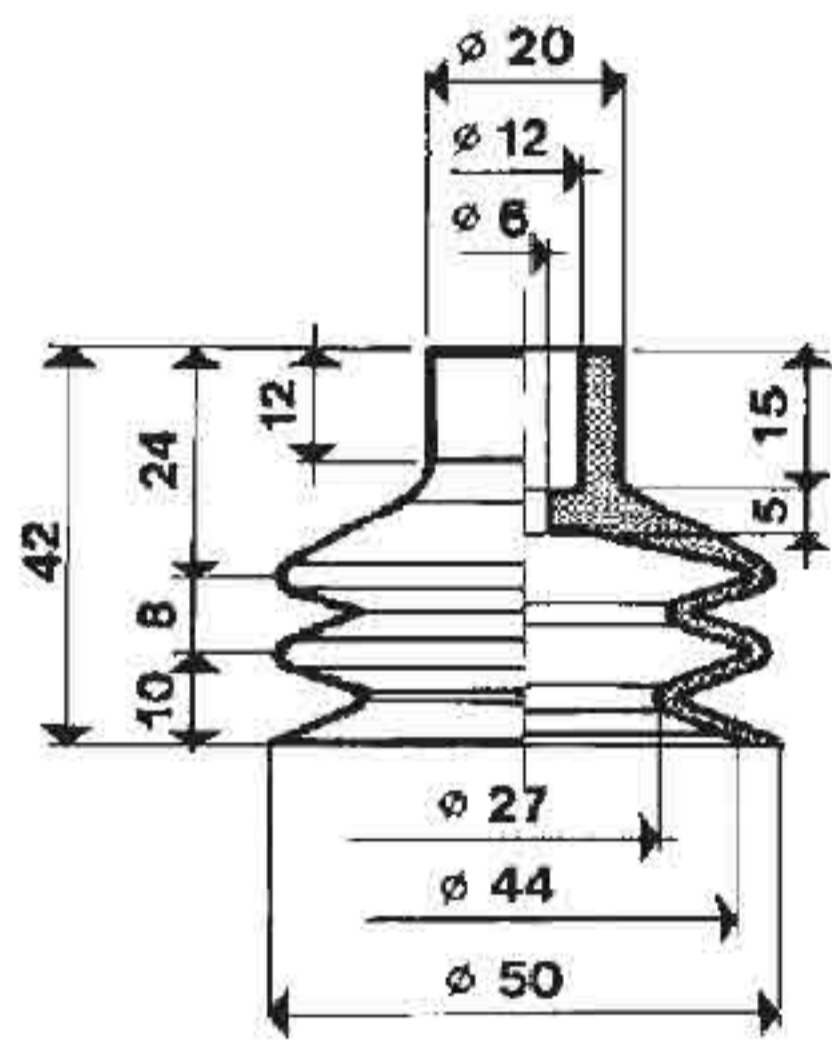

art. VSS 53/2

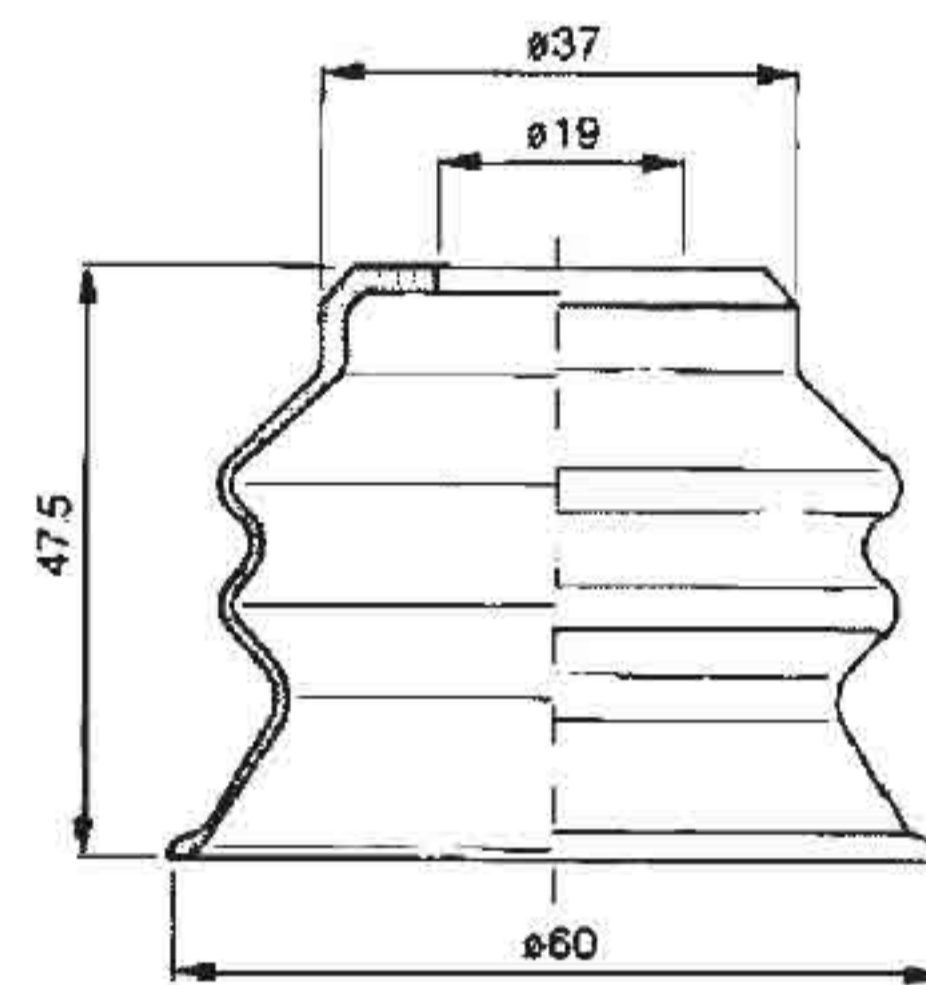

art. VSS 60/1

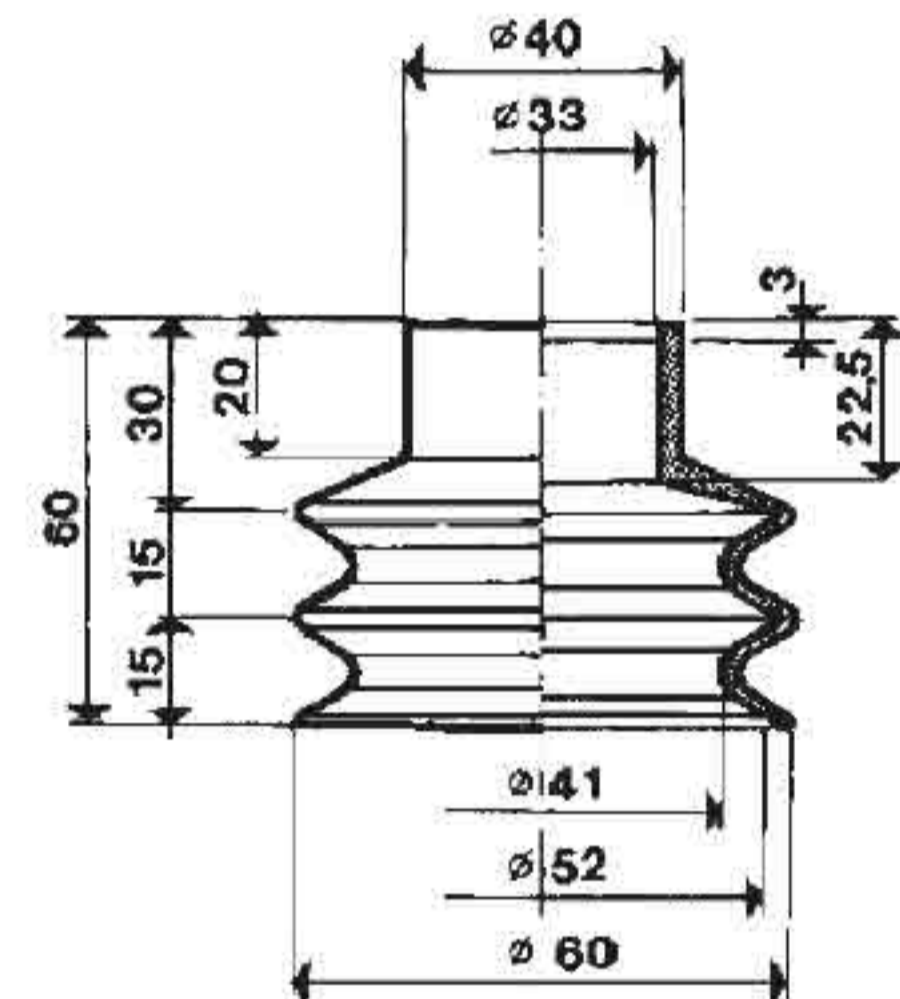

art. VSS 60/2

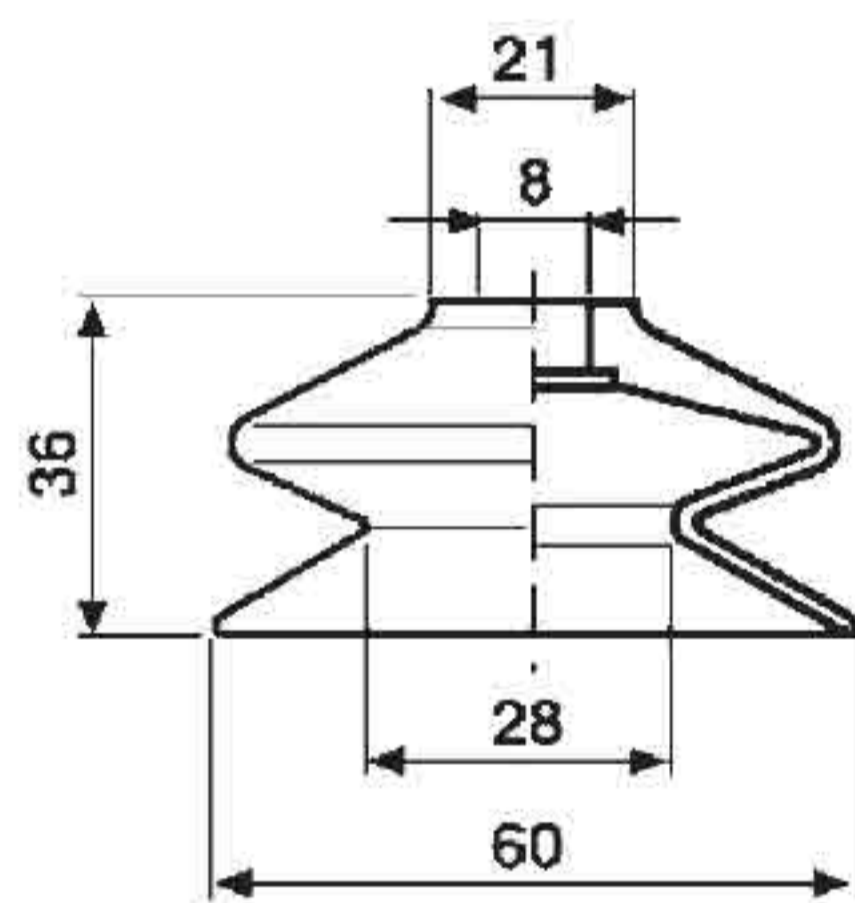

art. VSS 60/11

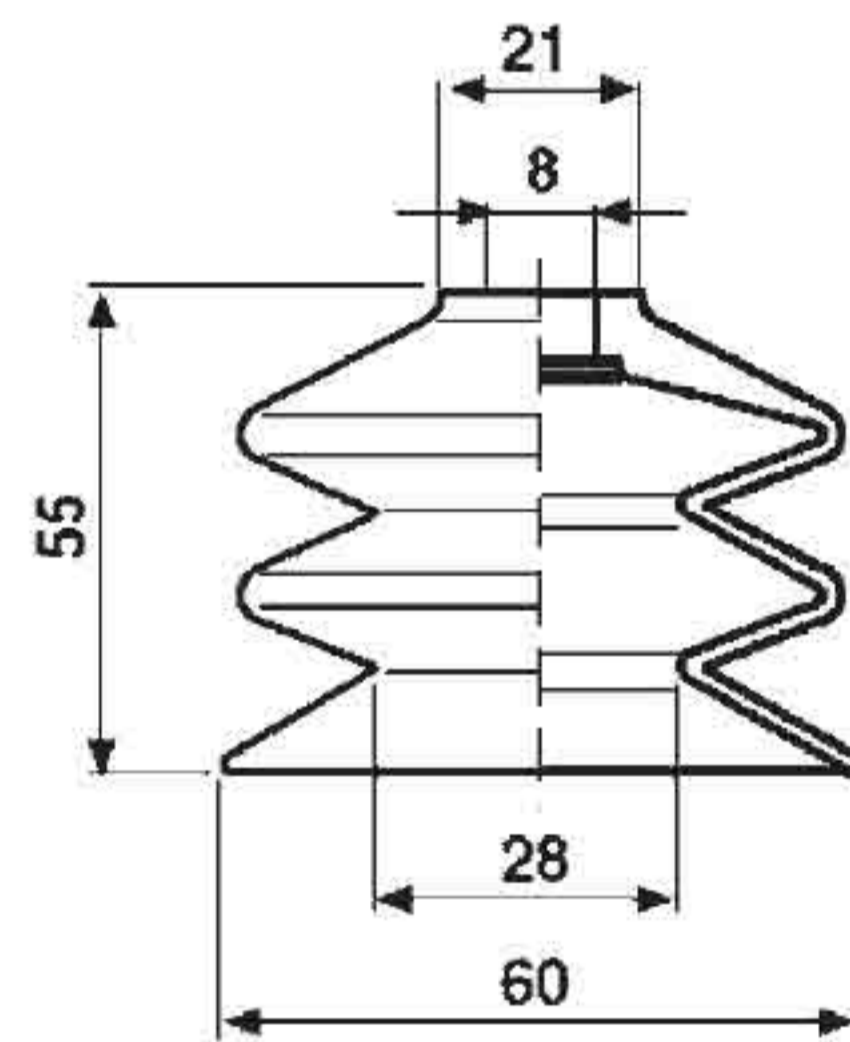

art. VSS 60/12

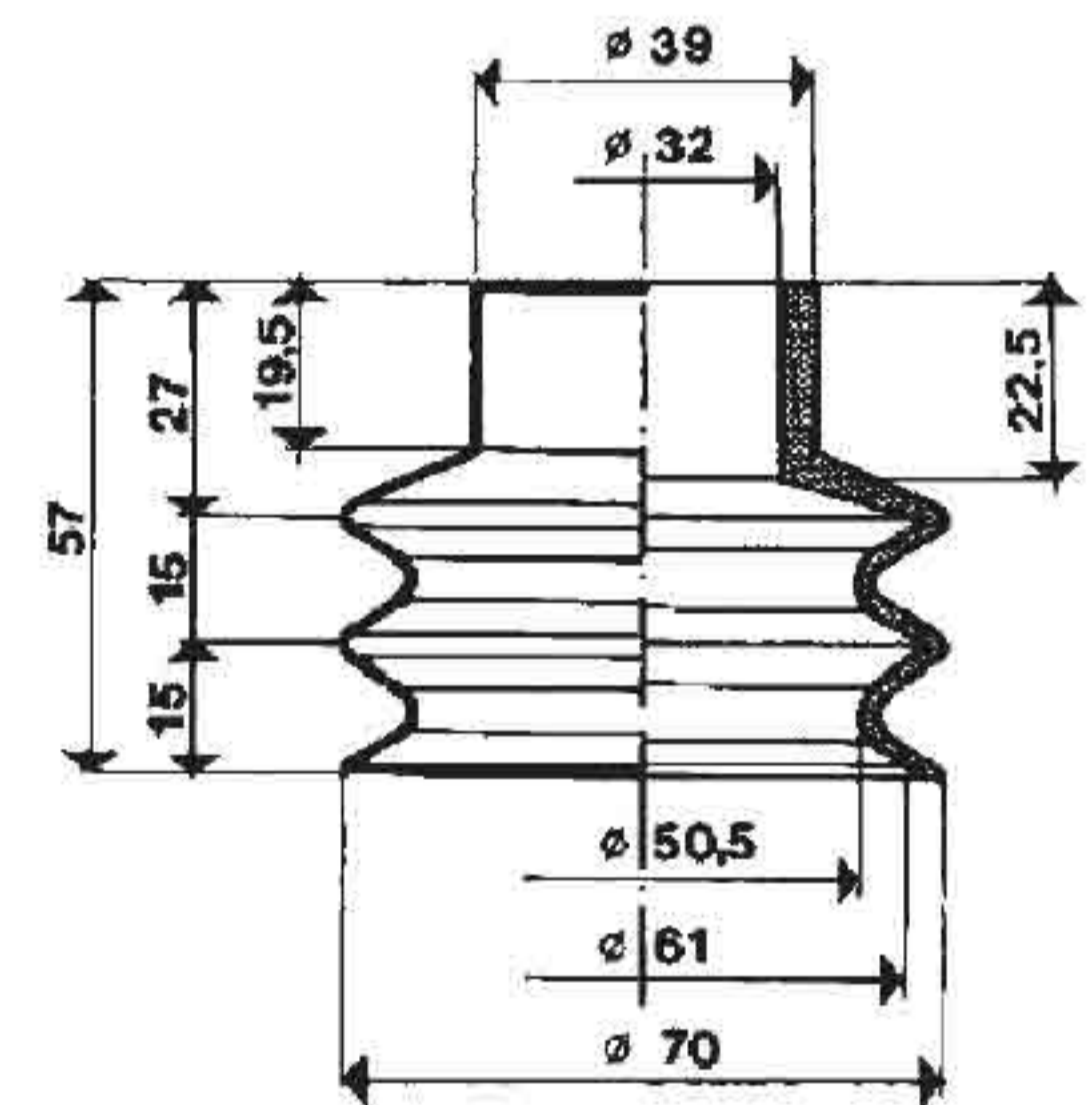

art. VSS 70/2

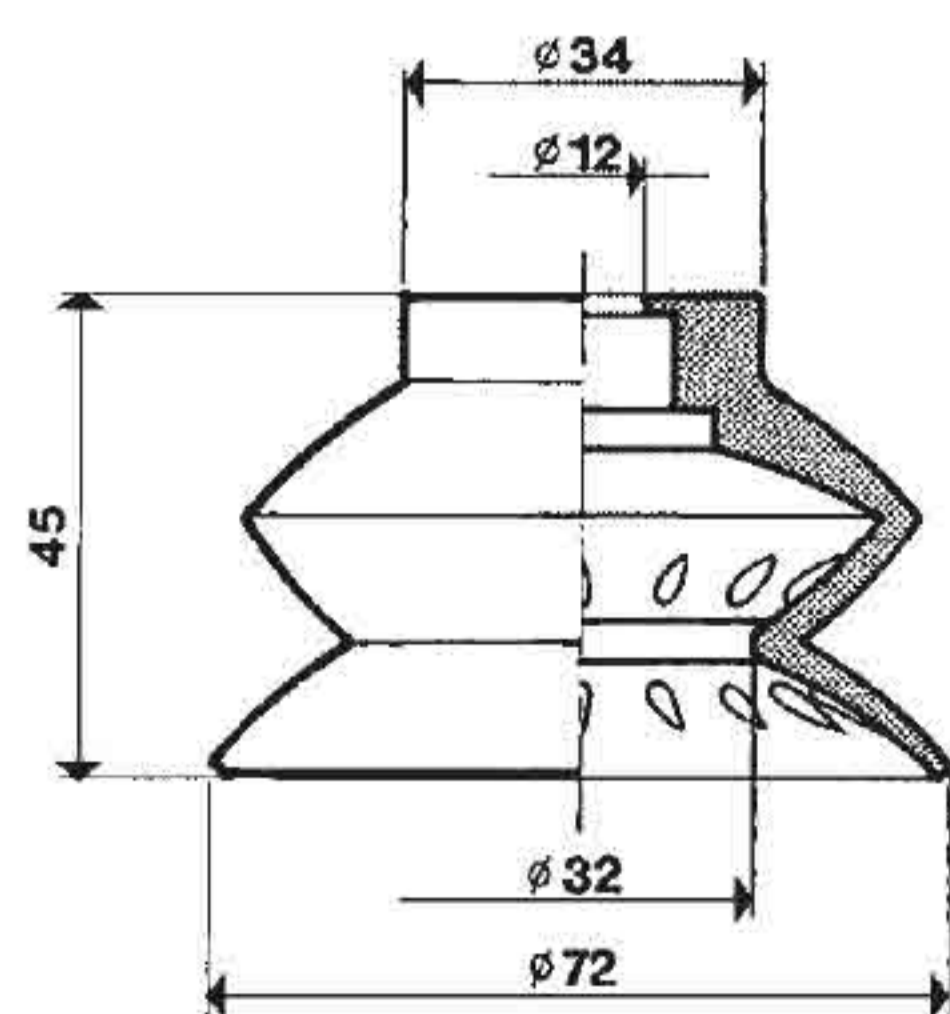

art. VSS 72/1

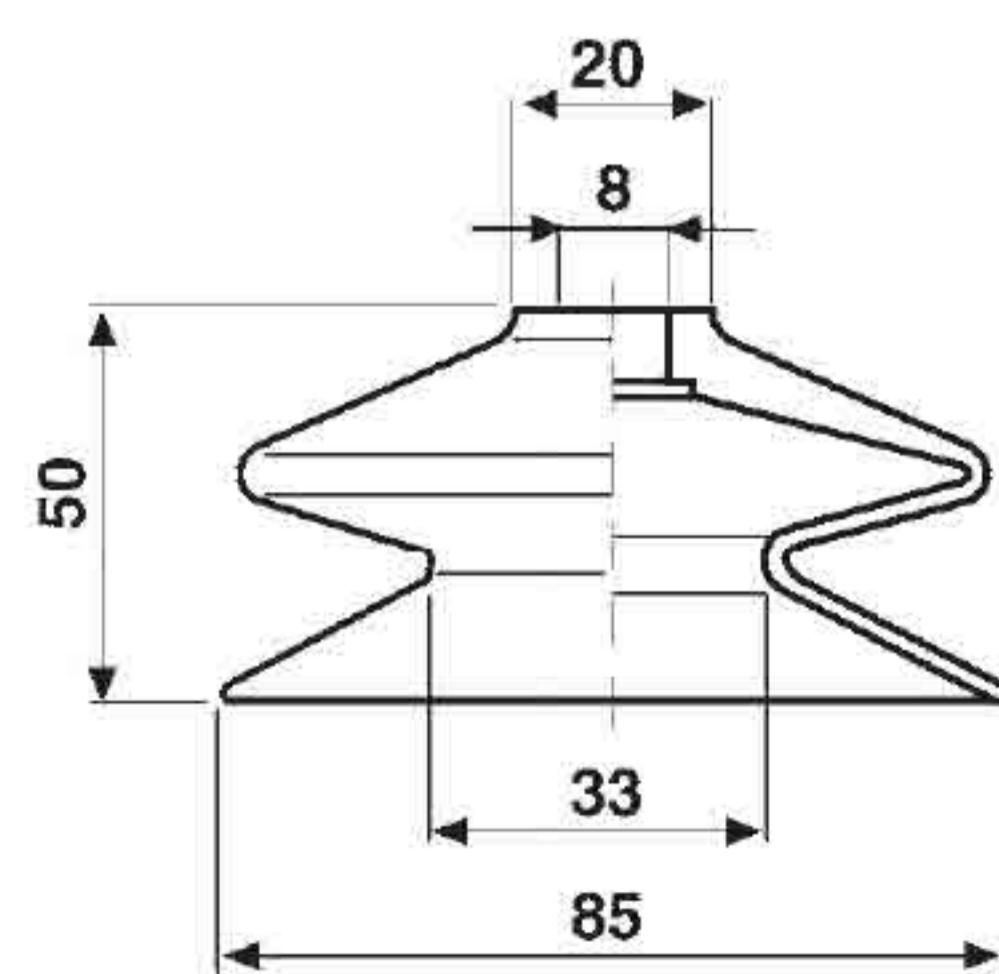

art. VSS 85/11

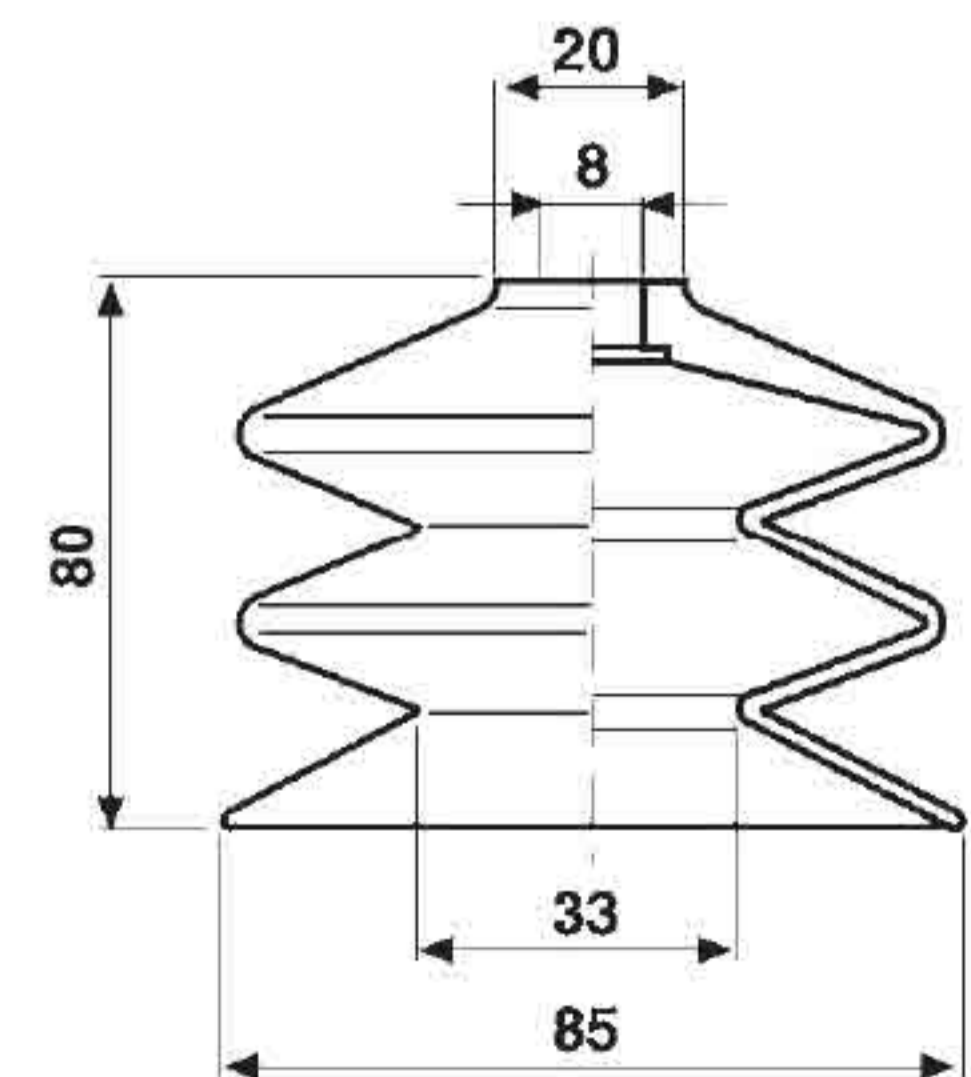

art. VSS 85/12

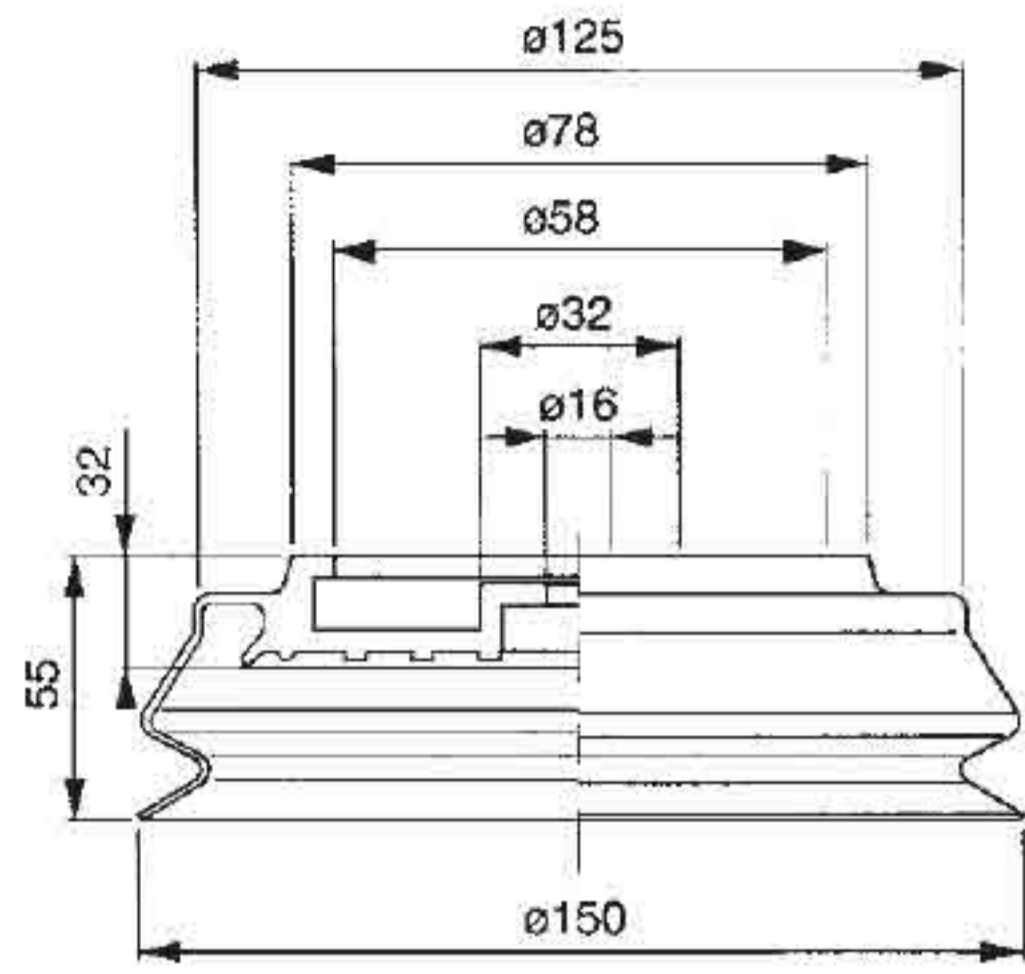

art. VSS 150

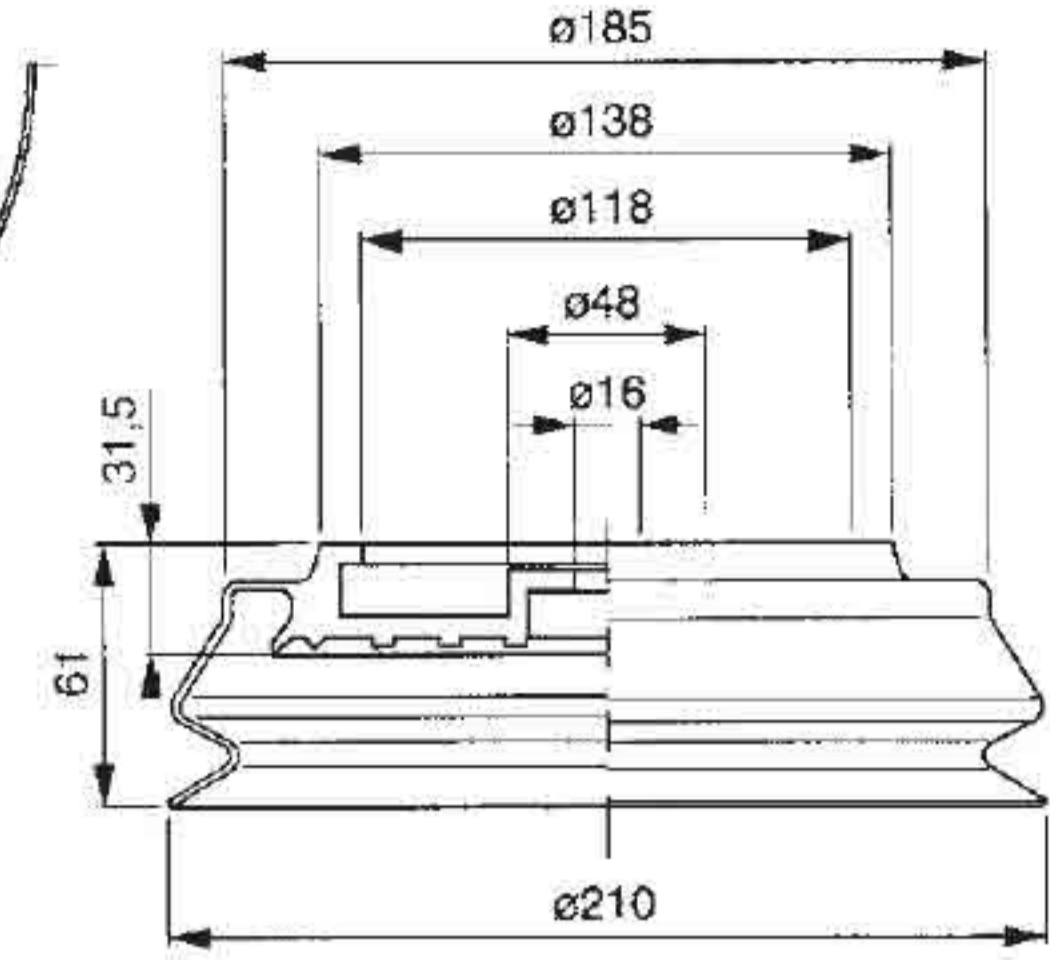
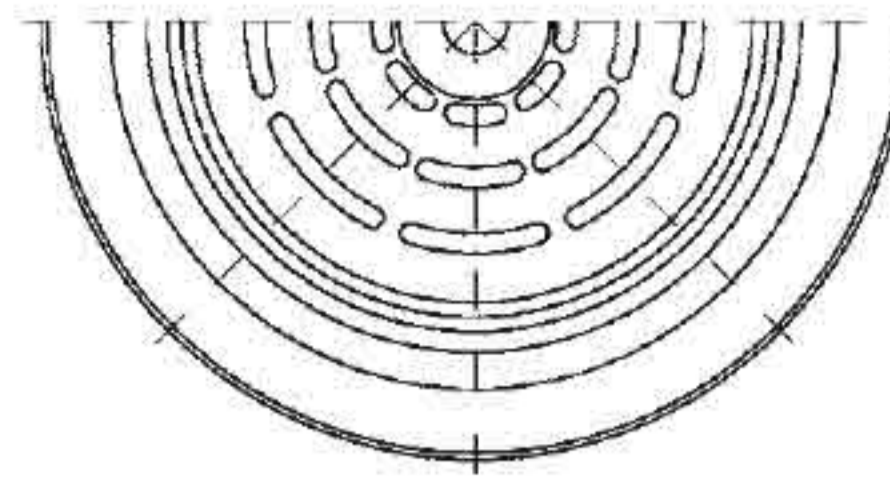

art. VSS 210

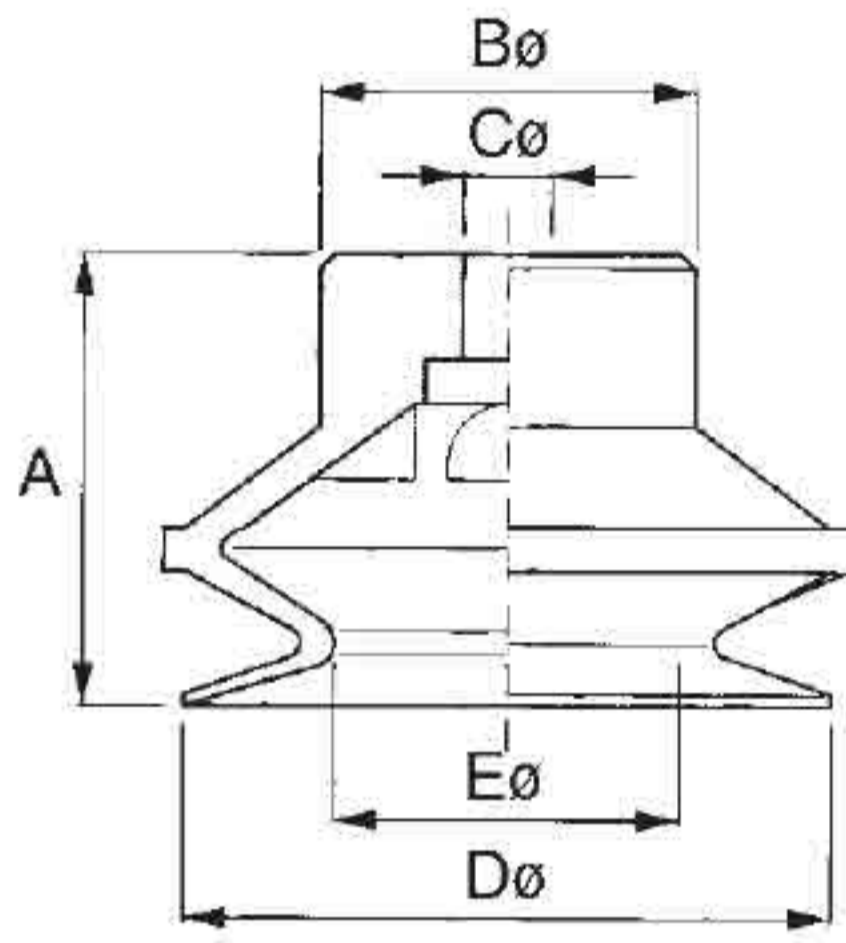

art. VSS

Art.	A	BØ	CØ	DØ	EØ
VSS 22	19.5	15	4.5	22	11
VSS 32	30.5	20	6	32.5	17
VSS 43	30	25	6	43	23
VSS 54	36	28	8.5	54	32

Ventose speciali a soffietto con supporto maschio

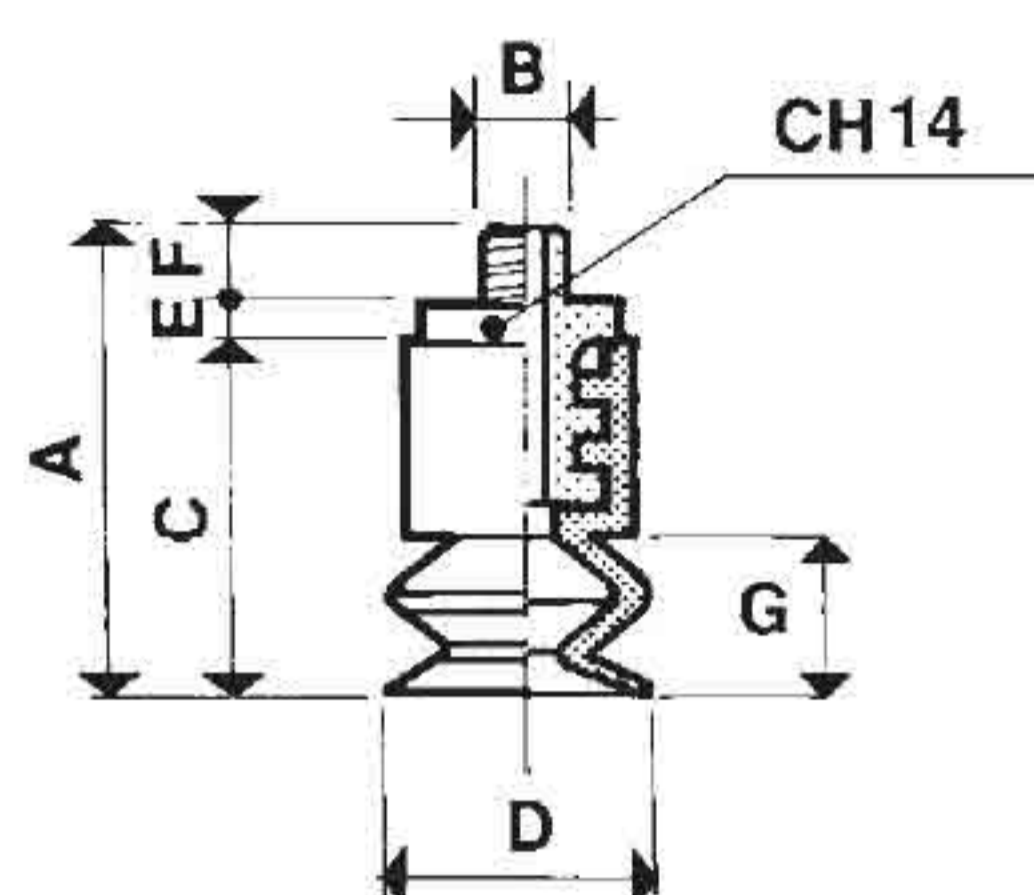

art. SM...

Art =	Ventosa	+ Supporto	Forza Kg	A	B	C	D	E	F	G
SM 16 01 =	VSS 16/1	+ SUM 43	0,50	30,5	5 MA	21	16	4	5,5	10
SM 20 10 =	VSS 20/1	+ SUM 31	8,5	58	1/8"	38	20	6,5	13,5	16
SM 20 14 =	VSS 20/1	+ SUM 56	8,5	58	1/4"	38	20	6,5	7	16
SM 25 10 =	VSS 25/1	+ SUM 31	1,25	58	1/8"	38	25	6,5	13,5	16
SM 25 14 =	VSS 25/1	+ SUM 56	1,25	58	1/4"	38	25	6,5	7	16

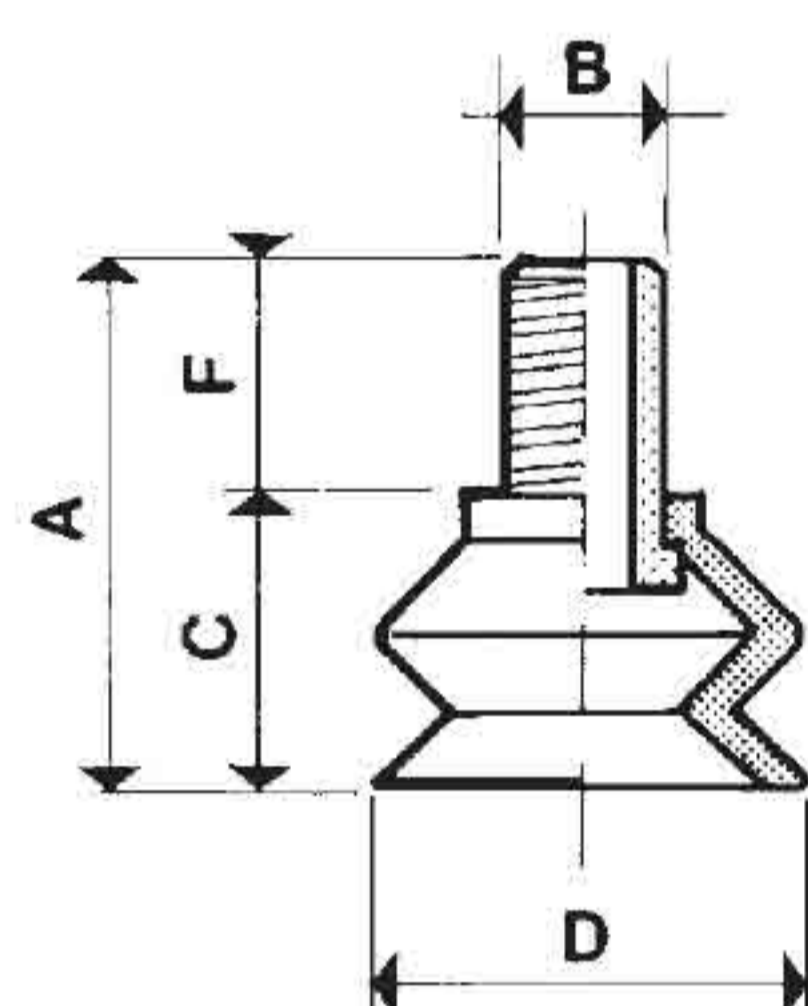

art. SM 18 01

Art =	Ventosa	+ Supporto	Forza Kg	A	B	C	D	E	F
SM 18 01 =	VSS 18/1	+ SUM 9	0,65	21	8 MA	11	18	-	10
SM 18 02 =	VSS 18/1	+ SUM 27	0,65	19	6 MA	11	18	-	8

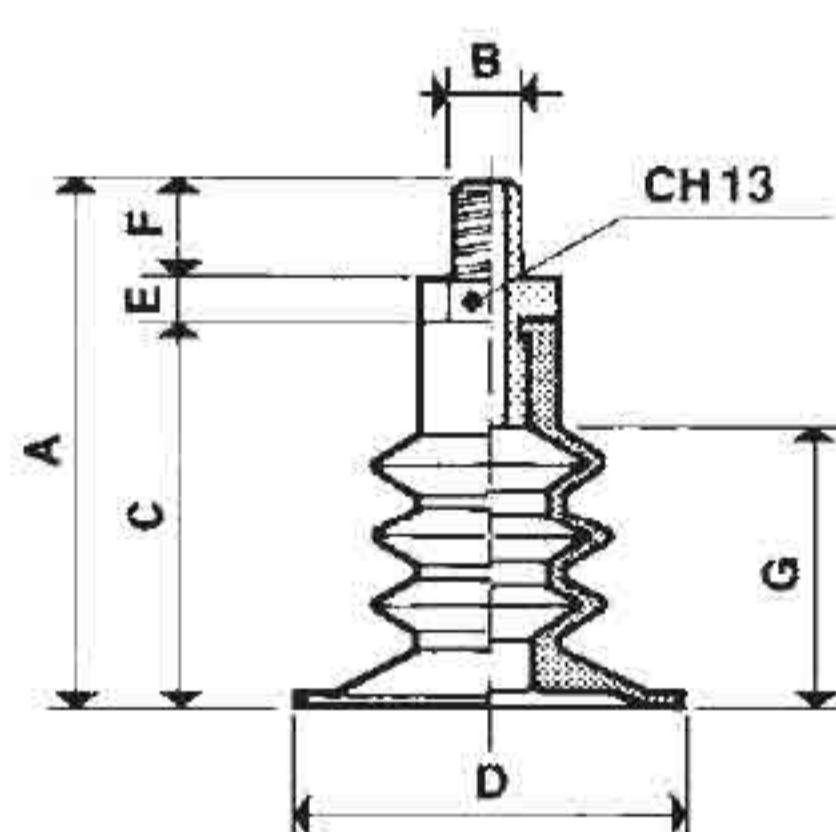

art. SM...

Art =	Ventosa	+ Supporto	Forza Kg	A	B	C	D	E	F	G
SM 30 02 =	VSS 30/3	+ SUM 30	1,55	50,5	6 MA	38	30	5	6,5	26
SM 32 01 =	VSS 32/3	+ SUM 30	1,60	50,5	6 MA	38	32	5	6,5	26
SM 38 01 =	VSS 38/3	+ SUM 30	2,50	50,5	6 MA	38	38	5	6,5	26
SM 38 03 =	VSS 38/3	+ SUM 50	2,50	50,5	1/8"	38	38	5	8,5	26

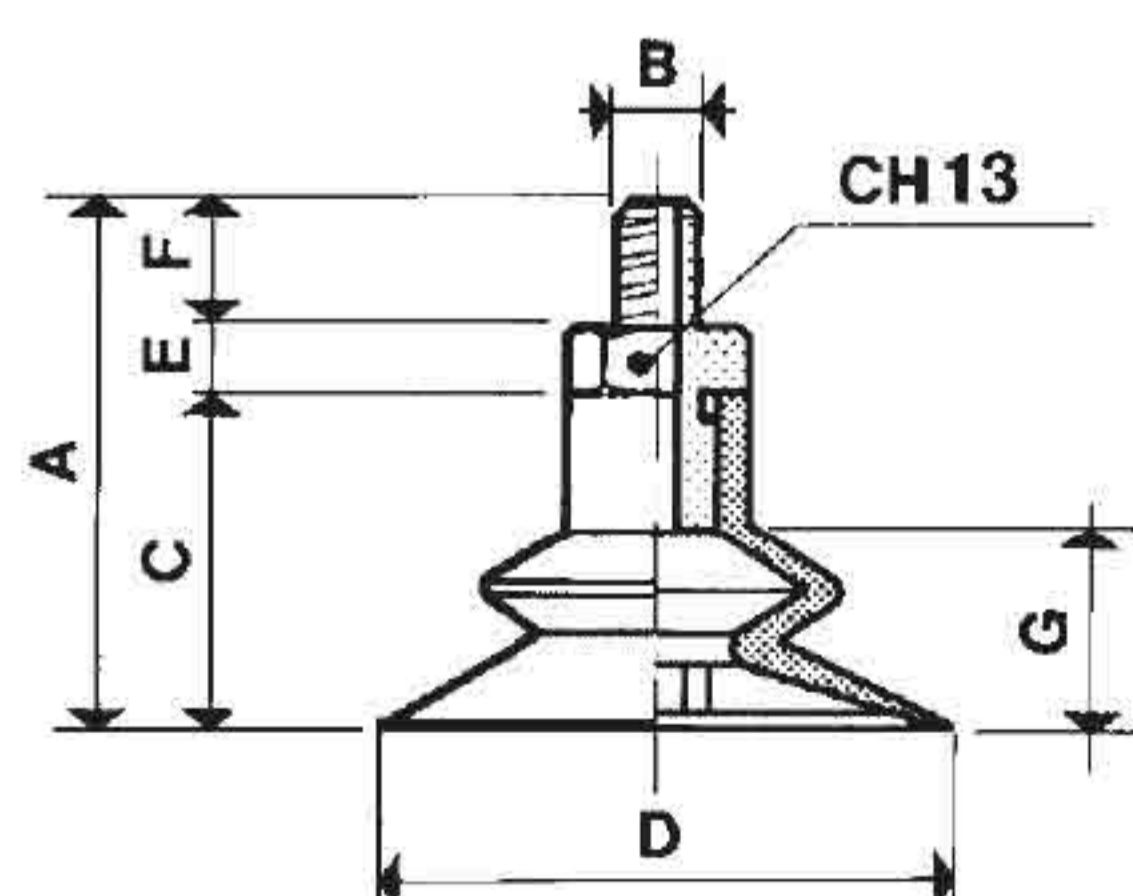

art. SM...

Art =	Ventosa	+ Supporto	Forza Kg	A	B	C	D	E	F	G
SM 30 18 =	VSS 30/1	+ SUM 57	1,60	33,5	1/8"	21	30	5	7,5	14,5
SM 36 01 =	VSS 36/1	+ SUM 30	2,50	33,5	6 MA	22	36	5	6,5	13
SM 41 01 =	VSS 41/1	+ SUM 30	2,90	33,5	6 MA	22	41	5	6,5	13

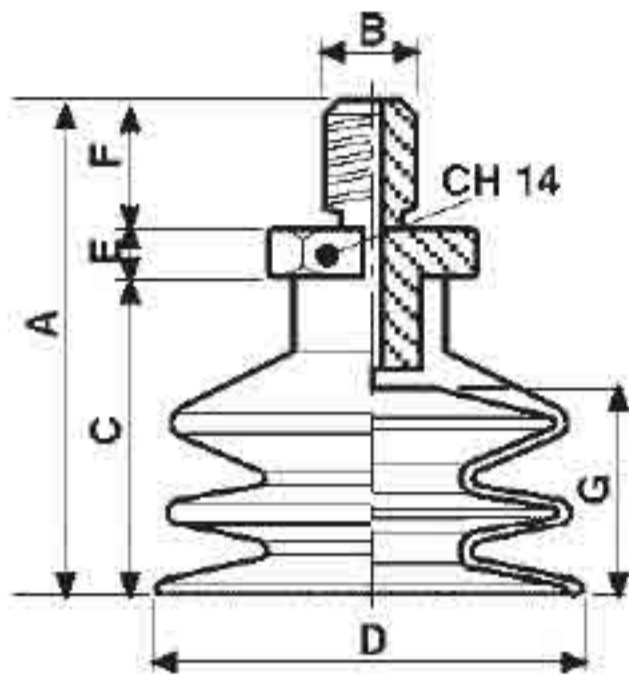

art. SM...

Art =	Ventosa	+ Supporto	Forza Kg	A	B	C	D	E	F	G
SM 20 01 =	VSS 20/2	+ SUM 42	0,66	36	1/8"	22	20	5	9	16,5
SM 30 01 =	VSS 30	+ SUM 42	1,50	51	8 MA	38	30	5	8	23,5

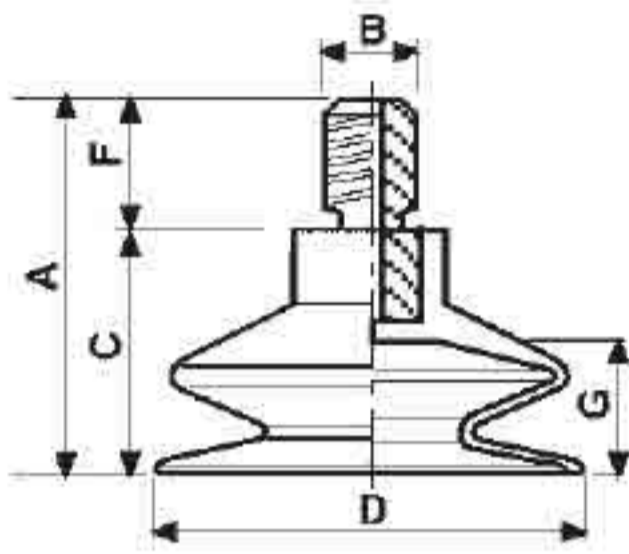

art. SM...

Art =	Ventosa	+ Supporto	+ Supporto	Forza Kg	A	B	C	D	E	F	G
SM 30 11 =	VSS 31/1	+ SUM 19	+ SUM 8	1,90	50	1/4"	38	30	-	12	17
SM 40 11 =	VSS 40/1	+ SUM 19	+ SUM 13	3,25	48	1/4"	38	40	-	10	14
SM 42 11 =	VSS 42/1	+ SUM 19	+ SUM 14	3,40	44	1/4"	32	42	-	12	15
SM 50 11 =	VSS 50/1	+ SUM 19	+ SUM 21	5,10	45	1/4"	36	50	-	9	18

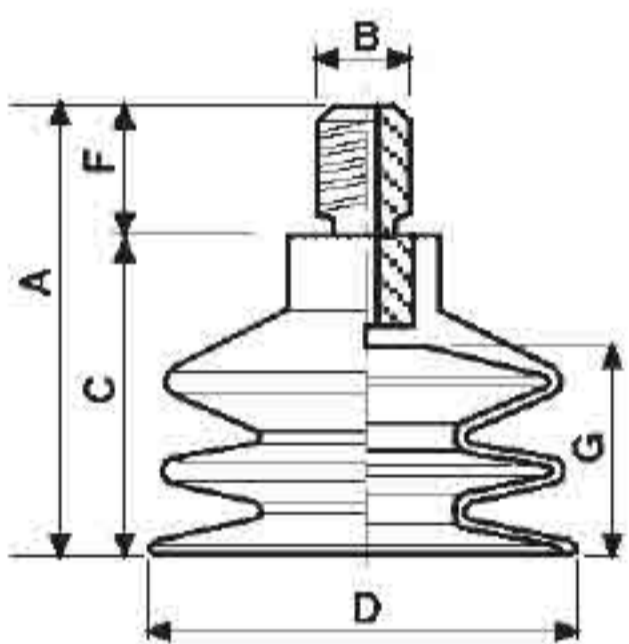

art. SM...

Art =	Ventosa	+ Supporto	+ Supporto	Forza Kg	A	B	C	D	E	F	G
SM 20 02 =	VSS 20/2	+ SUM 09	/	0,66	29,5	8 MA	22	20	-	7,5	16,5
SM 30 10 =	VSS 30/2	+ SUM 19	+ SUM 8	1,90	62	1/4"	50	30	-	12	30
SM 40 10 =	VSS 40/2	+ SUM 19	+ SUM 13	3,25	63	1/4"	53	40	-	10	30
SM 50 12 =	VSS 50/2	+ SUM 19	+ SUM 21	5,10	60	1/4"	50	50	-	10	30
SM 53 12 =	VSS 53/2	+ SUM 19	+ SUM 21	5,40	60	1/4"	42	50	-	10	23

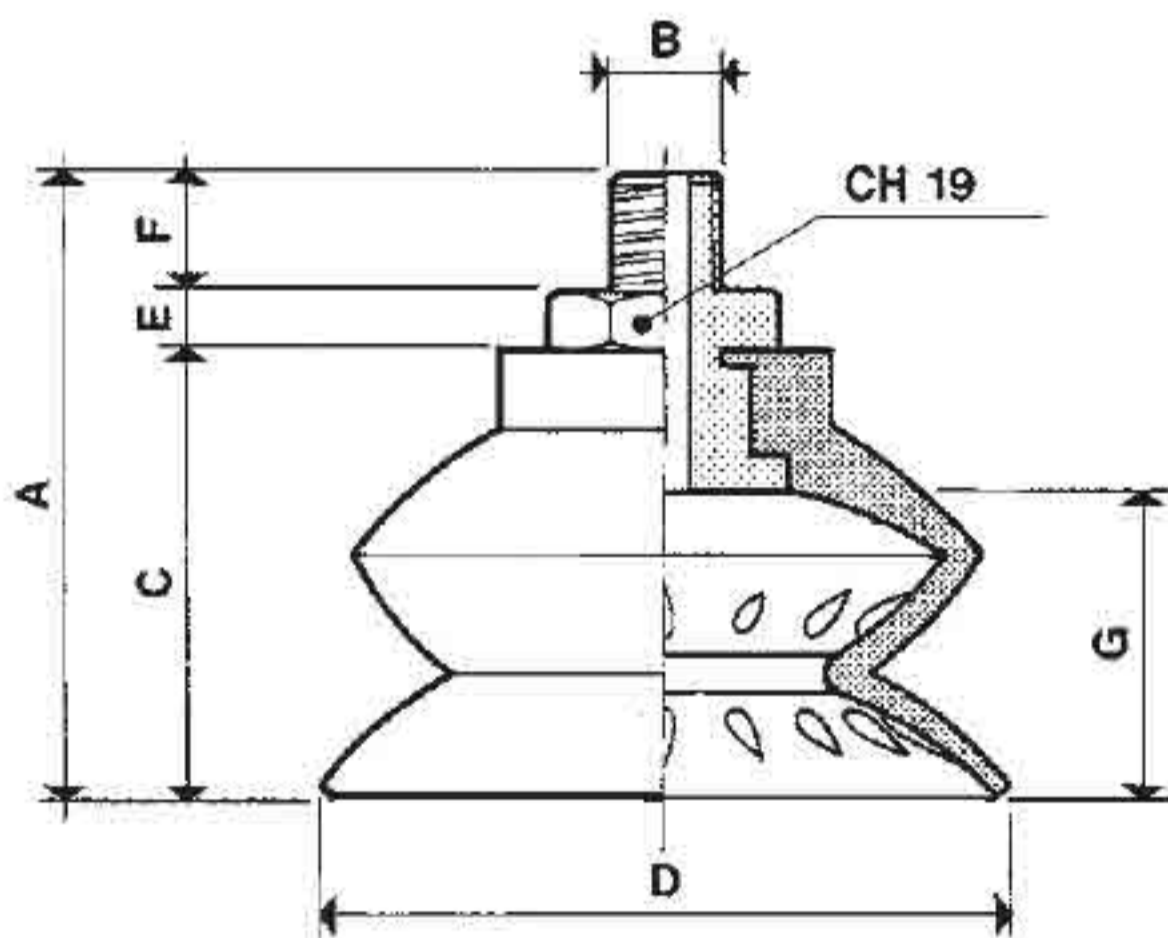

art. SM 72 01

Art =	Ventosa	+ Supporto	+ Supporto	Forza Kg	A	B	C	D	E	F	G
SM 72 01 =	VSS 72/1	+ SUM 34	+ Dado 1/4	10,50	62	1/4"	45	72	6	11	30

Ventose speciali a soffietto con supporto maschio

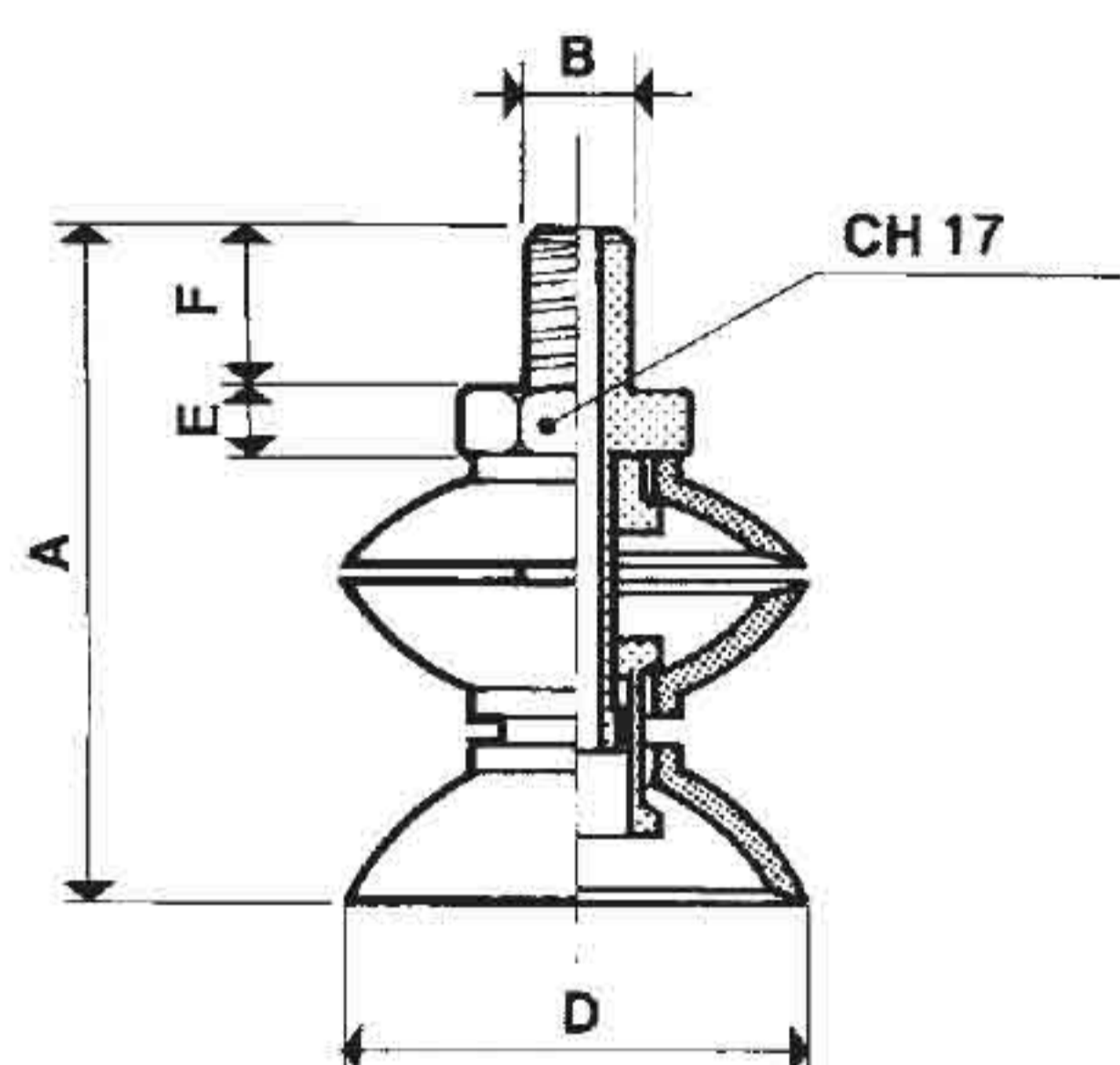

art. SM...

Art.	Forza Kg	A	B	C	D	E	F	CH
SM 35 08	2,5	50	8MA	-	35	5	11	17
SM 35 10	2,5	60	10MA	-	35	6	10	17

Art=	Ventosa	+ Supporto	+ Supporto	+ Supporto
SM 35 08 =	VSP 35/A	+ SUM 36C	+ SUM 36D	+ SUM 36E
SM 35 10 =	VSP 35/A	+ SUM 36A	+ SUM 36D	+ SUM 36E

Ventose speciali a soffietto con supporto maschio vulcanizzato

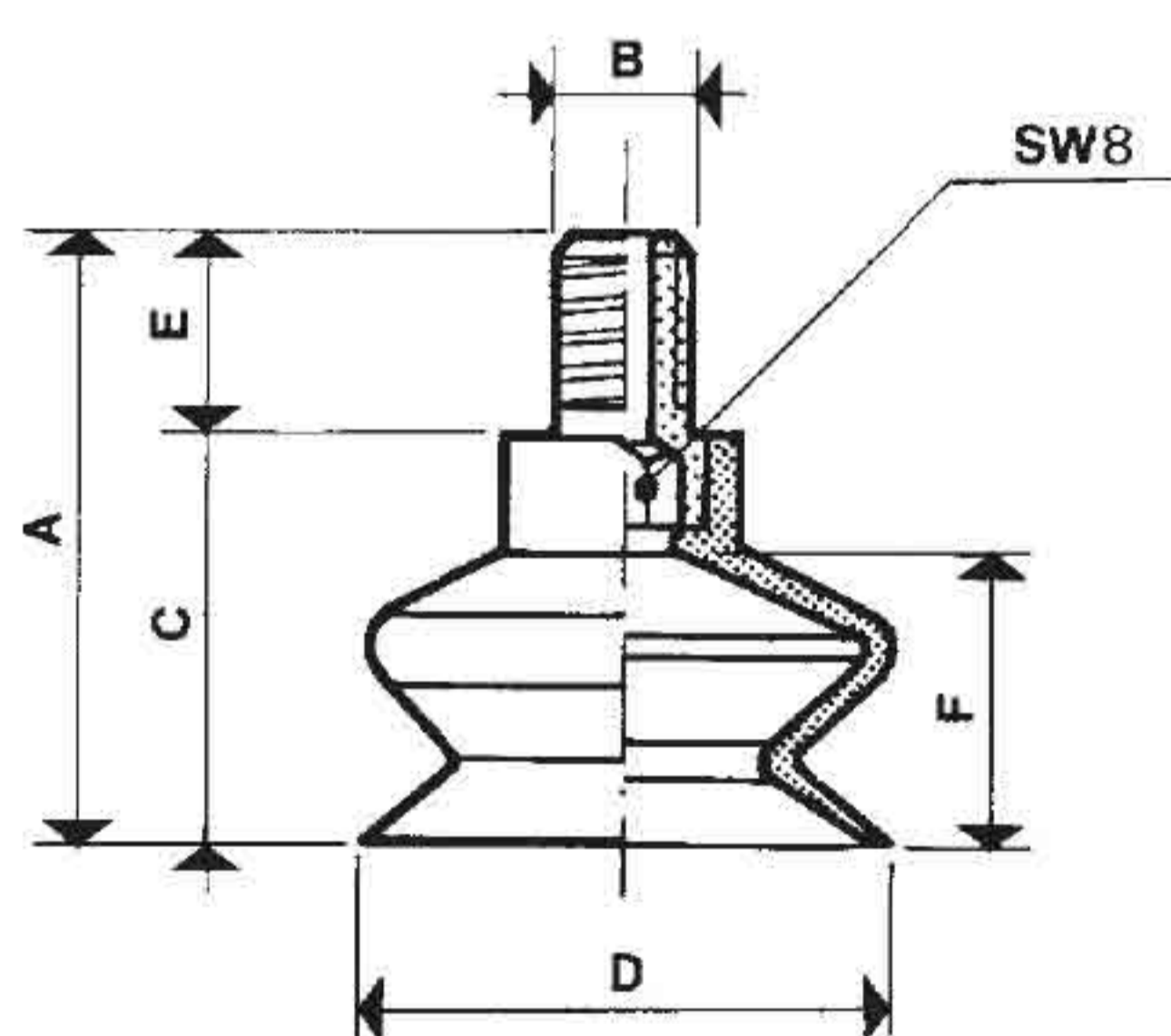

art. SM...

Art.	Forza Kg	A	B	C	DØ	E	F	SW
SM 25 08	1,20	40	8 MA	28	25	12	22	6
SM 32 08	2,00	40	8 MA	28	32	12	22	6
SM 44 10	3,85	52	10 MA	36	44	16	20	8

Ventose speciali per uova

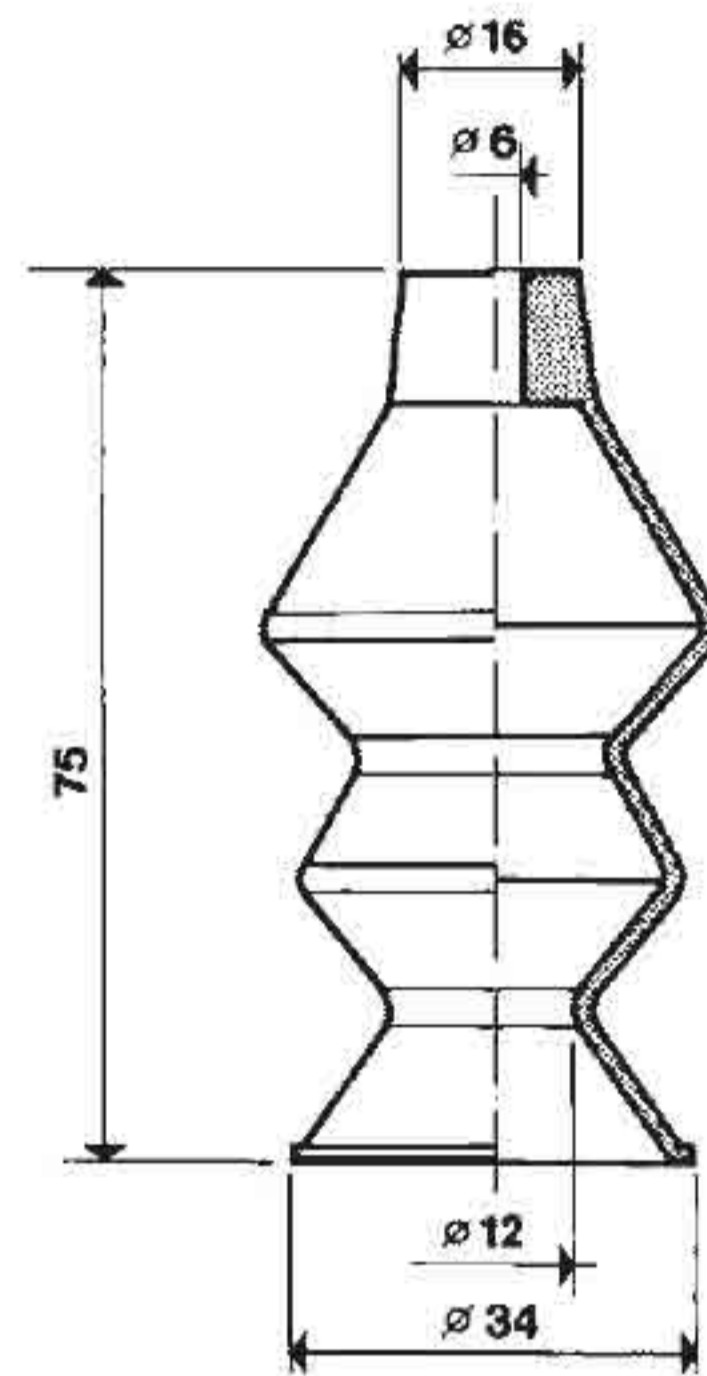
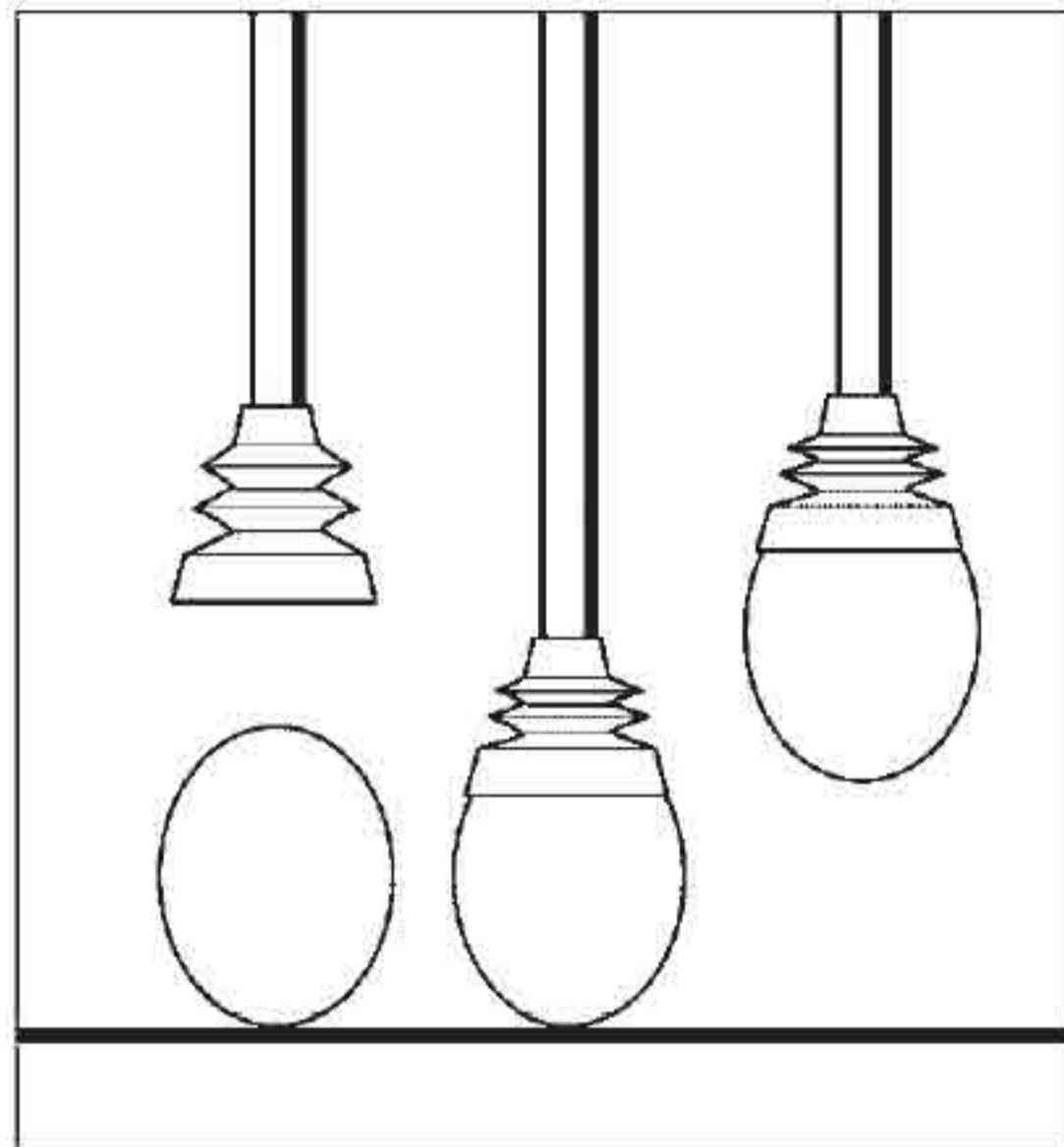

art. VSS 34/2

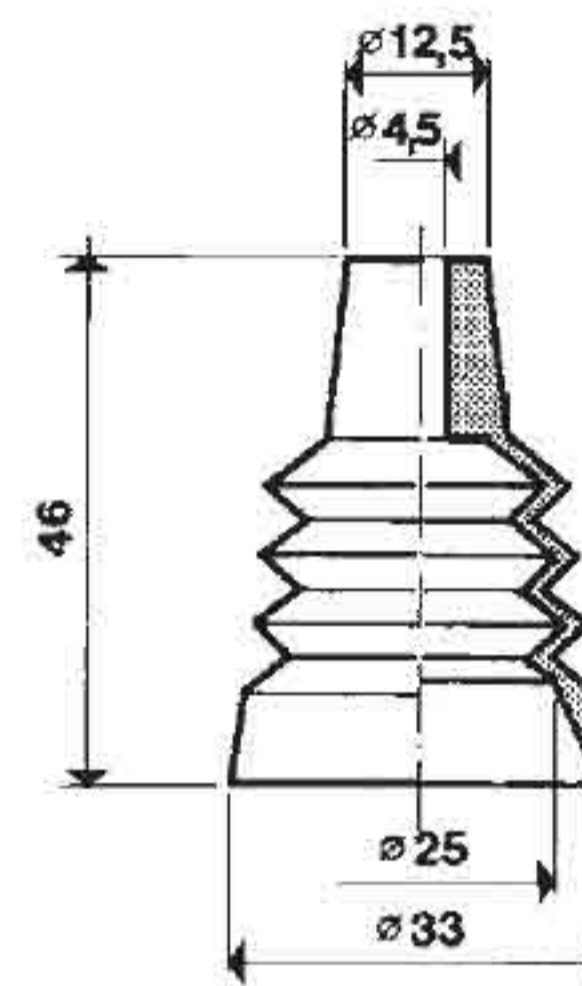

art. VSS 33/3

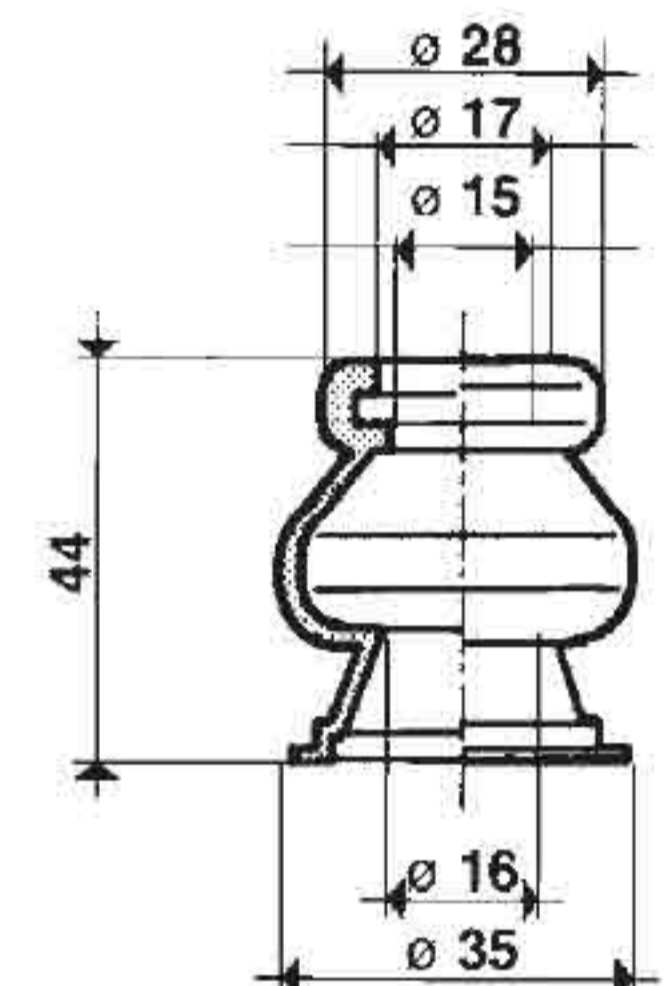

art. VSS 35/1

Ventose speciali a soffietto con supporto femmina

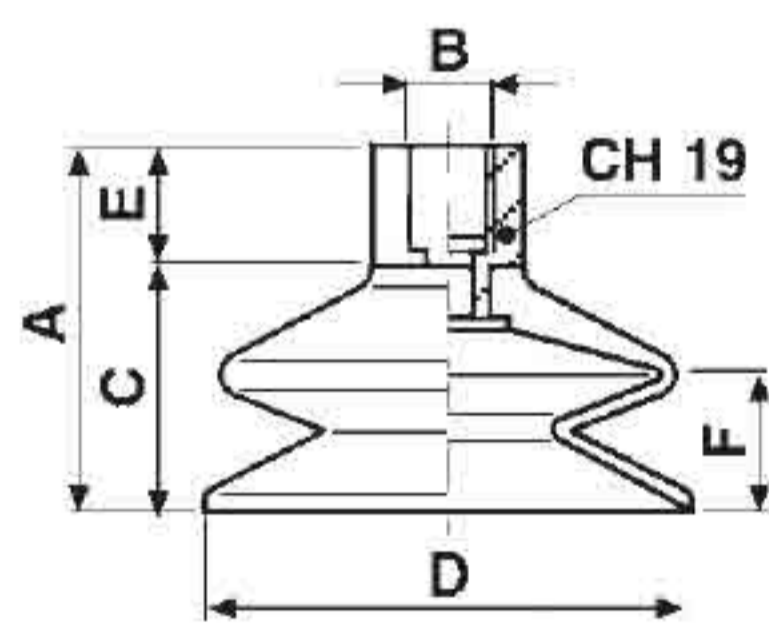

art. SF...

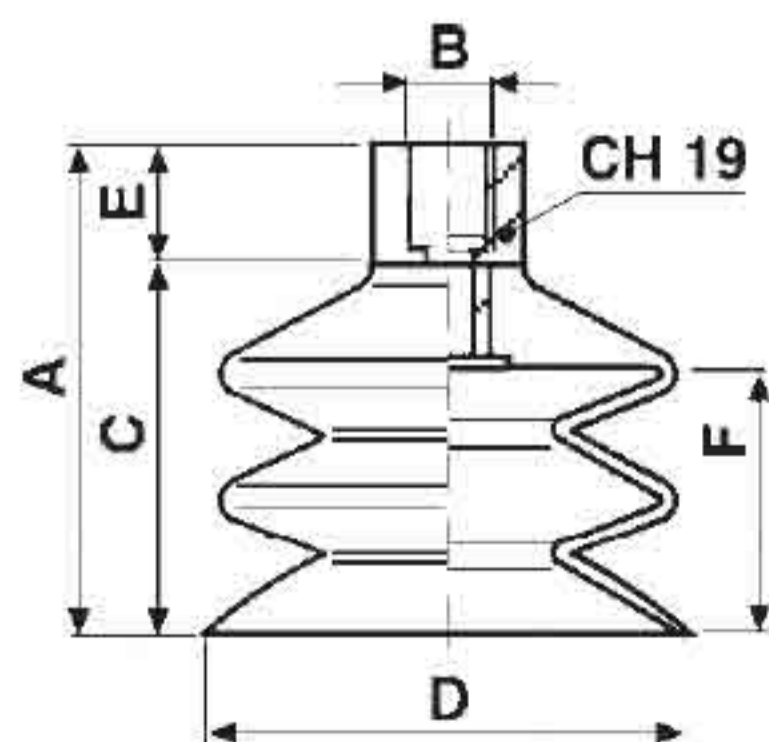

art. SF...

Art =	Ventosa	+ Supporto	+ Supporto	Forza Kg	A	B	C	DØ	E	F
SF 30 11 =	VSS 31/1	+ SUM 8	+ SUF 52	1,78	51	1/4"	38	30	13	15
SF 40 11 =	VSS 40/1	+ SUM 13	+ SUF 52	3,17	51	1/4"	38	40	13	15
SF 50 11 =	VSS 50/1	+ SUM 21	+ SUF 52	5	49	1/4"	36	50	13	13
SF 43 12 =	VSS 43/11	+ SUM 21	+ SUF 52	3,6	43	1/4"	30	43	13	14
SF 60 12 =	VSS 60/11	+ SUM 21	+ SUF 52	7,1	49	1/4"	36	60	13	18
SF 85 12 =	VSS 85/11	+ SUM 21	+ SUF 52	15	63	1/4"	50	85	13	30

Art =	Ventosa	+ Supporto	+ Supporto	Forza Kg	A	B	C	DØ	E	F
SF 30 10 =	VSS 30/2	+ SUM 8	+ SUF 52	1,9	63	1/4"	50	30	13	25
SF 40 10 =	VSS 40/2	+ SUM 13	+ SUF 52	3,4	66	1/4"	53	40	13	30
SF 50 12 =	VSS 50/2	+ SUM 21	+ SUF 52	5,1	63	1/4"	50	50	13	25
SF 53 12 =	VSS 53/2	+ SUM 21	+ SUF 52	5,1	55	1/4"	42	50	13	18
SF 53 12 18 =	VSS 53/2	+ SUM 21	+ SUF 58	5,1	52,5	1/8"	42	50	10,5	18
SF 43 22 =	VSS 43/3	+ SUM 21	+ SUF 52	3,6	59	1/4"	46	43	13	29
SF 60 22 =	VSS 60/12	+ SUM 21	+ SUF 52	7,1	68	1/4"	55	60	13	37
SF 85 22 =	VSS 85/12	+ SUM 21	+ SUF 52	15	93	1/4"	80	85	13	58

Ventose speciali a soffietto per superfici piane

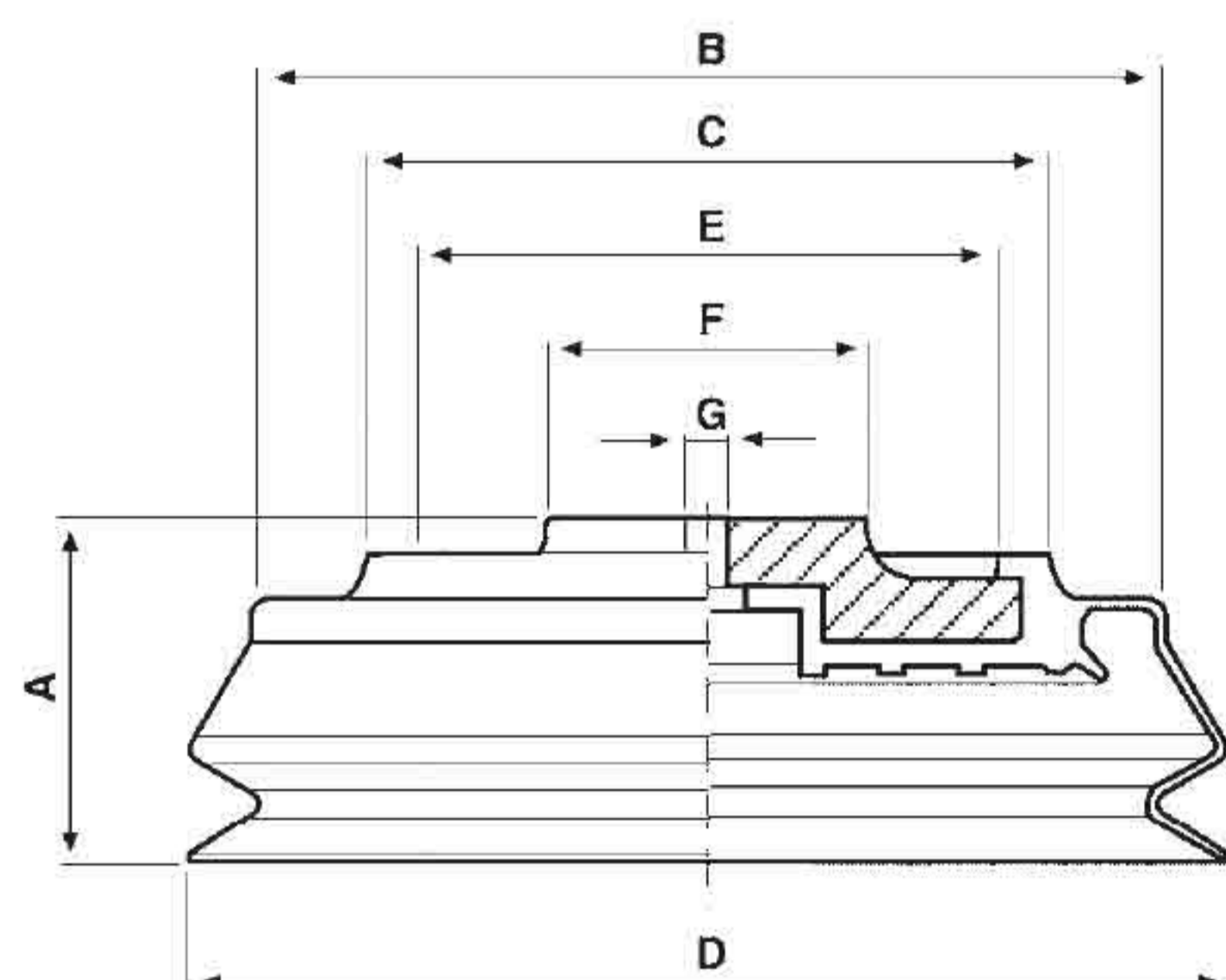

art. SM...

Art =	Ventosa	+ Supporto	Forza Kg	A	B	C	D	E	F	GØ
SM 150 01 =	VSS 150	D.VSS 150	69	58	125	78	150	58	35	8
SM 210 01 =	VSS 210	D.VSS 210	95	63	185	138	210	118	65	8
SM 150 011 =	VSS 150	D.VSS 150 12	69	58	125	78	150	58	35	1/2"
SM 210 011 =	VSS 210	D.VSS 210 12	95	63	185	138	210	118	65	1/2"

Ventose speciali a soffietto con supporto femmina vulcanizzato interno

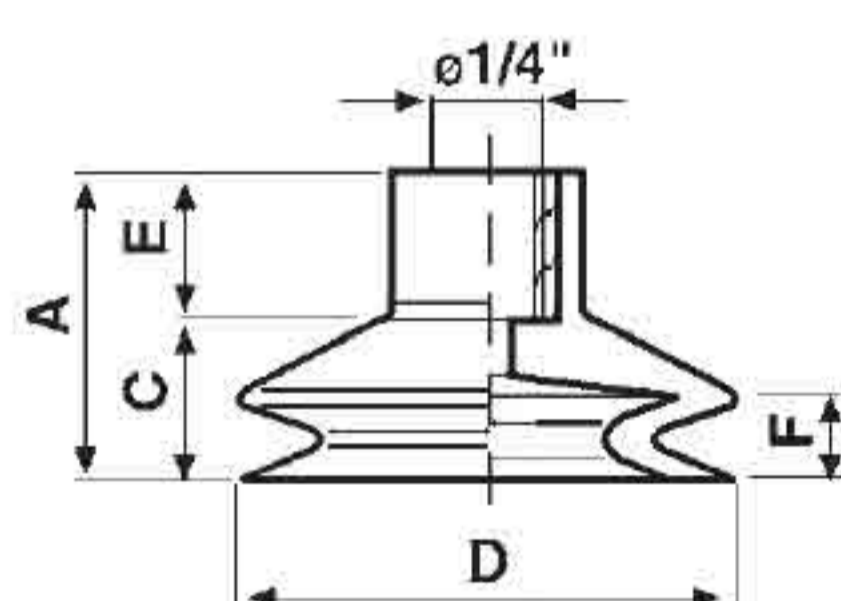

art. SF...

Art.	Forza Kg	A	B	C	DØ	E	F
SF 30 01	1,78	38	1/4"	18	30	20	13
SF 40 01	3,17	38	1/4"	20	40	18	14
SF 44 10	3,85	35	1/4"	25	44	10	16
SF 50 01	5	35	1/4"	20	50	15	11

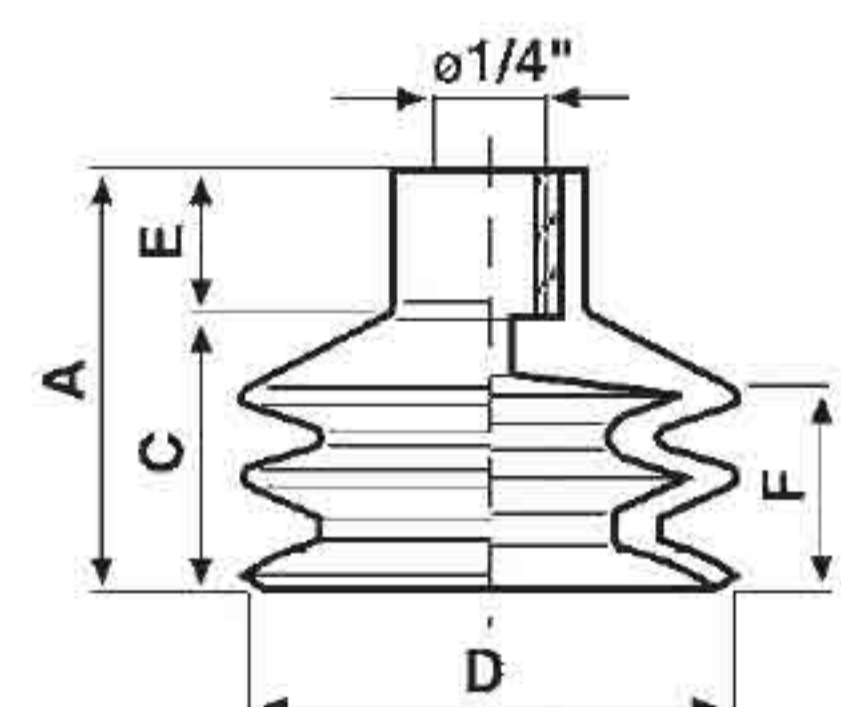

art. SF...

Art.	Forza Kg	A	B	C	DØ	E	F
SF 30 02	1,9	50	1/4"	30	30	20	25
SF 40 02	3,4	53	1/4"	35	40	18	29
SF 50 02	5,1	50	1/4"	35	50	15	25
SF 53 02	5,25	42	1/4"	27	50	15	18

Ventose speciali a soffietto
con supporto femmina vulcanizzato esterno

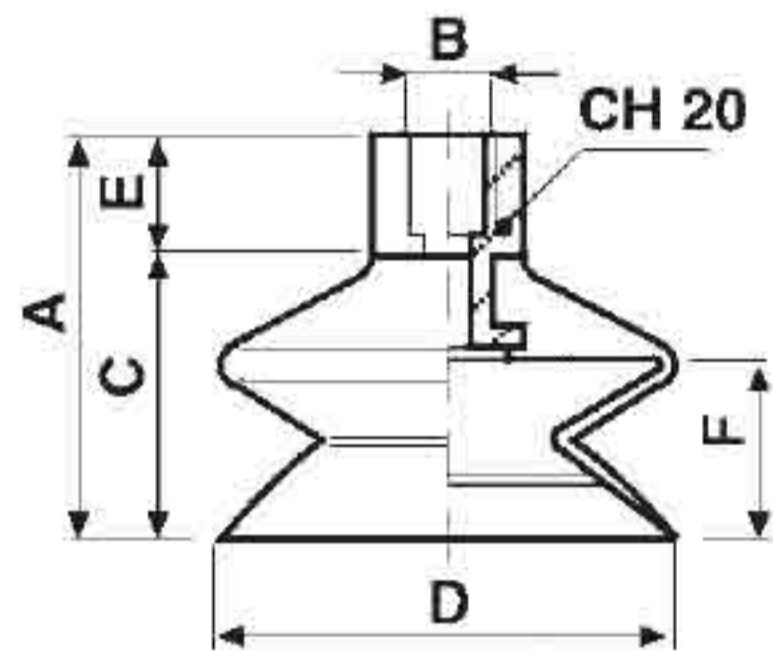

art. SFS 50 01

Art	Forza Kg	A	B	C	DØ	E	F
SFS 50 01	4,90	54	1/4"	37	50	17	20

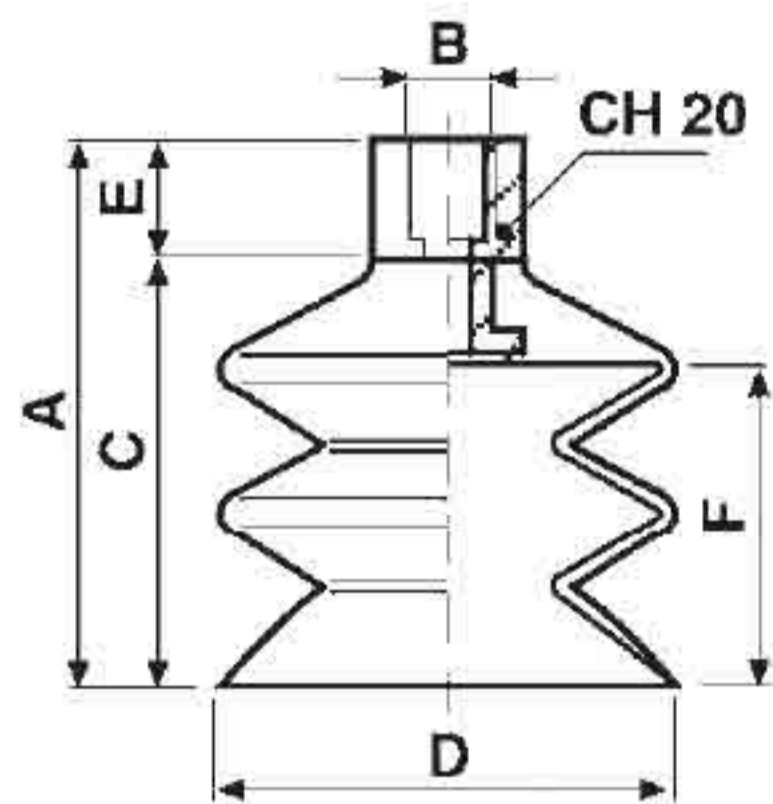

art. SFS...

Art	Forza Kg	A	B	C	DØ	E	F
SFS 40 02	3,14	69	1/4"	52	40	17	35
SFS 50 02	4,90	72	1/4"	55	50	17	38
SFS 60 02	7	75	1/4"	58	60	17	41

Ventose speciali a soffietto
con supporto femmina vulcanizzato

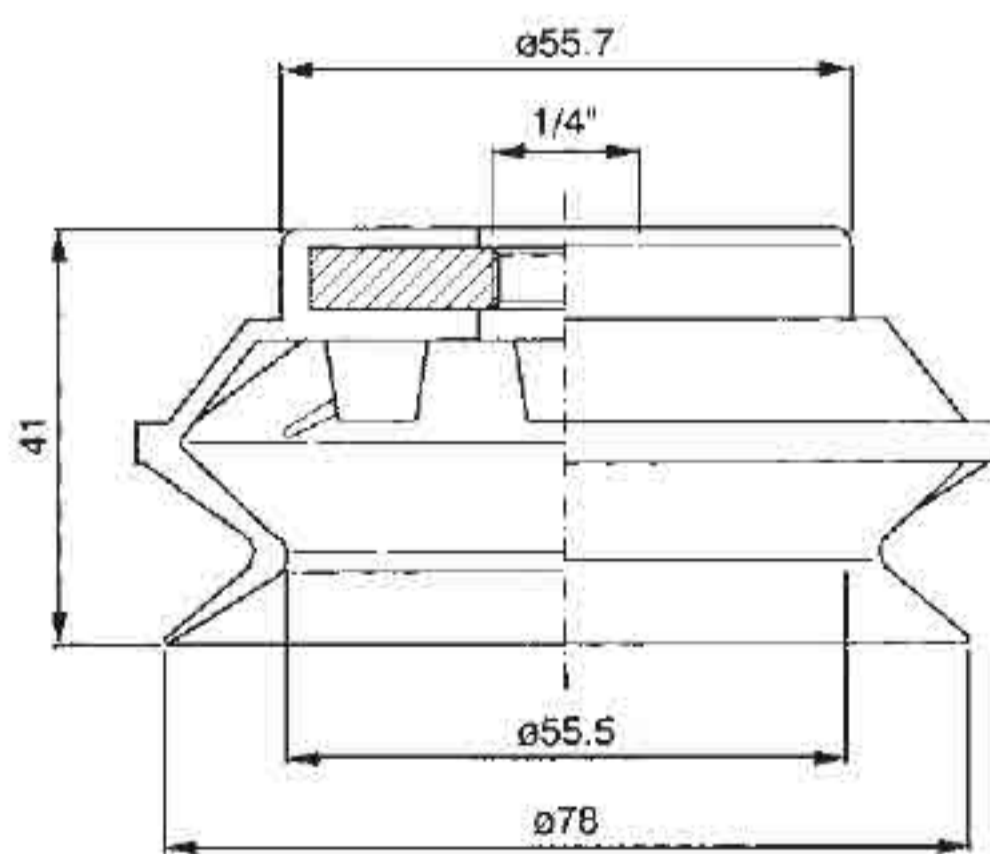

art. SF 78 14

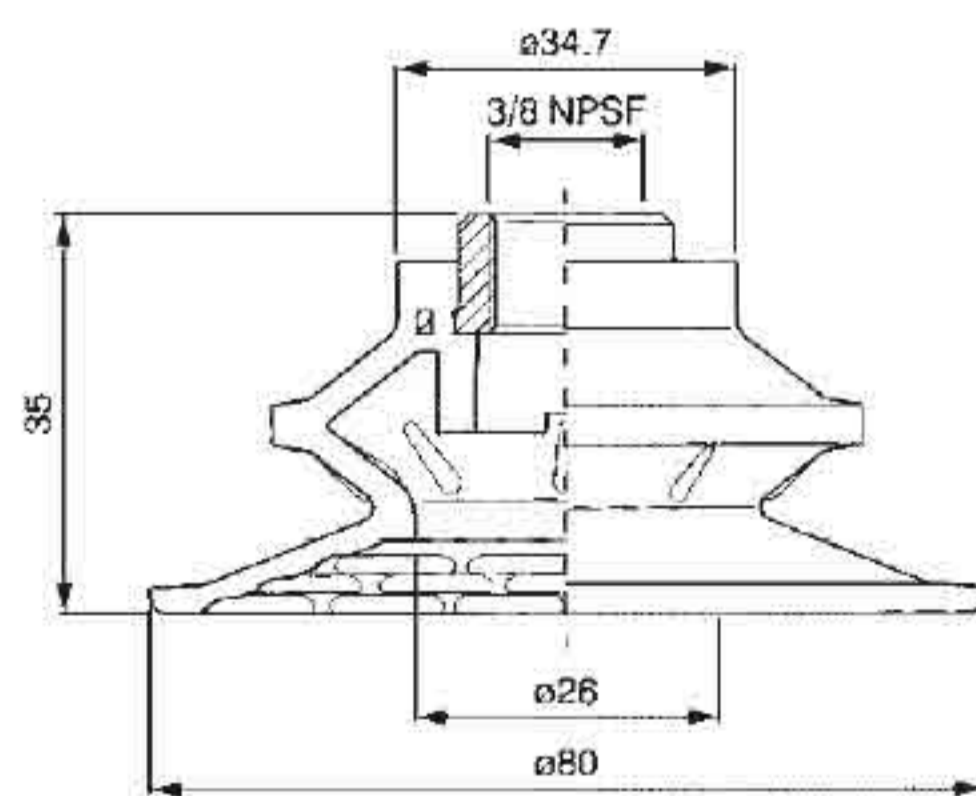

art. SF 80 38

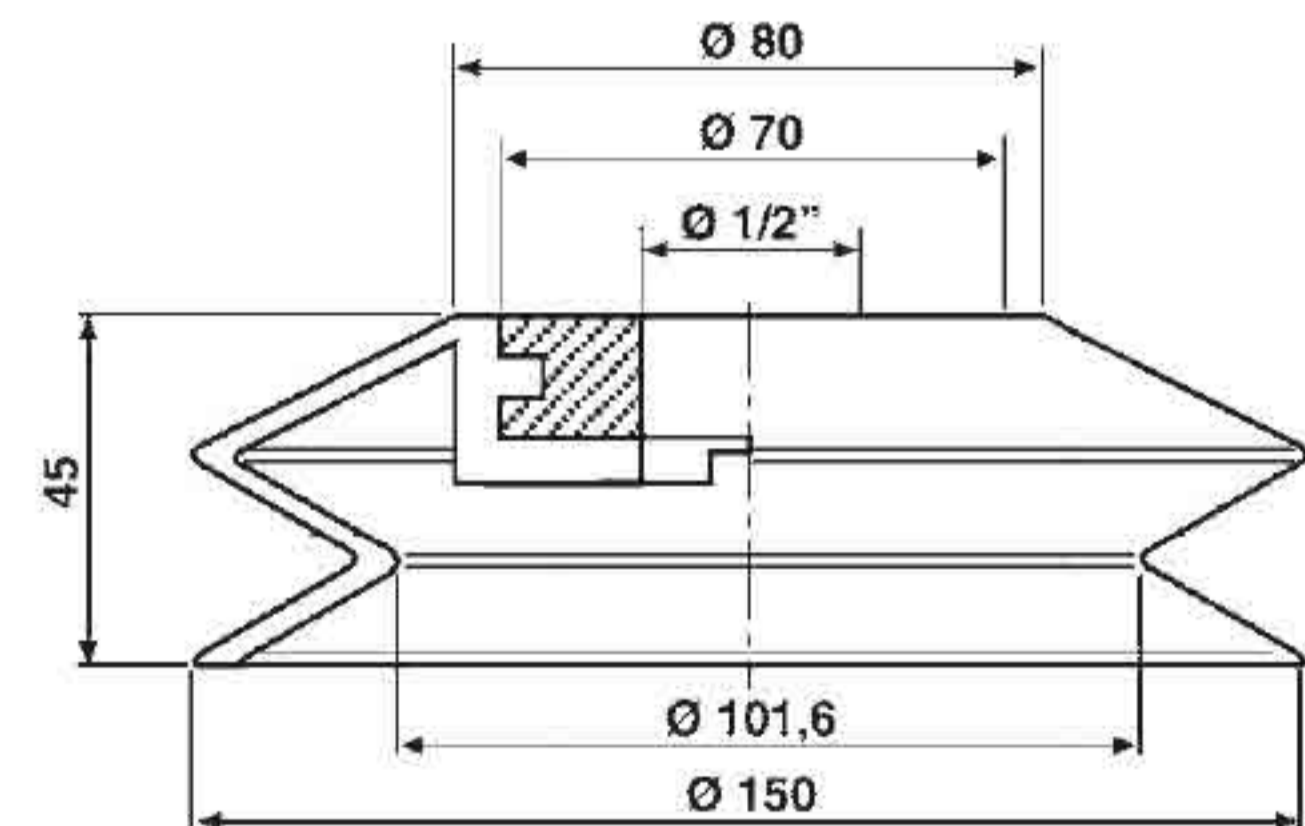

art. SM 150 12

Ventose speciali a soffiello
con supporto femmina fisso

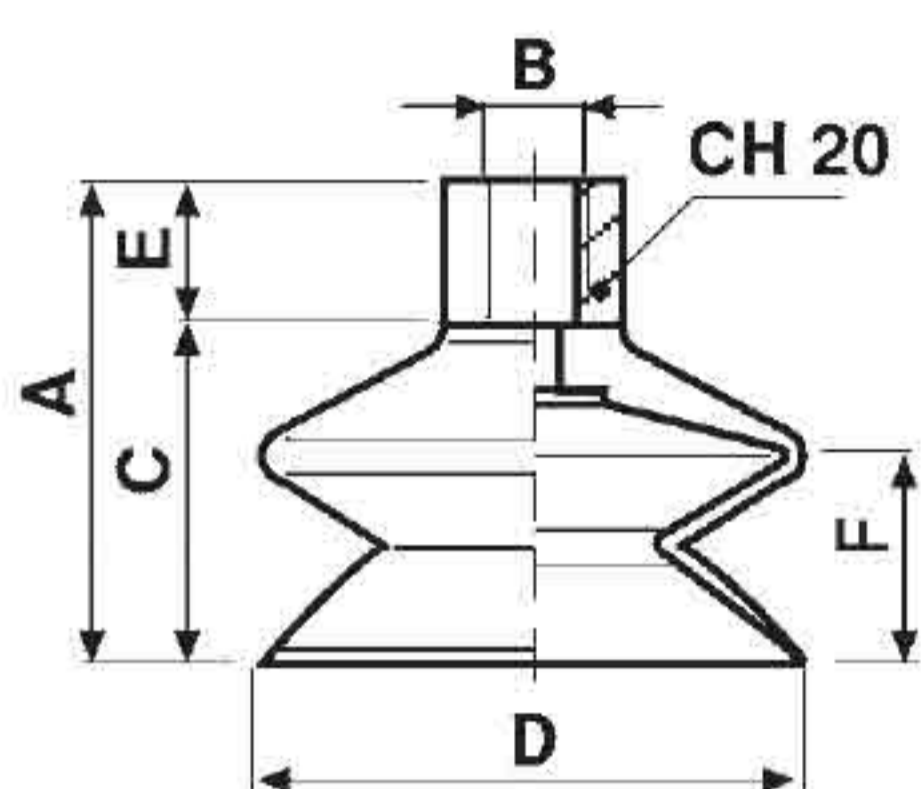

art. SF...

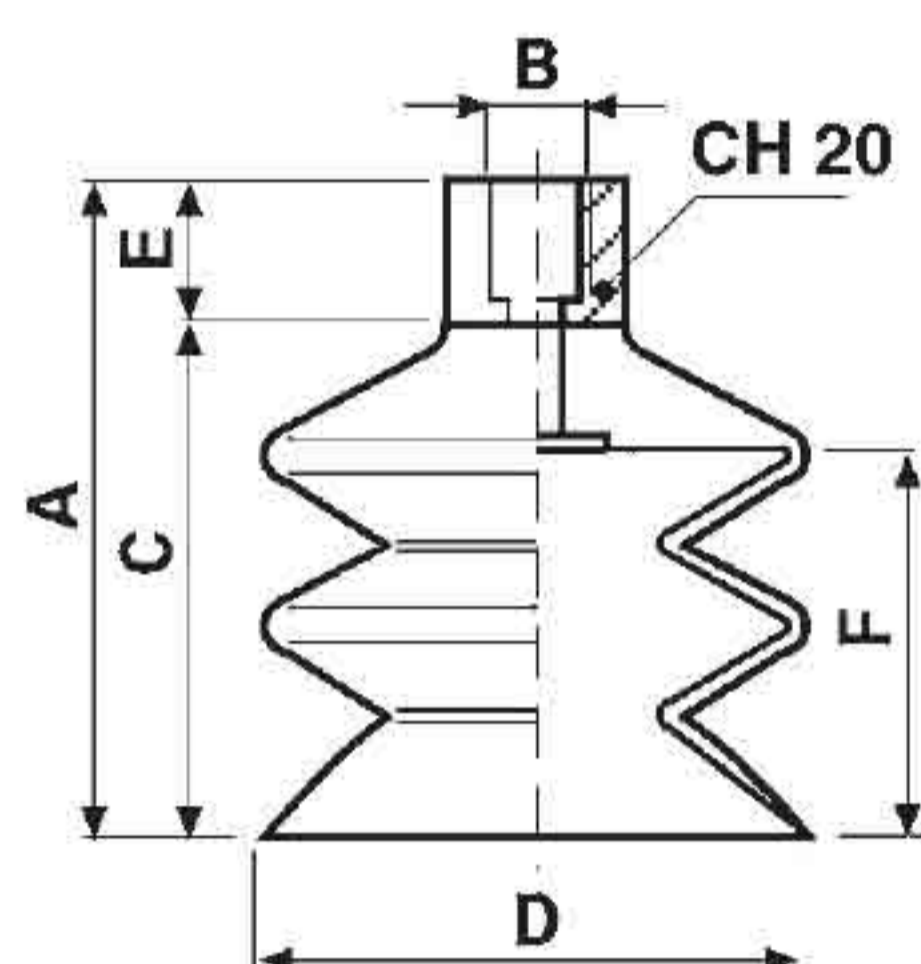

art. SF...

Art	Forza Kg	A	B	C	DØ	E	F
SF 43 00	3,6	45	1/4"	30	43	15	14
SF 60 00	7,1	51	1/4"	36	60	15	18
SF 85 00	15	68	1/4"	50	85	15	30

NB: Supporto non vulcanizzato ma non smontabile.

Art	Forza Kg	A	B	C	DØ	E	F
SF 43 02	3,6	61	1/4"	46	43	15	29
SF 60 02	7,1	70	1/4"	55	60	15	37
SF 85 01	15	100	1/4"	78	85	15	58

NB: Supporto non vulcanizzato ma non smontabile.

Ventose rettangolari a soffietto

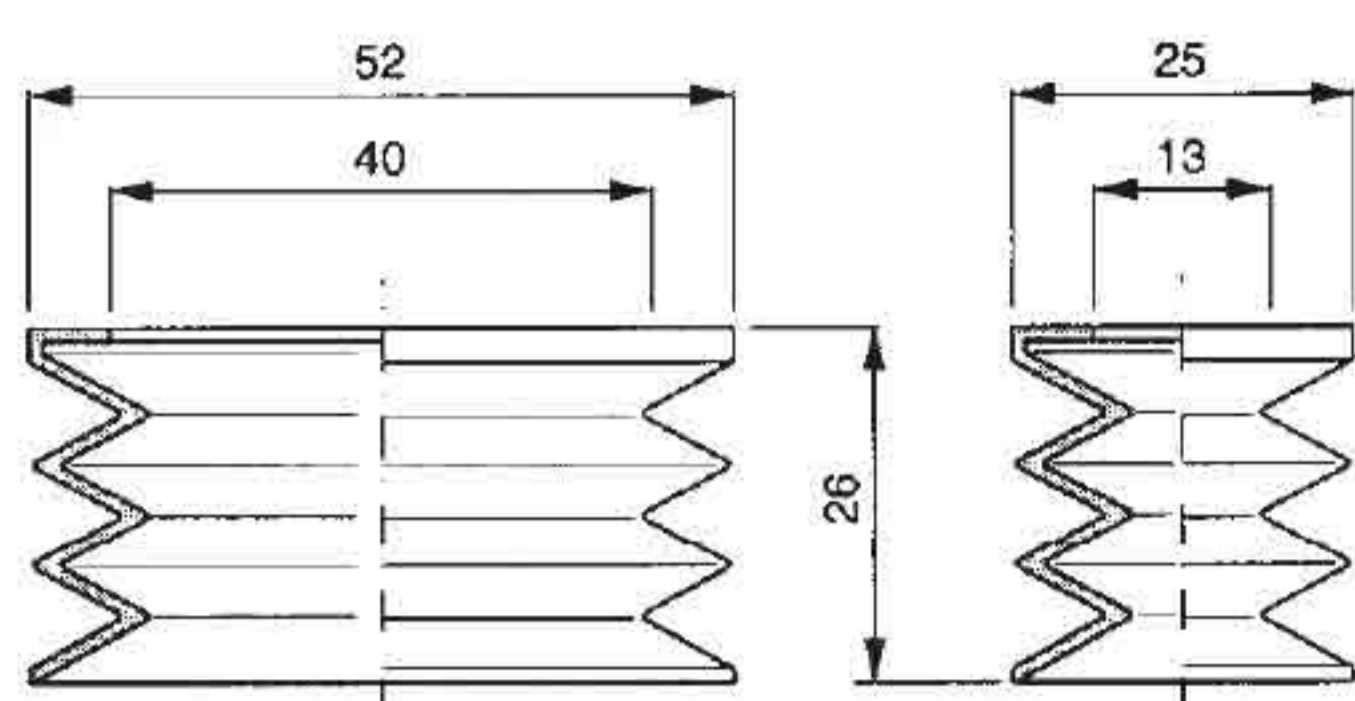

art. VR 52 25 26

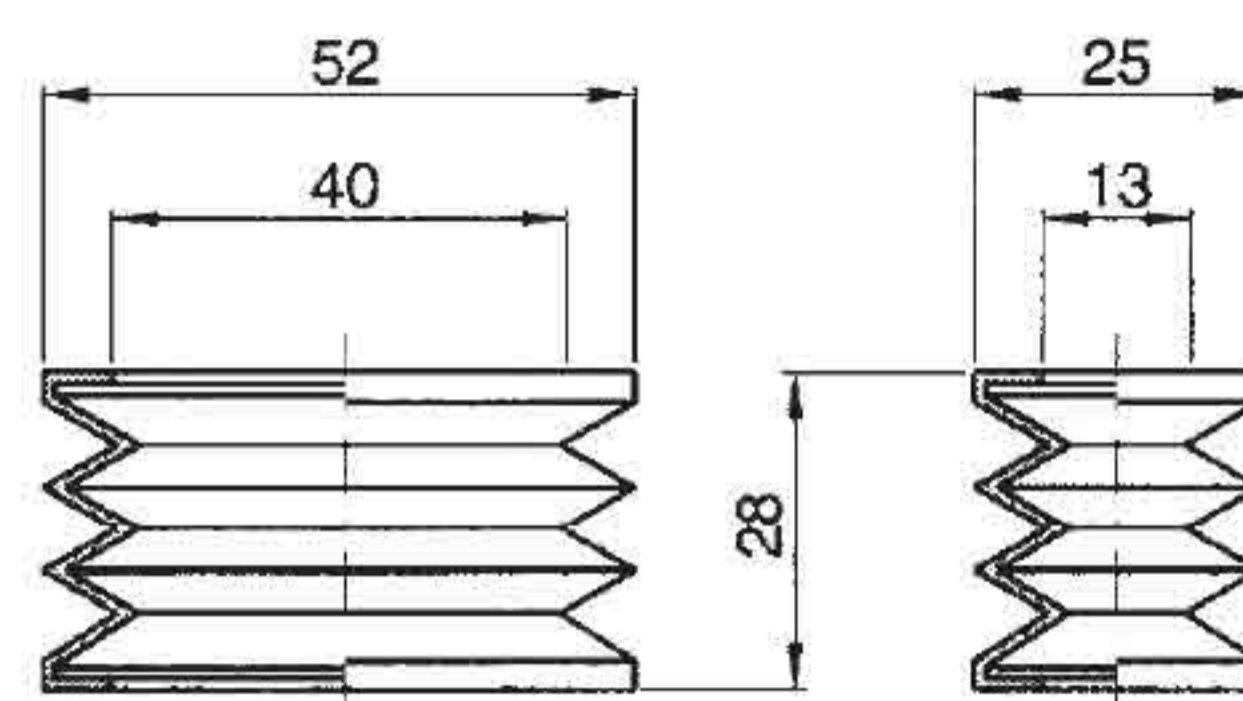

art. VR 52 25 28

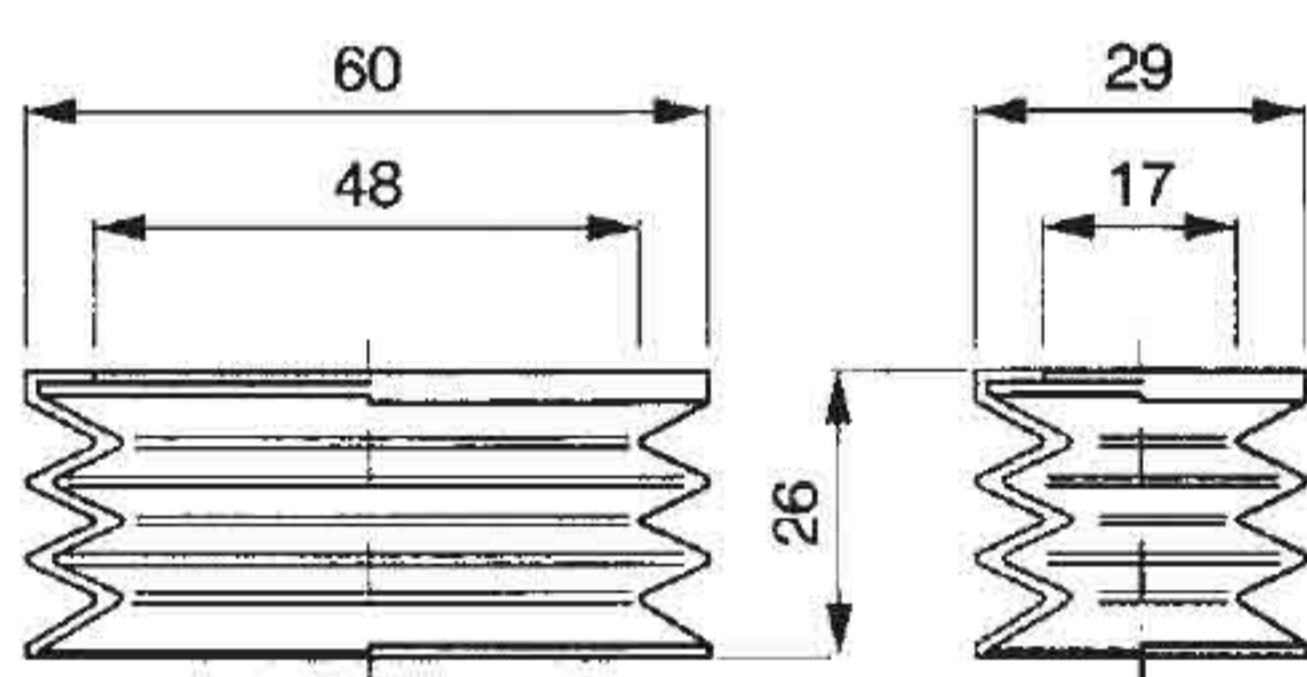

art. VR 60 29 26

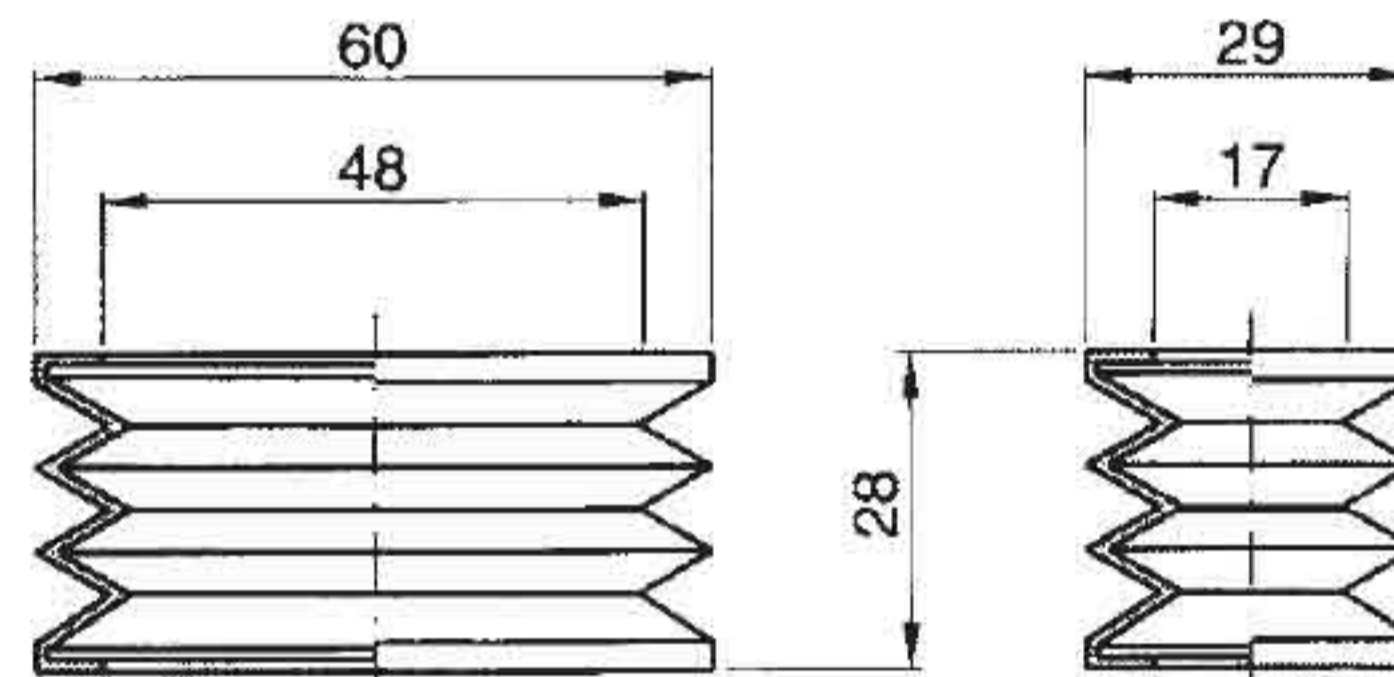

art. VR 60 29 28

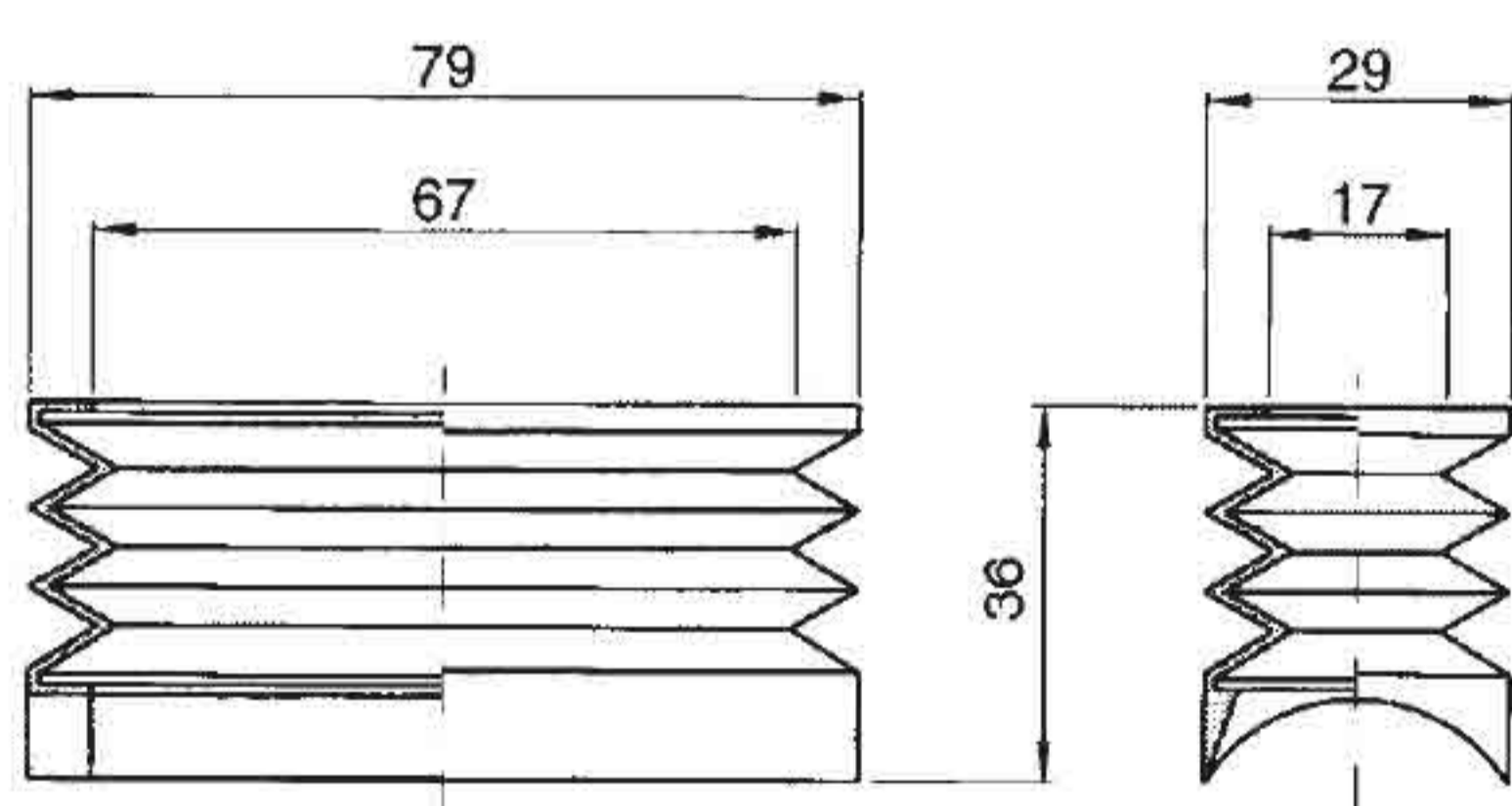

art. VR 79 29 36

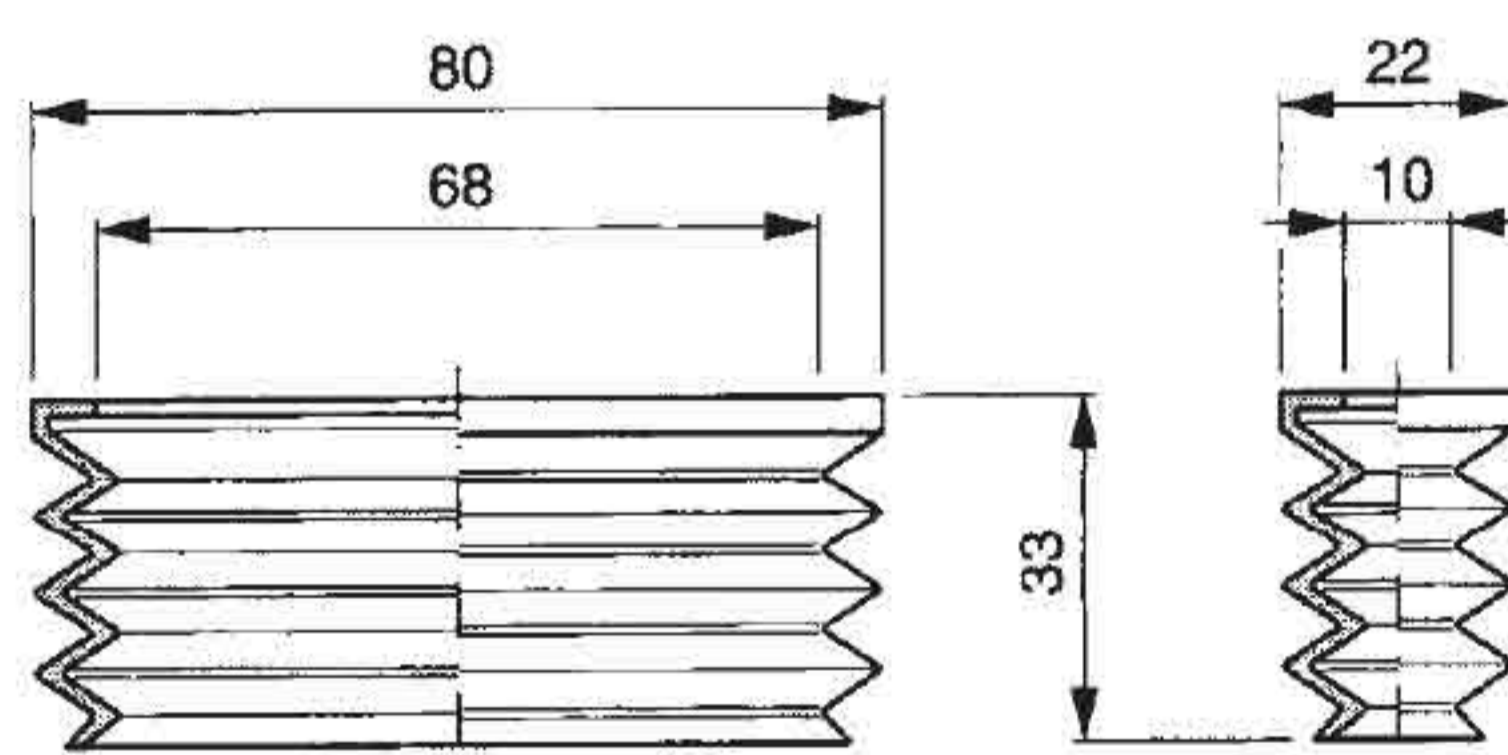

art. VR 80 22 33

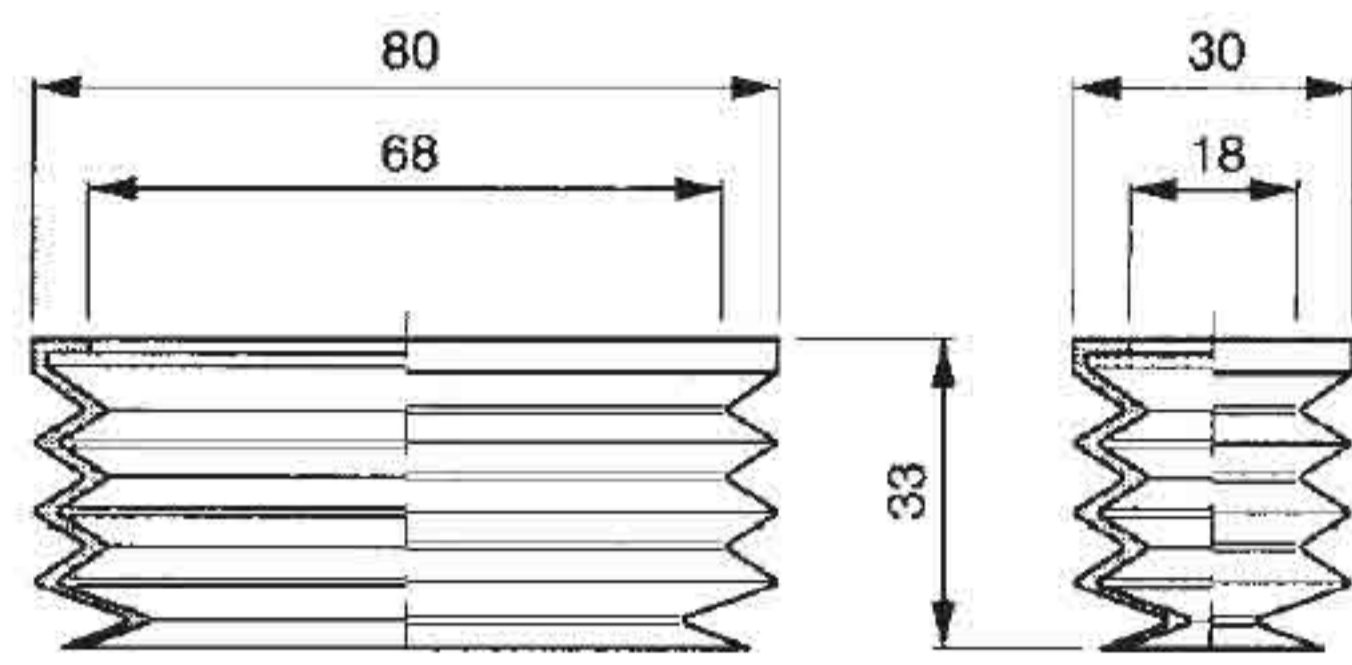

art. VR 80 30 33

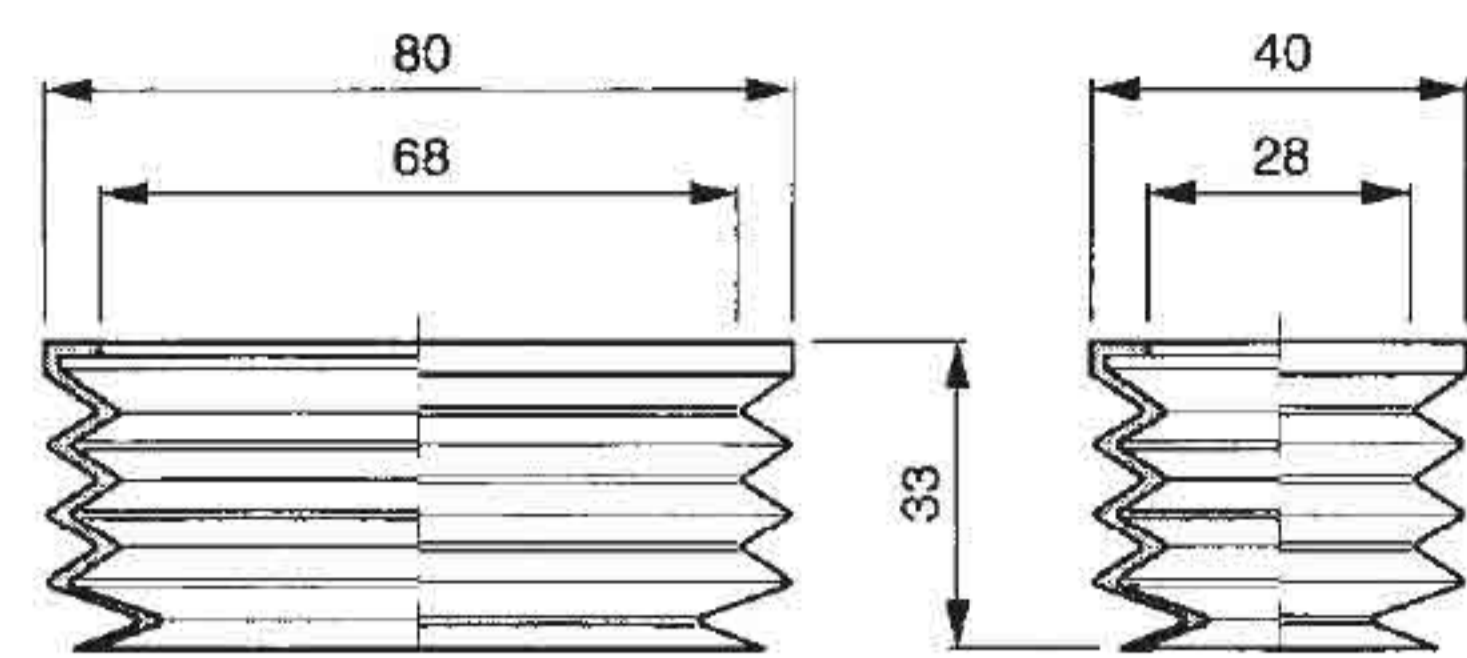

art. VR 80 40 33

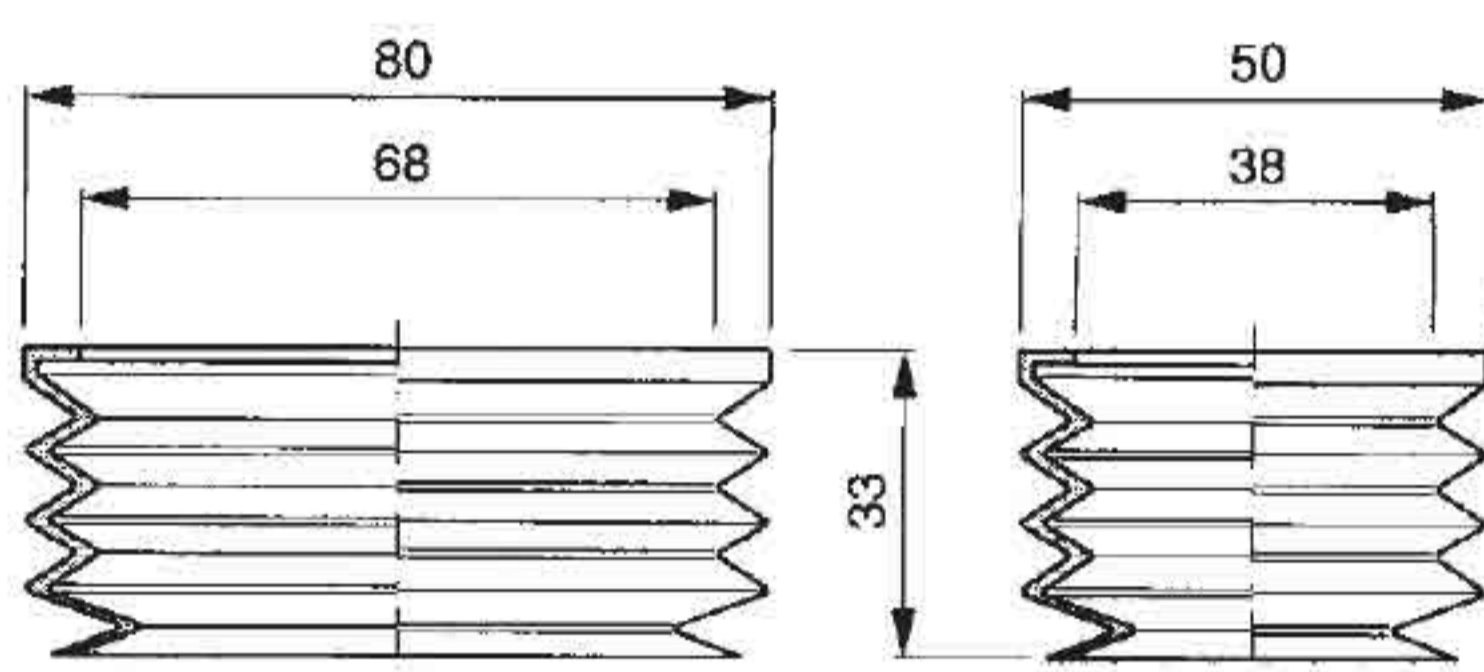

art. VR 80 50 33

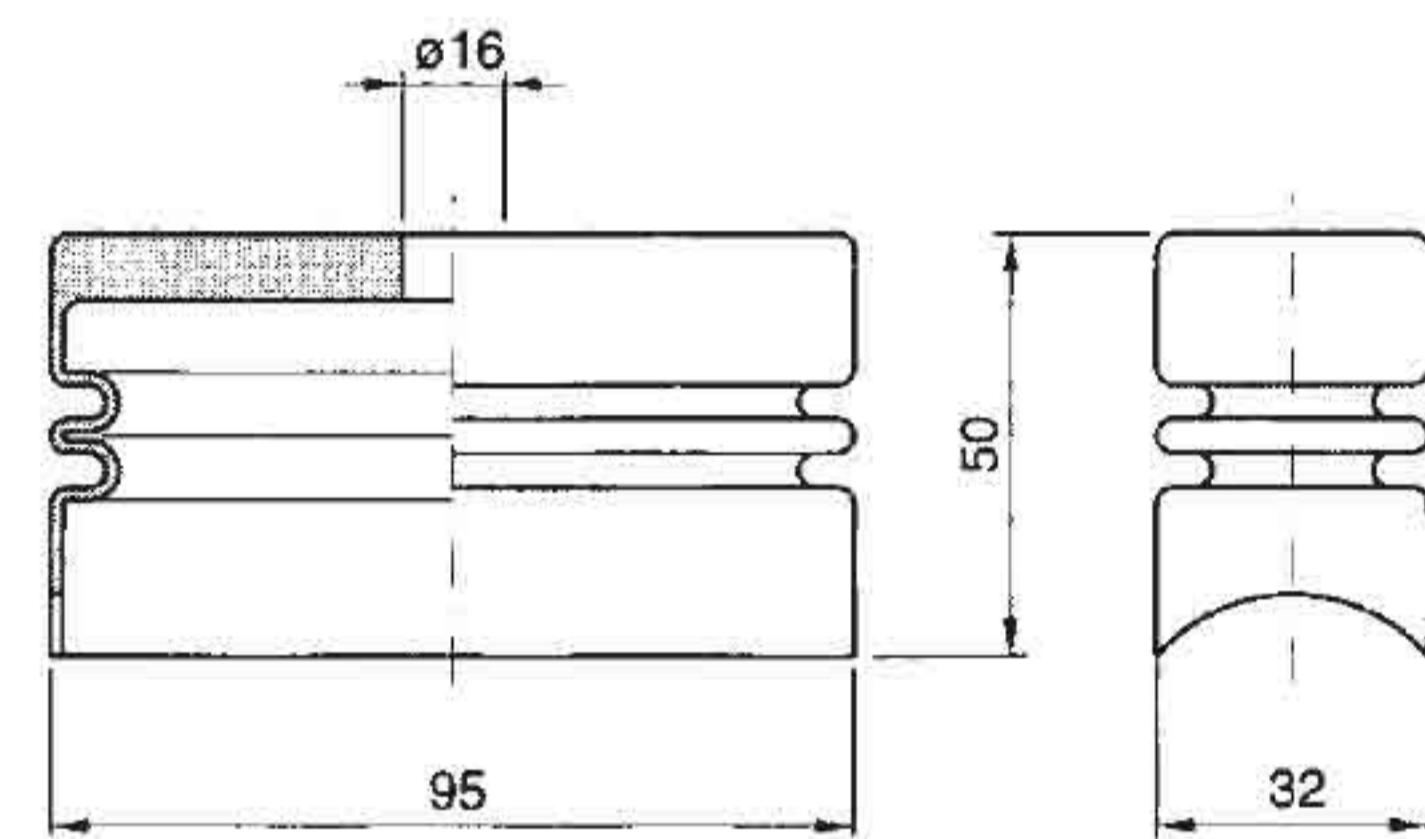

art. VR 95 32 50

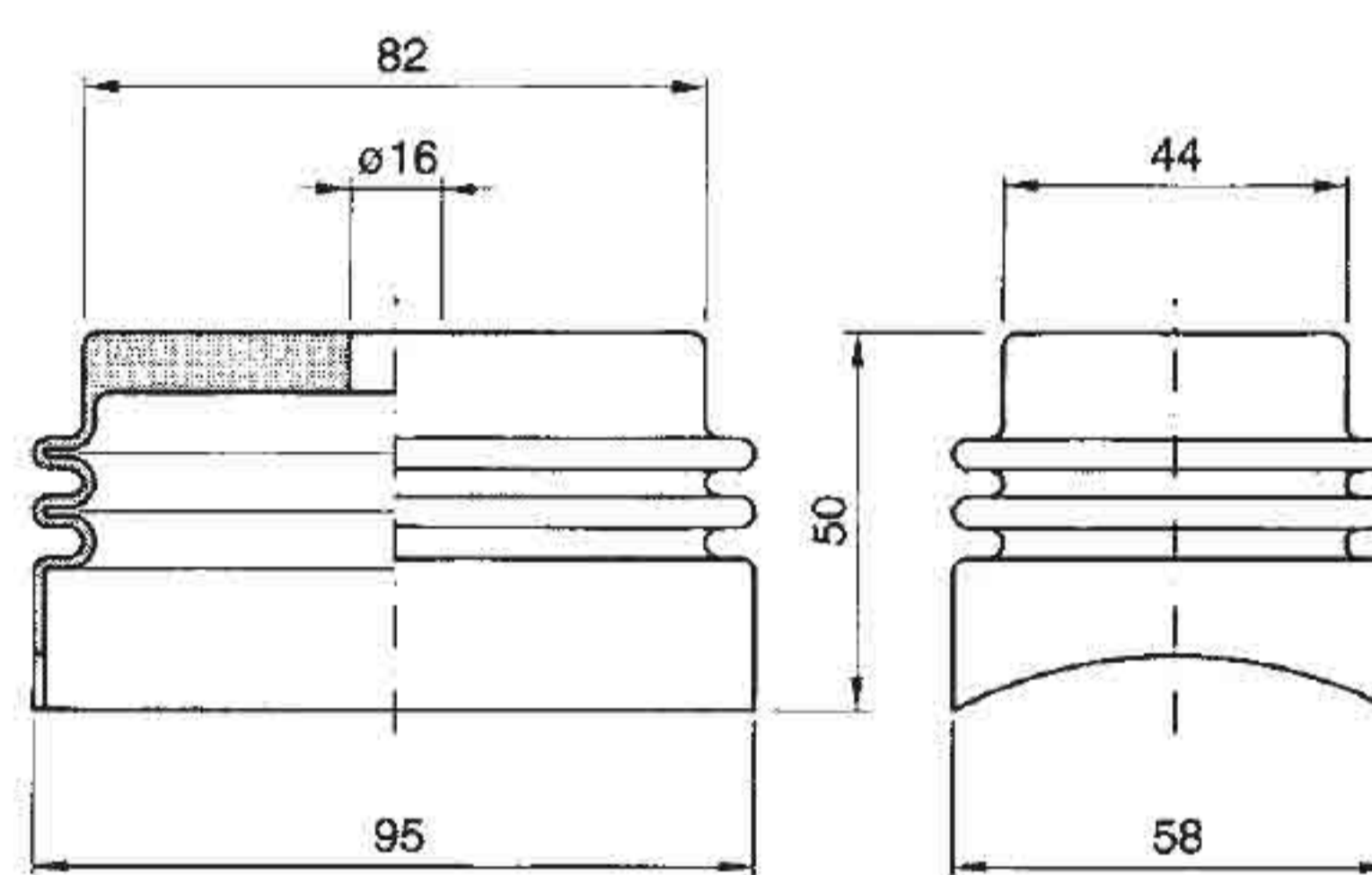

art. VR 95 58 50

Ventosa rettangolare
con tastatore a sfera

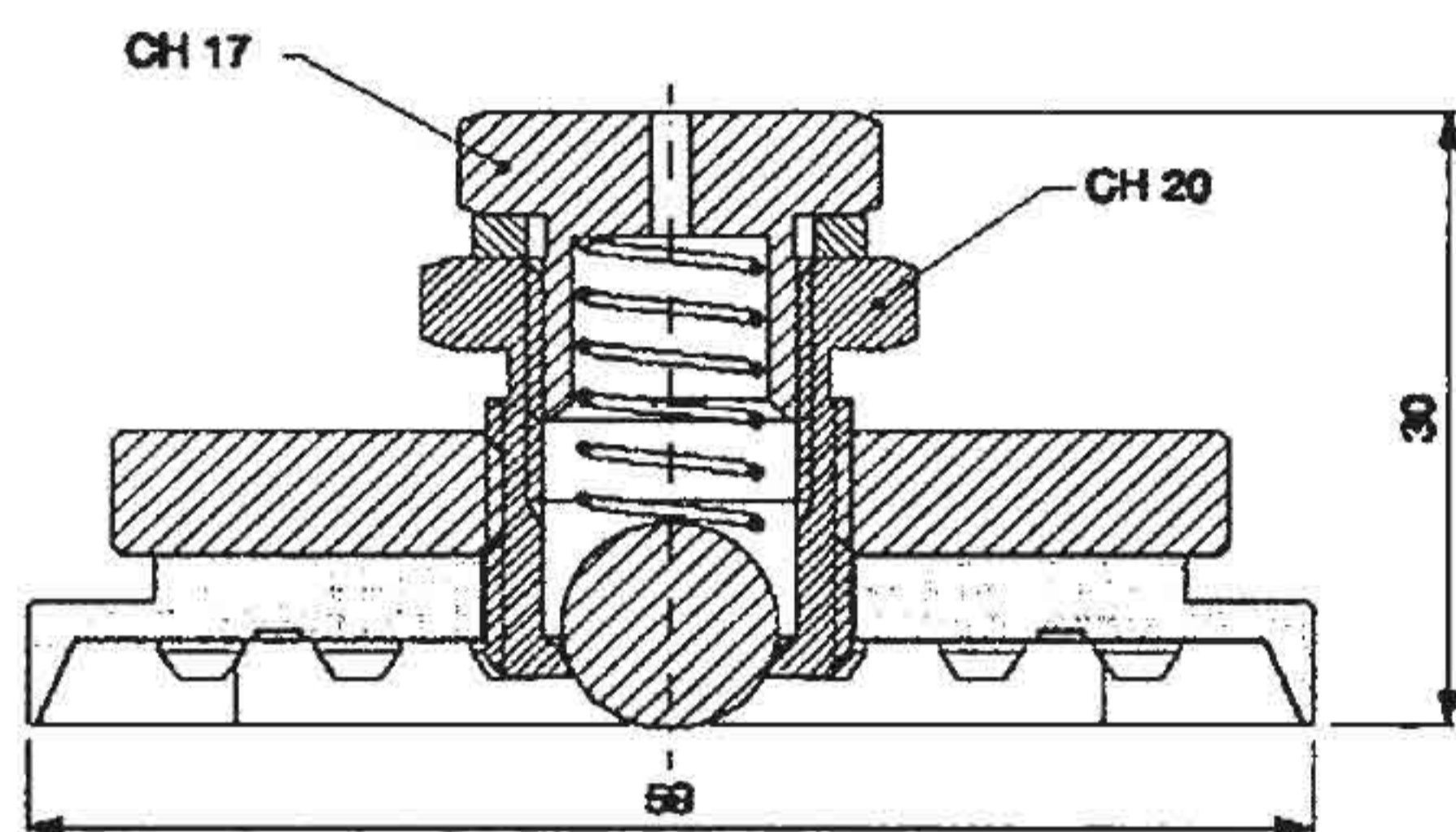

art. VRT 59

Ventose rettangolari
con supporto femmina vulcanizzato

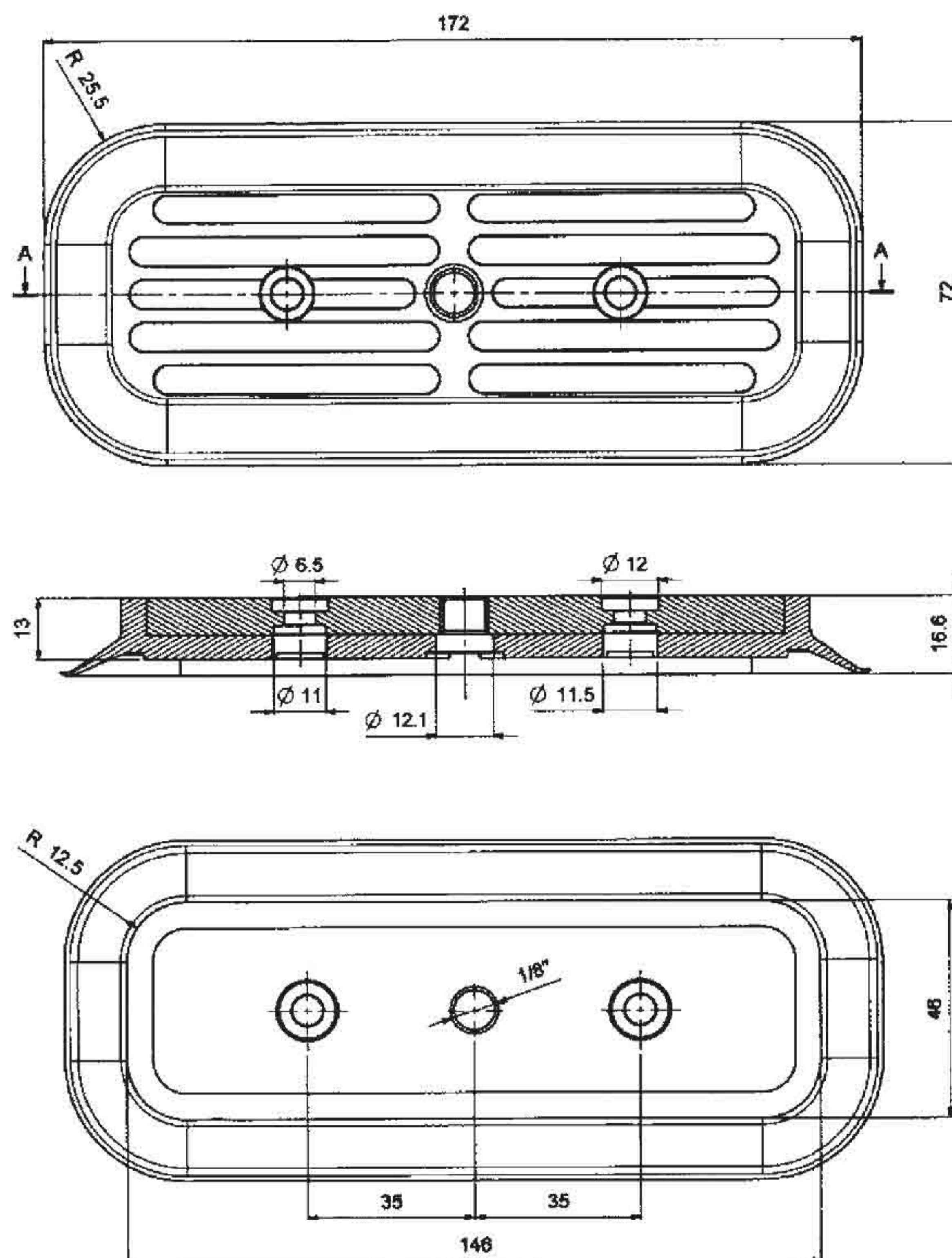

■ Ventose

MESCOLA NITRILICA Sh. 50/65

Caratteristiche:

particolare resistenza agli olii, al calore e all'invecchiamento.

Buone proprietà meccaniche. Bassa deformazione permanente e bassa permeabilità ai gas.

Resistenza chimica:

olii minerali, olii vegetali, idrocarburi, acqua, vapore, gas.

Temperatura d'esercizio: -40/+110

GOMMA NATURALE NERA Sh. 45/55

Caratteristiche:

buona resa elastica e resistenza all'usura, al taglio e alla lacerazione.

Resistenza chimica:

discreta resistenza all'acqua di mare, agli acidi e agli alcali a media concentrazione.

Temperatura d'esercizio: -40/+80

GOMMA AL SILICONE Sh. 45/55

Caratteristiche:

perfetto comportamento alle alte e basse temperature, è particolarmente consigliata anche per gli articoli atossici.

Resistenza chimica:

clorurati, solventi, raggi U.V., ozono, ossigeno, freddo e calore intensi.

Temperatura d'esercizio: -80/+200

PARA ELASTICA NATURALE Sh. 30/40

Caratteristiche:

ottima resa elastica e resistenza all'usura, al taglio e alla lacerazione.

Eccezionale allungamento a rottura, caratteristiche meccaniche superiori.

Resistenza chimica:

discreta resistenza all'acqua di mare, agli acidi e agli alcali a media concentrazione.

Temperatura d'esercizio: -40/+80