

Recreational Vehicles Catalog



2018



Table of contents

Welcome to Webasto RV – What's new?	4
We are here to develop your business	8
A complete new set of catalogs to support your sales	9
Enjoy comfort, enjoy independence	10
A logical vision	11

Heating products

Diesel heating solutions 12



Diesel Heating

Hybrid solutions 42



Hybrid Solutions

Main accessories for heating systems 48



Main Accessories

Cooling products

A/C systems 74



Cooling Solutions

Refrigeration 78

Comfort products

Cooking solution 100



Cooking Solution

Water saving solution 106



Water Saving Solutions

Note: Not all products are available in each country.

Welcome to Webasto RV



Dear customers and partners!

Develop intelligent products around the Webasto core advanced technologies and integrate them into complete, innovative comfort solutions for every recreational vehicle: this is the vision we have been aiming at for years and which is still the base of our product roadmaps today.

Since the RV market is going more and more towards more compact vehicles and the coming stricter EU regulations will limit further the payload, Webasto solutions are getting even more attractive as they can contribute quite significantly to the reduction of weight and to the freeing of inner cabin space.

Looking back, we are proud to have been the first supplier to introduce diesel technology into this industry more than 15 years ago, and to have provided OEMs with the opportunity to build totally gas free vehicles. Since then, we have continuously improved our products to increase the level

of on-board comfort and autonomy. Our gas-free solutions or our hybrid solutions (cabin air heating with diesel + water heating on LPG) both bring outstanding savings when it comes to weight (less gas on board) and inner space (smaller gas tanks, underfloor mounting of our products).

More recently, we highlighted the benefits of new, ultra silent and high performance refrigeration compressor technology for the industry. As a result, for example, happy caravan owners enjoy large innovative drawer fridges and the pleasure of having ice or cold drinks even in extremely hot climate conditions. This year, we are introducing new products with unique, interesting characteristics for the RV industry. With the new 115L Freeline Elegance and the Isotherm Intelligent Temperature Control Device, Webasto brings two low e-consumer products which improve noticeably the electrical efficiency and the autonomy of compressor refrigeration.

Having the space constraints of compact vehicles in mind, Webasto also introduces some special shaped products like the BI16 or the TB13 to provide high performance refrigeration to small vans.

Our high investments in R&D and the continuous development of new technologies drive us, bringing new ideas and keeping all of our customers satisfied. Air-conditioning is one of the core competences at Webasto. With the BlueCool Drive 40, we have introduced a powerful air-conditioning product which addresses a well-known end-user issue, not satisfactorily covered so far by existing products: cooling of the entire motorhome cabin whilst driving in hot temperatures.

Innovation should translate into beneficial features and great ease of use, not only of our products but also of all peripheral sales and application tools which make your life easier in

installing and maintaining our products. Please register on our dealer portals and gain exclusive access to our extensive training programmes (online or on site) with the ultimate goal to be part of our network and to help you develop new sales potentials.

RV is our passion. Just as it is yours. We hope that this catalogue assists you with your season and if you do have any suggestions or feedback, please do not hesitate to let us know. We look forward to enjoying a new motorhome and caravan season with you.

Enjoy more comfort.
Enjoy more independence.
Enjoy more Webasto.

Your Webasto RV Team

What's new?

This new RV catalog provides you with detailed information on our core products as well as our added-value accessories. You can then build safe applications and deliver fast and professional assistance to your customers.

Here you can find an extract of our latest product innovations:

New Thermo Top Evo

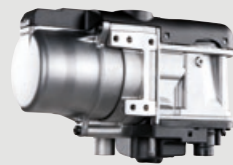

- Efficient with up to 5kW of heating power
- Smallest heater on the market
- Stepless heating power adjustment

Sinkmiser & Showermiser



- Easy color-changing indicator for the arrival of hot water
- Reduces the waste of precious fresh water

New Hybrid Solutions



- Complete underfloor installation
- Freedom in layout design
- Low weight, increasing payload

New Freeline 115 Refrigerator



- Specially designed to fit vans
- Max volume with optimized dimensions



We are here to develop your business



Dealer portal: <http://dealers.webasto.com>

- Easy access to complete Webasto documentation
- Powerful search and download tools
- Login-protected access to complete technical data and applications
- Periodical product information to keep you updated on evolving product developments



Website: webasto-outdoors.com

- Quick and appealing product guide
- International dealer locator
- Multi-lingual access



RV training programs and technical guidelines

- Powerful product training, also web-based training
- Regular updates on new features
- Various modules adapted to audience
- Important guidelines for safe application engineering
- Specialized trainings can be organized on demand



Marketing documentation and materials

- Product brochures, flyers, banners
- Dealer packages
- Point of Sale material

A complete new set of catalogs to support your sales



RV product catalog

- Main products
- Scopes of delivery
- Application concepts
- Specific accessories

Webasto accessories catalog for heating solutions

- For Cars, Trucks, Light-duty and Special Vehicles, Rail, Recreational Vehicles

Whale heating and water system products

- For motorhomes and caravans
- All products and accessories distributed by Webasto in Continental Europe

This catalog has been designed to help you in defining a complete solution for each motorhome and caravan.

Page header indicates which part and type of information you reached within each product section:
Product overview, scopes of delivery, etc.

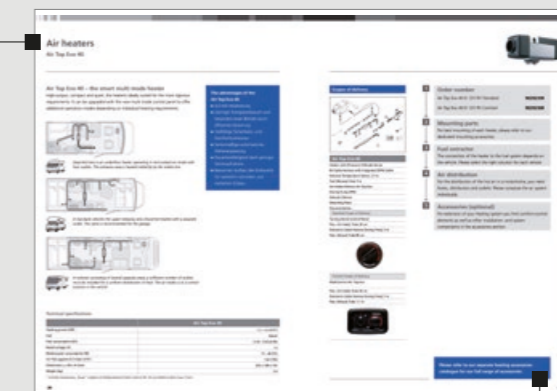

Colored highlights give you direct access to the product range

All accessories can be found in the separate heating accessories catalog.

Enjoy comfort, enjoy independence in all seasons and under all weather conditions

Since the very start of our investments in the recreational vehicle industry, we have always focused on innovation as a main business development driver. Our vision is that we ensure greater comfort and freedom with our products for motorhomes and caravans.

For enjoying greater independence, all our heating systems are based on diesel. Diesel is available no matter where you go and is taken directly from the vehicles tank. This ensures unlimited freedom!



Long Tradition

Since its foundation Webasto has been a family-run company where high-performing quality products are our main purpose.



Automotive Quality from the start

Webasto stands for more than 110 years of experience and innovation in sunroofs, convertibles as well as heating, cooling and ventilation systems.

Our comfort solutions additionally enhance well-being atmosphere in your motorhome or caravan by providing cooled drinks or food from a fridge or travel box.

With Webasto you can enjoy unforgettable moments in your motorhome and caravan. That is what we mean by "Enjoy comfort, enjoy independence." That is Feel the Drive.



Innovative Technology

High investments in R&D and the continuous development of new technologies allow us to keep all our customers satisfied.



Reliable Products

We are very grateful for the confidence our customers place in our products by voting our heating solutions one of the best brands in the market.

A logical vision: Rely on the energy source you already have on board

Webasto has always prioritized the fuel of the vehicle as the most logical, readily available, main energy source. This strategy is complementary to LPG gas – it has been working properly for decades now. And it makes full sense, especially for big energy consuming functions like cabin heating.

More space inside

- All Webasto heaters can be mounted outside the vehicle. This significantly increases the total storage space inside the motorhome.

Less weight

- In winter in average 88.33% of the LPG gas carried with the RV is needed for heating. With Webasto products you can downsize your LPG stock to one single 5 kg bottle and gain up to 35 kg for additional load inside the vehicle.

Perfect climate on board

- Thanks to the stepless power regulation in 1 W steps (unique feature on the market), Webasto heaters manage to maintain a stable cabin temperature with a hysteresis lower than 0.40°C. This creates greater passenger comfort.

Increased fuel autonomy

- Diesel fuel is uniform worldwide and available 24/7 all year long with precise monitoring of fuel supplies via fuel-gauge.
- No extensive procurement of LPG gas bottles in foreign countries necessary.
- No adapter for foreign LPG gas bottle connectors necessary.
- Heating whilst driving in any country without the need of purchasing additional security valves. Thus, enjoying a warm cabin from the very first minute on.

1985
Webasto offers heaters from other markets on the RV market.



2000
Webasto goes international in the camping market.

1990
Webasto offers RV dedicated applications on the the RV market.

2002
Webasto is the first to offer underfloor heating applications.

2004
Webasto offers a diesel-fueled cooking solution only for RVs.

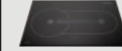

2006
Webasto develops heaters especially for the RV market.



2007
Webasto offers the first gas-free solution on the RV market.

2009
Automatic Altitude Adjustment.



2010
Webasto offers Isotherm compressor fridges to the motorhome market.



2012
Webasto provides the complete one-stop-shop hybrid solution. Market launch of the Dual Top Evo. Webasto offers compressor refrigerators for the caravan market.

2014
Market launch of BlueCool Drive 40 climate kit. New generation of Air Top Evo 40/55.



2015
Webasto presents the 2nd generation Hybrid Solution. New digital control panels.

2017
Webasto introduces the Freeline 115 fridge, specially designed for use in RV vans. The Thermo Top EVO is launched in the RV market.



Diesel heating solutions

Introduction to autonomous camping	14
Which heater for what application?	16
RV-specific heater scope of delivery	17
Integrated heaters	18
Application concept	20
Advantages	21
Dual Top Evo	22
Air heaters	24
Application concept	26
Advantages	27
Air Top 2000 STC	28
Air Top Evo 40	30
Air Top Evo 55	32
Water heaters	34
Application concept	36
Advantages	37
Thermo Top Evo	38
Thermo Pro 90	40

Introduction to autonomous camping



Innovative technology for more freedom – heating with diesel

Live in total autonomy – heat and drive with diesel. Besides the fact that you can gain more space inside the vehicle or increase your payload when heating with diesel, it provides you with more freedom and autonomy. Exactly what you need when you are on holiday and want to relax rather than wonder where to get new gas.

Diesel heating is not that new anymore to the motorhome market as Webasto has been providing sophisticated solutions for years. Heating with the fuel provided by the vehicle fuel tank is the smartest way to make use of the existing fuel on board.

This enables to reduce the overall gas consumption e.g. in winter by more than 80%. You can get diesel fuel anywhere nearly 24/7 whereas finding proper LPG gas supplies might end up in some annoying hassle also due to the different gas bottles and adaptors used throughout Europe.

By heating with diesel you can benefit from:

- 24/7 availability at different fuel stations throughout the world
- Carrying less LPG gas bottles leads to an increase of payload
- Less hassle to find supplies in foreign countries
- Reduced physical handling of heavy LPG gas bottles (2 x 14 kg gas bottles can weigh up to 54 kg)
- Heating whilst driving without any further expenses
- Thus, enjoying a warm cabin from the very first minute of your stay

Webasto – market leader when it comes to diesel heating

Every year, Webasto produces more than 1 million fuel operated heaters for all kinds of markets: car, truck, light-duty vehicles, off-highway, special vehicles, rail, bus, defense, recreational vehicles and marine. Quality, reliability and performance have always been our top priorities. We test our systems regularly in our own climatic test chambers against the highest quality standards, exposing them to varied and extreme temperatures and weather conditions. This enables us to adapt them perfectly to your motorhome needs.

Which heater for what application?

Dual Top Evo Integrated heaters



- Supply of warm air and hot water
- Designed to be installed outside the vehicle
- Precise and stepless cabin temperature control
- Very fast heat-up phase
- Low noise operation
- Perfect heat output even at high altitudes

Air Top Air heaters



- Supply of warm air to the cabin
- Short heating-up times thanks to effective output
- Available as a complete installation kit for quick and simple retrofitting
- Perfect heat output even at high altitudes (Automatic Altitude Adjustment)
- Low noise operation
- Very compact dimensions
- Can be installed outside the vehicle

Thermo Top Water heaters



- Heats the driver's cab and pre-heats the engine
- Can also be connected to the existing water heater system
- Supply of heat via the air outlets in the dash-board
- Space-saving installation in the engine room

Which heating product fits your demands?

Vehicle types	Camper		Semi-integrated		Top bank		Integrated		Over 7.5 t over 8 m
	6.5 m	8 m	6.5 m	8 m	6.5 m	8 m	6.5 m	8 m	
Dual Top Evo									
Air Top 2000 STC									
Air Top Evo 40									
Air Top Evo 55									
Thermo Top Evo									
Thermo Pro 90									

Use as main heater
 Use as additional heater alongside existing unit (e.g. LPG gas)
 Use as additional heater or water heater

RV-specific demands require RV-specific heater scopes of delivery

Why should I choose a RV-specific scope of delivery?

Having absolutely satisfied customers in the long term is the objective of our RV scopes of delivery. Therefore we have significant differences between the heaters and applications in the RV market compared to other markets. These differences are illustrated below:

1 Easier to handle RV scopes of delivery

- Plug & Play system: Ready to install
- One order number for a complete kit
- Reduction of purchasing and logistics efforts
- New packaging logic of kits for faster and easier installation

2 Very low noise applications

- Noise reduction accessories that sum up to a no noise kit like:
- Specific RV dosing pumps: Operate at a very low noise level
 - Exhaust, combustion and heating air silencers reduce significantly noise emissions, ensuring peaceful nights for customers and their neighbours

3 Differences to Webasto heaters designed for other markets

Air heaters designed for other markets start to idle when the target temperature is reached:

- The side-effect: End users feel a cold air flow from the outlets, which makes them feel uncomfortable inside the vehicle
- The solution: RV-specific heaters are programmed differently. The idling effect is deactivated in all heaters inside the RV scopes of delivery to provide the best comfort for the end user

4 External cabin temperature sensor is obligatory for RV applications

It is standard in all RV scopes of delivery and provides additional advantages:

- Target temperature inside is reached more accurately
- Using the external cabin temperature sensor triggers the heater to stop the blower in stand-by mode
- In addition, the power consumption is reduced significantly

5 Suitable for operation in high altitudes

- Dual Top heaters are by default suitable for operation at higher altitudes
- Integrated altitude sensor in Air Top Evo heaters guarantees optimum heat output at high altitudes
- The MultiControl user interface allows to select an altitude operating mode for the Air Top 2000 STC

Integrated heaters

Webasto Dual Top Evo: The sophisticated integrated heater solution

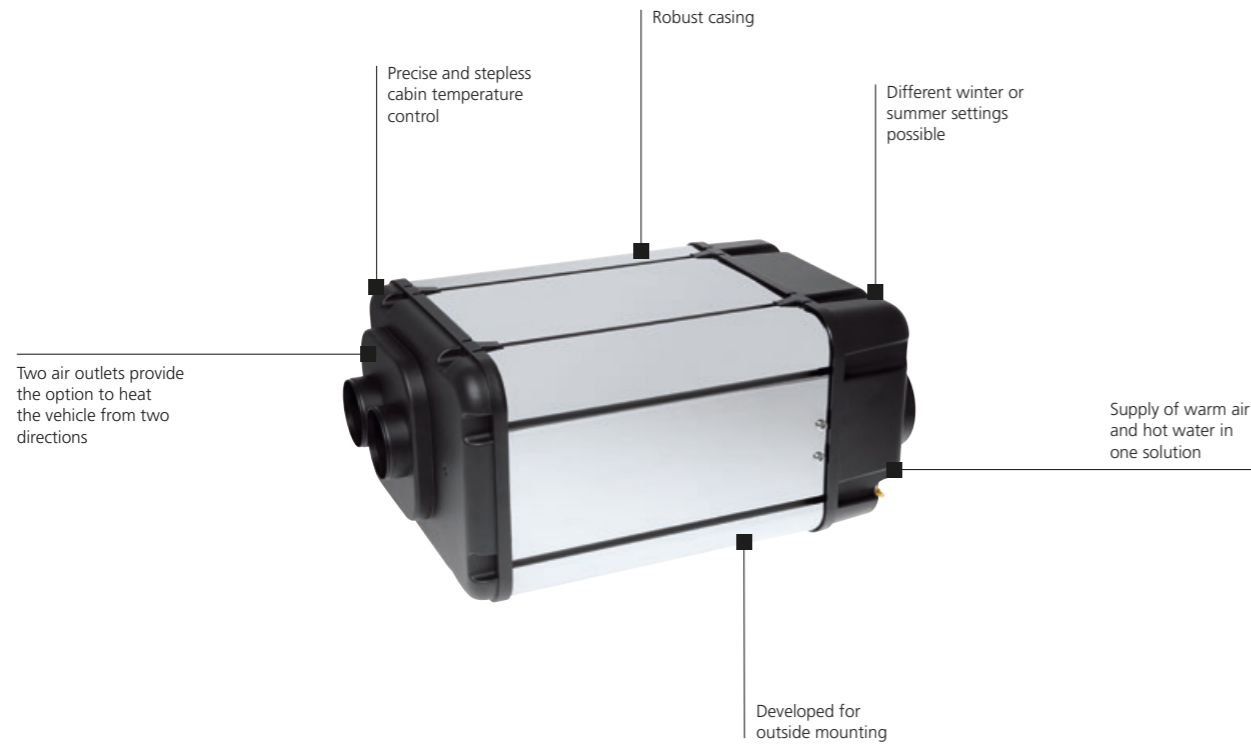

The Dual Top Evo standard manual control

- Two knobs to choose operation mode and desired temperature
- Summer mode with either hot water at 40°C or 70°C
- Winter mode with air heating only or combined with hot water up to 70°C
- Autodrain function of boiler
- Additional manual or automatic antifreeze function

Integrated heaters



- Dual Top Evo 6
- Dual Top Evo 8 with additional electrical heating

SEE PAGE 22

Technical specifications:

	Dual Top Evo 6	Dual Top Evo 8
Heating power (kW)	1.5 – 6.0	1.5 – 6.0
Additional power with electrical coil (kW)		1.0 – 2.0
Fuel	Diesel	Diesel
Fuel consumption (l/h)	0.19 – 0.66	0.19 – 0.66
Rated voltage (V)	12	12
Operating voltage range (V)	9 – 15	9 – 15
Rated power consumption (W)	15 – 65	15 – 65
Boiler capacity (l)	11	11
Air flow max. (m³/h)	230	230
Dimensions L x W x H (mm)	530 x 352 x 256	530 x 352 x 256
Weight (kg)	20	21

Integrated heaters

Application concept

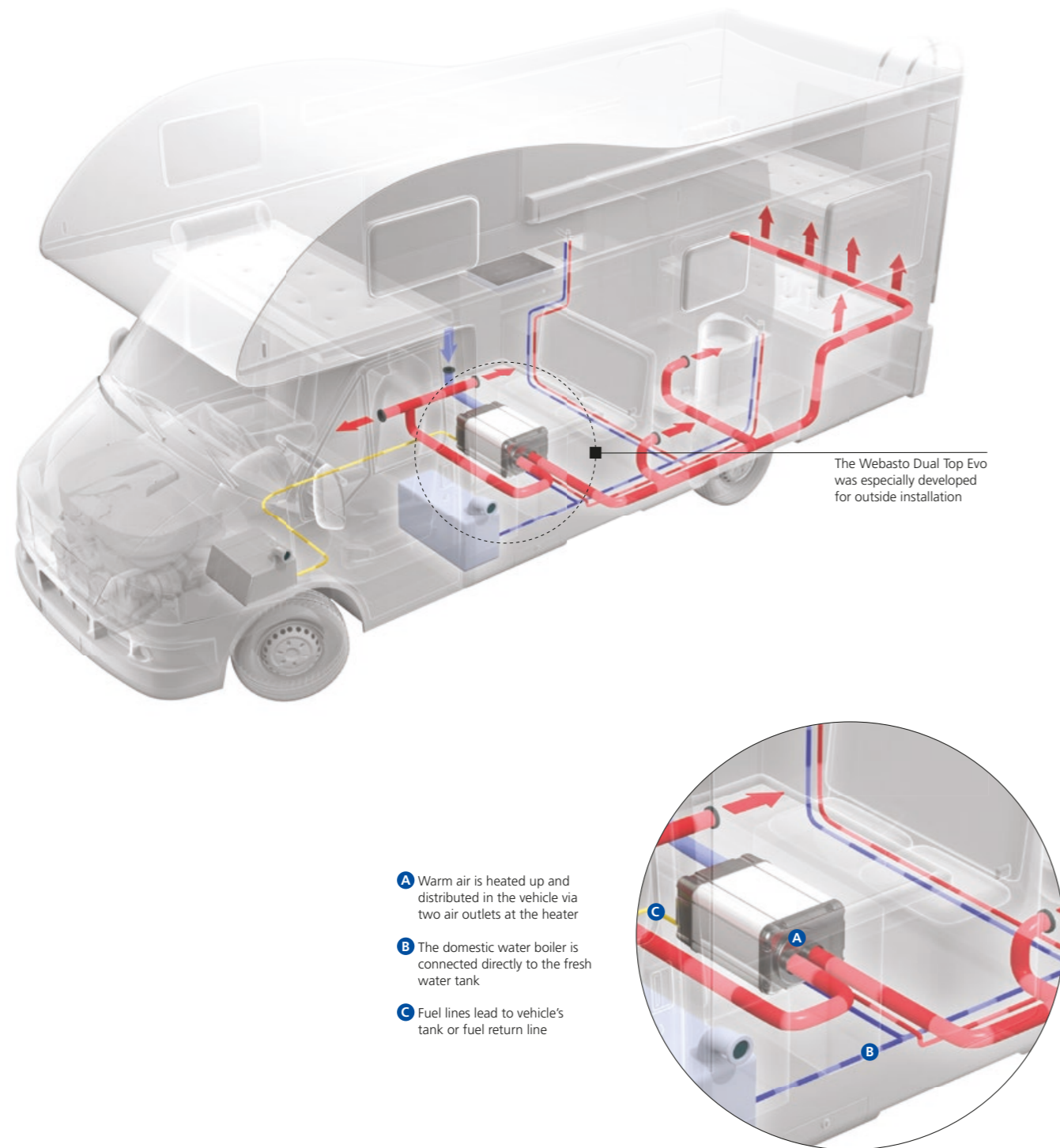

Integrated heaters

Advantages

The advantages of Webasto Dual Top Evo heaters

- Supply of warm air and hot water
- Heating Power from 1.5 kW to 8 kW (with electrical coil)
- Water temperature on demand: Eco water heating up to 40°C or Boost water heating up to 70°C
- Smooth blower and burner operation for low noise and fuel consumption
- Precise and stepless cabin temperature control
- Very fast heat-up phase
- Low noise operation
- 11 liter hot water boiler for long showers
- Designed to be installed outside the vehicle for maximum space inside
- Heating while driving allowed in all countries making hot water readily available at each stop
- Less weight through reduced need for LPG gas bottles

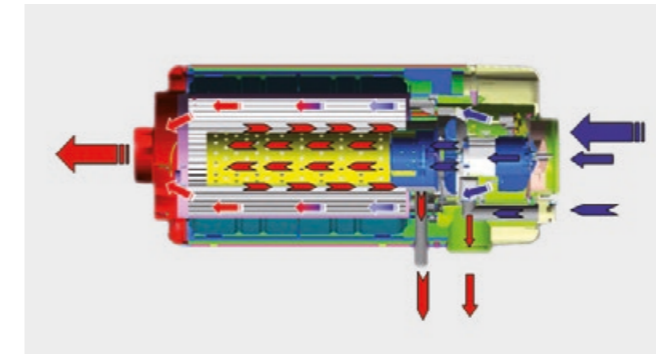

How Webasto Dual Top Evo heaters work

Webasto Dual Top Evo is an integrated air- and water heating system that operates efficiently and cost-effectively.

When the unit is switched on, the dosing pump feeds fuel from the vehicle fuel tank to the heater. Here the fuel is automatically ignited by means of a glow plug. In the combustion chamber, the flame heats up the heat exchanger. The unit takes air in from the outside for combustion purposes and the combusted exhaust is discharged to the outside.

During heating, the integrated fan takes in the cold air from inside of the vehicle and routes it through the unit. As the air flows through the heat exchanger, it heats up and is then distributed through the outlets back into the vehicle. The connected hot air ducting now spreads the air evenly throughout the vehicle interior. A temperature sensor constantly measures the interior temperature and automatically adapts the heating power output by adjusting the amount and temperature of air passing through the unit. For heating the vehicle evenly, Dual Top Evo has two outlets delivering the heated air.

The advantage here is that the vehicle can be heated from two directions, guaranteeing perfect warm air distribution.

All Dual Top Evo heaters have an 11-litre-capacity boiler where water is being heated up to 40° or 70°C. The Dual Top Evo also features a separate antifreeze mode that can be selected at the control panel and which ensures that the boiler and cabin temperatures remain above freezing point. If the water temperature falls below 6°C, the automatic drain function ensures that water is emptied from the boiler – even if the heating system is switched off. In addition, the boiler can be drained manually directly at the control panel.

On a campsite with access to electricity, Dual Top Evo versions with electrical coils can run either additionally or exclusively on 230 V electricity.

Integrated heaters

Dual Top Evo



Dual Top Evo – Warm air and water

The Webasto Dual Top Evo is a multimode operation system to provide heating and hot water in all seasons. It can be installed outside the vehicle to free storage space.

The advantages of the Dual Top Evo:

- Saving space inside the vehicle
- Efficient and fast heat up
- Up to 6kW of heating power with Diesel and additional 2 kW electrical with Dual Top Evo 8
- 3 year warranty (3rd year on parts)

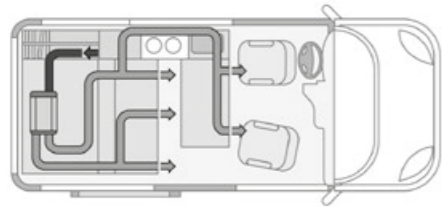

The Dual Top Evo as well as the air intake can be positioned in the back. The heated air can be distributed directly through several outlets inside the living space.

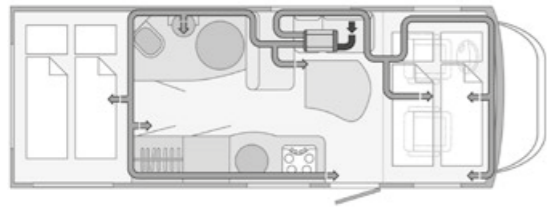

Extracting heating air from an enclosure like a seat box can reduce the noise coming from the heating air ventilator. Especially in vehicles with several areas a number of air outlets positioned in different spots ensure an even distribution of heated air in the living spaces.

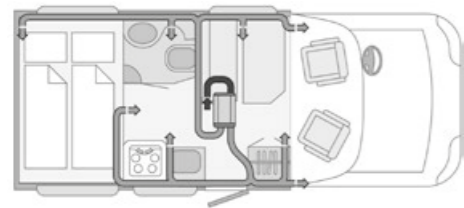

Mounting the air intake in a central area will provide an even air circulation throughout the interior. In addition both heater outlets are used in a similar way to distribute the heated air flow evenly in the cabin.

Technical specifications

	Dual Top Evo 6	Dual Top Evo 8
Heating power (kW)	1.5 – 6.0	1.5 – 6.0
Additional power with electrical coil (kW)	–	1.0 – 2.0
Fuel	Diesel	Diesel
Fuel consumption (l/h)	0.19 – 0.66	0.19 – 0.66
Rated voltage (V)	12	12
Operating voltage range (V)	9 – 15	9 – 15
Rated power consumption (W)	15 – 65	15 – 65
Boiler capacity (l)	11	11
Air flow max. (m³/h)	230	230
Dimensions L x W x H (mm)	530 x 352 x 256	530 x 352 x 256
Weight (kg)	20	21

Scopes of delivery

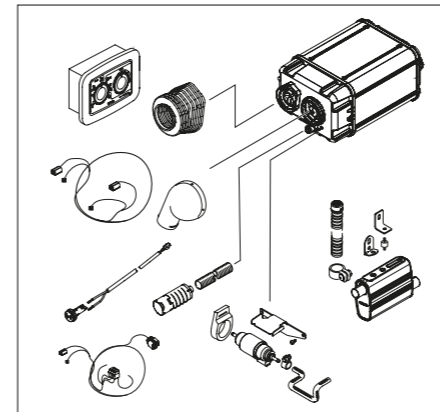

Dual Top Evo

- External Temperature Sensor
 - Dosing Pump DP40
 - Extension Cable Harness Dosing Pump 7 m
 - Fuel Hose 5 m
 - Exhaust Silencer
 - Air-Intake Silencer
 - Kit Dual Top Rubber Bellow
 - Air Intake Cover
 - L-Mounting Brackets
 - Mounting Parts with Shock Absorbers
 - 10 mm Pipe Connectors
 - Documentation
- #### Dual Top Evo 6
- Heater (Dual Top Evo 6)
 - Manual Control Panel
 - Extension Cable Control Panel 3 m
 - Cable Harness (Dual Top Evo 6)



Dual Top Evo 8

- Heater (Dual Top Evo 8)
- Digital Control Panel
- Extension Cable Control Panel 3 m
- Cable Harness (Dual Top Evo 8)



1

Order number

Dual Top Evo 6 STD AM	9020868D
Dual Top Evo 6 DP AM*	9021619C
Dual Top Evo 8 STD AM	9021004C
Dual Top Evo 8 DP AM*	9022028C

2

Mounting parts

The Dual Top Evo can be mounted inside and outside the vehicle. Please refer to the mounting parts section for more information.

3

Fuel extractor

The connection of the heater to the fuel system depends on the vehicle. Please select the right solution for your vehicle.

4

Air distribution

For the distribution of the hot air in your vehicle you need hoses, distributors and outlets. Please configure your air distribution system individually.

Note: Always screw the hot air ducting to the outlets at the heater for a safe application!

5

Water distribution

Choose the right components for each vehicle.

Note: Use quick adapters for all connections!

6

Accessories (optional)

For extension of your heating system you will find comfort-control elements as well as other installation and system components in the separate heating accessories catalog and a selection of components also in this catalog.

* The Diving Pump (DP) version units are specific for diving pump water systems. The standard units are suitable for pressure pump water systems only.

Please refer to our separate heating accessories catalog for our full range of accessories (see also page 9).

Air heaters

Air Top Evo: Perfect heat even in high altitudes!

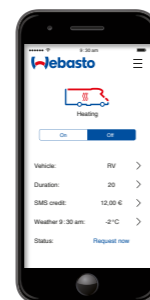
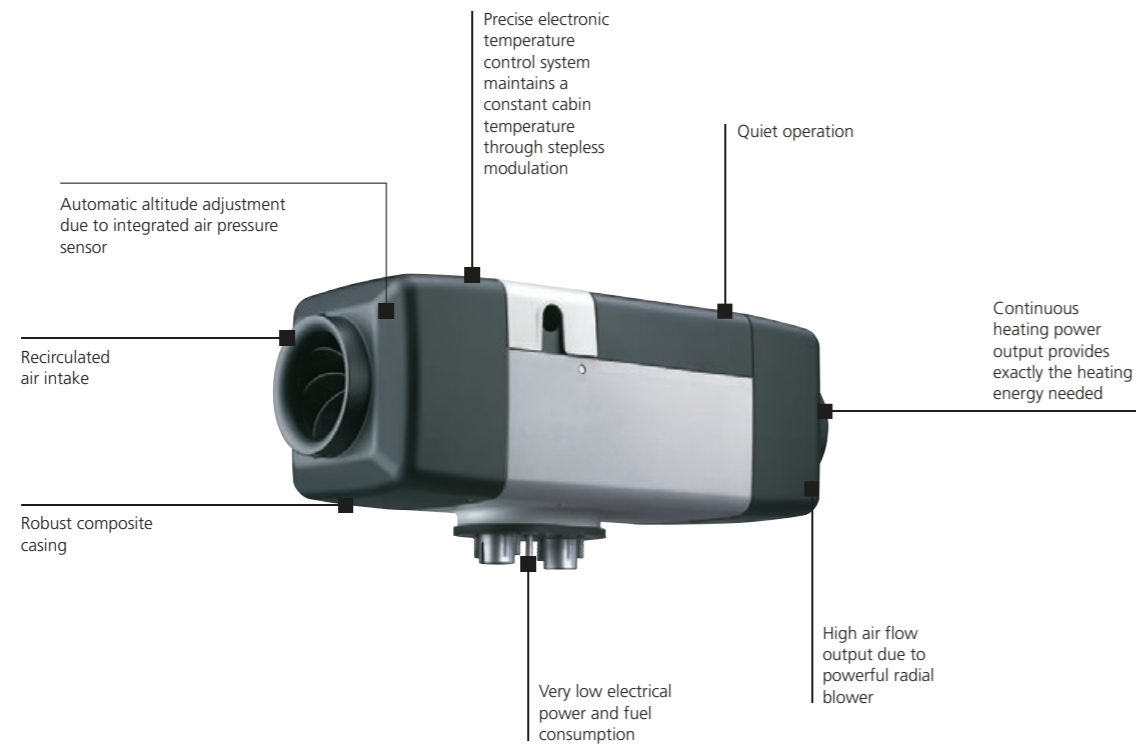

MultiControl:

The MultiControl sets new standards in terms of its modern design and user-friendliness that allows fast and intuitive operation. It includes features like an immediate start button, the ventilation function and fault code display. You can program up to three start times per day for your heater which allows the best individual comfort.

ThermoCall App:

Even greater comfort with our innovative Webasto ThermoCall App. Run your water or air heater easily with a smartphone via App for iOS and Android device.

Air heaters



■ Air Top 2000 STC

SEE PAGE 28



■ Air Top Evo 40

SEE PAGE 30



■ Air Top Evo 55

SEE PAGE 32

Now also available as petrol version

Technical specifications:

	Air Top 2000 STC		Air Top Evo 40	Air Top Evo 55
Heat power (kW)	0.9 – 2.0	1.0 – 2.0	1.5 – 3.5/4.0*	1.5 – 5.0/5.5*
Fuel	Diesel	Petrol	Diesel	Diesel
Fuel consumption (l/h)	0.12 – 0.24	0,14 – 0,27	0.18 – 0.43/0.49	0.18 – 0.61/0.67
Rated voltage (V)	12	12	12	12
Rated power consumption (W)	13 – 30	15 – 30	15 – 40/55	15 – 95/130
Air flow against 0.5 mbar (m³/h)	93	93	132/140	200/220
Dimensions L x W x H (mm)	310 x 120 x 118	310 x 120 x 118	423 x 148 x 162	423 x 148 x 162
Weight (kg)	2.6	2.6	5.9	5.9

* Boost power level for a maximum duration of 6 hrs (Air Top Evo 40) or 30 min (Air Top Evo 55)

Air heaters

Application concept

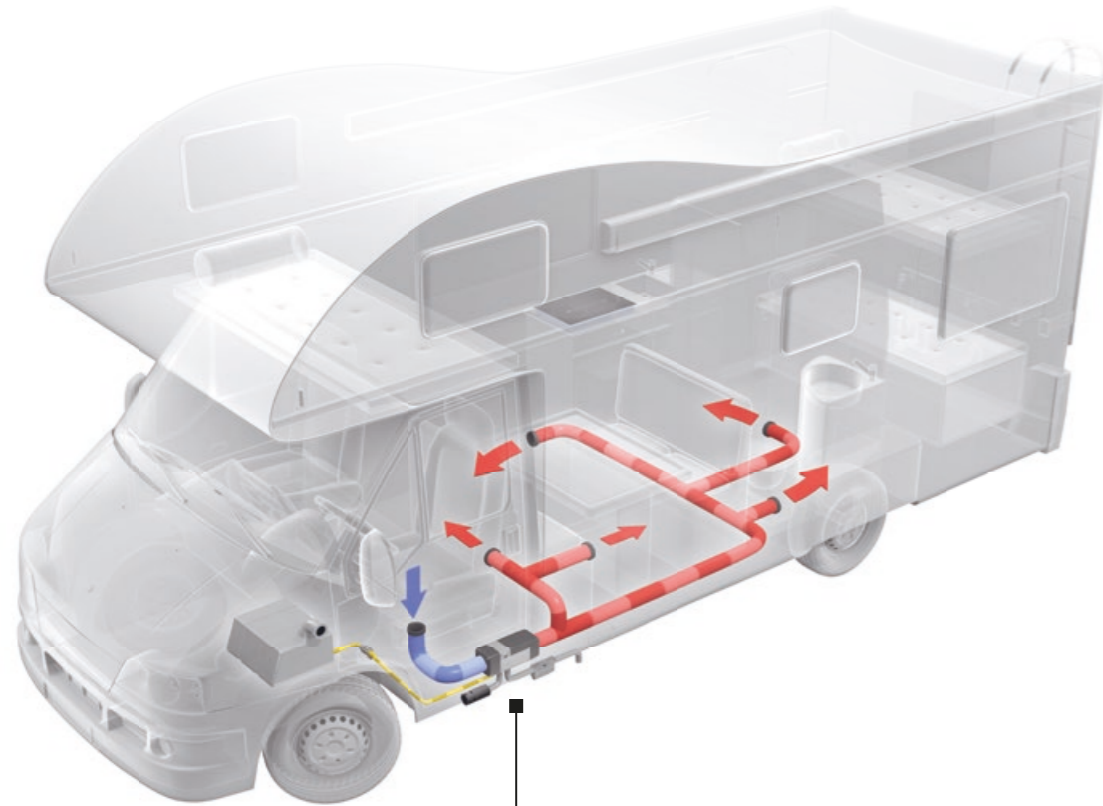

Air heater can be installed inside or underneath the vehicle

- A** Hot air outlet: Hot air is distributed through a ducting system
- B** Exhaust pipe
- C** Silencer
- D** Combustion air intake
- E** Fuel supply leads to the vehicle fuel tank or fuel return line
- F** Fresh air intake

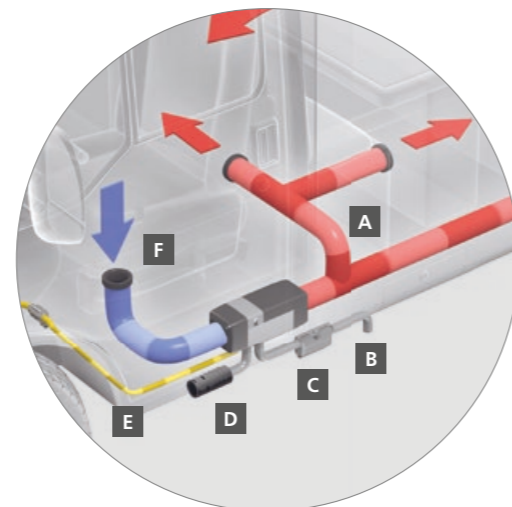

Air heaters

Advantages

The advantages of Webasto air heaters

- Optimum heat output at high altitudes thanks to altitude sensor (Evo range) and altitude mode integrated in MultiControl
- Heating power from 0.9 kW to 5.5 kW
- Very compact heater for easier and faster installation
- Smooth blower and burner operation for low noise and fuel consumption
- Hot air is channeled and distributed through the motor home, ensuring a constant temperature
- Precise and stepless cabin temperature control
- Very fast heat-up phase
- Low noise operation
- Diesel-fueled, directly fed from the tank
- More space inside due to the possibility of outside installation
- Heating while driving allowed in all countries



How Webasto air heaters work

When the unit is switched on, the dosing pump feeds fuel from the vehicle fuel tank to the heater. Here the fuel is automatically ignited by means of a glow plug. If combustion does not occur immediately, the unit automatically repeats the start-up procedure. In the combustion chamber, a flame is lit which heats up the heat exchanger. The unit takes air in from the outside for combustion purposes and the combusted exhaust air is discharged to the outside.

During heating, the integrated fan takes in the air to be heated through the inlet and feeds it through the unit. As the air flows through the heat exchanger, it heats up and is then distributed through the outlet.

The connected hot air pipes now spread the air evenly throughout the vehicle interior. Due to the unit's own separation of the combustion circuit from the heating circuit, there is no impairment of the quality of the hot air.

A temperature sensor constantly measures the interior temperature and automatically adapts the heating power output by adjusting the amount of air passing through the unit. In this way, the temperature selected by the user is rapidly reached and maintained at a constant level.

After the unit has been switched off, the combustion process is terminated in a controlled manner. For this purpose, the unit briefly goes into re-run mode to cool itself down. It is then immediately ready for restarting.

Air heaters

Air Top 2000 STC



Air Top 2000 STC – quiet comfort

The quiet heater – the smallest air heater on the market. It offers excellent heat output and optimal economy.

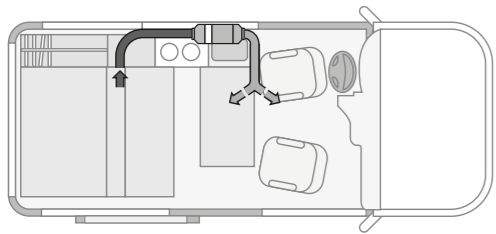

A simple air distribution system is recommended in small recreational vehicles. Heated air outlets and intake positioned as far as possible from each other ensure that the air is distributed uniformly.

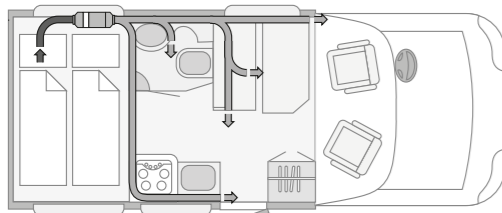

The air intake system also heats the garage it operates in. An aperture returning air to the living space is then obligatory.

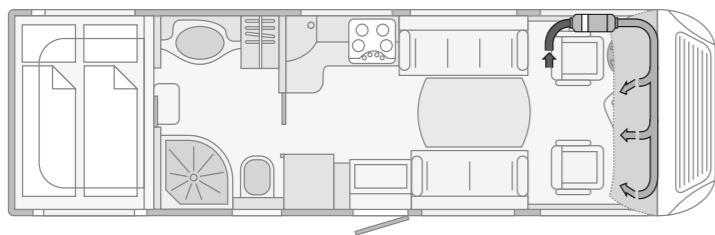

In large vehicles the Air Top 2000 STC is used as an additional heater for the front section for generating pleasant temperatures in this inadequately insulated area as well.

The advantages of the Air Top 2000 STC

- Short heating-up times thanks to effective output
- Low operating costs
- Available as a complete installation kit for quick and simple retrofitting
- Very compact dimensions
- Silent fuel pump DP42 as standard

The Comfort Scope of delivery has the following additional advantages:

- MultiControl user interface is already included
- Altitude adjustment up to 2,200 m possible
- Additional functions like ventilation mode and timer included
- Even more silent

Now also available as petrol version

Technical specifications

	Air Top 2000 STC	
Heating power (kW)	0.9 – 2.0	1.0 – 2.0
Fuel	Diesel	Petrol
Fuel consumption (l/h)	0.12 – 0.24	0.14 – 0.27
Rated voltage (V)	12	12
Rated power consumption (W)	13 – 30	15 – 30
Air flow against 0.5 mbar (m³/h)	93	93
Dimensions L x W x H (mm)	310 x 120 x 118	310 x 120 x 118
Weight (kg)	2.6	2.6

Scopes of delivery

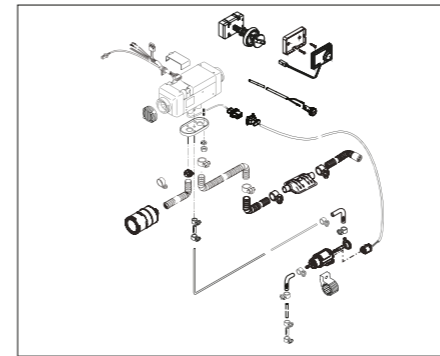

Air Top 2000 STC

MAM Heater
External Temperature Sensor
Extension Dosing Pump Cable Harness 7 m
Fuel Hose 5 m
Dosing Pump DP42
Mounting Parts
Documentation
Standard Scope of Delivery (1)
Cable Harness
Small Air Intake Silencer with Hose 40 cm
Flex. Exhaust Tube 60 cm
Rotary selector switch
Standard Exhaust Silencer



Comfort Scope of Delivery (2)

Cable Harness
Big Air Intake Silencer with Hose 40 cm
Flex. Exhaust Tube 80 cm
MultiControl RV/MAR ATE with altitude mode
Thermo Top Exhaust Silencer



Altitude mode included

1

Order number

Air Top 2000 STC D 12 V RV Standard	9032154C
Air Top 2000 STC D 12 V RV Comfort	9032155C
Air Top 2000 STC P 12V RV Standard	9037572A NEW
Air Top 2000 STC P 12V RV Comfort	9037573A NEW

2

Mounting parts

For best mounting of each heater, please refer to our dedicated mounting accessories.

3

Fuel extractor

The connection of the heater to the fuel system depends on the vehicle. Please select the right solution for each vehicle.

4

Air distribution

For the distribution of the hot air in a motorhome, you need hoses, distributors and outlets. Please compose the air system individually.

5

Accessories (optional)

For extension of your heating system you will find comfortcontrol elements as well as other installation and system components in the separate heating accessories catalog and a selection of components also in this catalog.

Please refer to our separate heating accessories catalog for our full range of accessories (see also page 9).

Air heaters

Air Top Evo 40



Air Top Evo 40 – efficient & silent

High-output, compact and quiet, the heater is ideally suited for the most rigorous requirements. It can be upgraded with the multi mode control panel to offer additional operation modes depending on individual heating requirements.

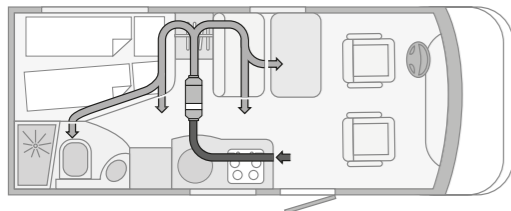

Depicted here is an underfloor heater operating in recirculated air mode with four outlets. The entrance area is heated indirectly by the intake line.

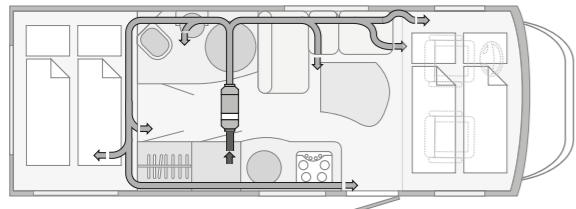

In top-bank vehicles the upper sleeping area should be heated with a separate outlet. The same is recommended for the garage.

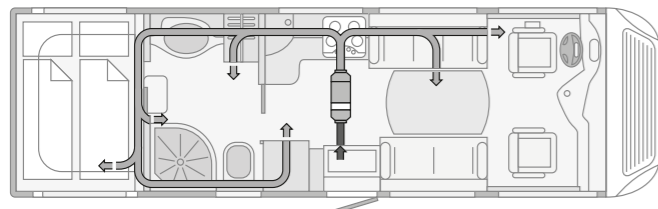

In vehicles consisting of several separate areas a sufficient number of outlets must be installed for a uniform distribution of heat. The air intake is at a central location in the vehicle.

The advantages of the Air Top Evo 40

- Up to 4.0 kW heat output
- Very low electrical power consumption thanks to Intelligent Blower Control
- Very silent operation thanks to low blower speed and silent fuel pump DP42
- Flame detection through exhaust gas temperature sensor
- Automatic altitude adjustment as standard
- Automatic cold start function for quick warm-up
- Compatible with MultiControl digital control panel

What is the Intelligent Blower Control?

Thanks to the control of several parameters, the heating regulation can optimize the heating output and the blower speed, resulting in:

- Low electrical consumption and low noise in regular operation (lower motor speed but same heat output)
- High heat output availability for applications with higher backpressure

Scopes of delivery

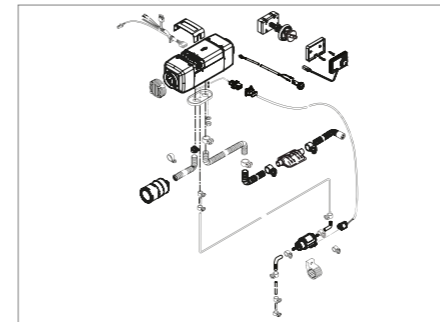

Air Top Evo 40

Heater with (Pressure) Altitude Sensor
RV Cable Harness with Integrated DP42 Cable
External Temperature Sensor 2.5 m
Fuel Hose 5 m
Air-Intake Silencer Air Top Evo
Dosing Pump DP42
Exhaust Silencer
Mounting Parts
Documentation
Standard Scope of Delivery
Turning Knob Control Panel
Flex. Air Intake Tube 30 cm
Extension Cable Harness Dosing Pump 3 m
Flex. Exhaust Tube 80 cm



Comfort Scope of Delivery
MultiControl RV/ MAR ATE
Flex. Air Intake Tube 50 cm
Extension Cable Harness Dosing Pump 5 m
Flex. Exhaust Tube 1.1 m



1 Order number	
Air Top Evo 40 D 12V RV Standard	9029235B
Air Top Evo 40 D 12V RV Comfort	9029236C

2 Mounting parts
For best mounting of each heater, please refer to our dedicated mounting accessories.

3 Fuel extractor
The connection of the heater to the fuel system depends on the vehicle. Please select the right solution for each vehicle.

4 Air distribution
For the distribution of the hot air in a motorhome, you need hoses, distributors and outlets. Please compose the air system individually.

5 Accessories (optional)
For extension of your heating system you will find comfortcontrol elements as well as other installation and system components in the separate heating accessories catalog and a selection of components also in this catalog.

Technical specifications

	Air Top Evo 40
Heating power (kW)	1.5 – 3.5/4.0*
Fuel	Diesel
Fuel consumption (l/h)	0.18 – 0.43/0.49
Rated voltage (V)	12
Rated power consumption (W)	15 – 40/55
Air flow against 0.5 mbar (m³/h)	132/140
Dimensions L x W x H (mm)	423 x 148 x 162
Weight (kg)	5.9

* Boost power level for a maximum duration of 6 hrs.

Please refer to our separate heating accessories catalog for our full range of accessories (see also page 9).

Air heaters

Air Top Evo 55



Air Top Evo 55 – efficient & silent for extreme conditions

Extremely powerful, compact and quiet, this heater ensures a comfortable climate for larger motorhomes even under the harshest conditions and satisfies the most demanding requirements. It can be upgraded with the multi mode control panel to offer additional operation modes depending on individual heating requirements.

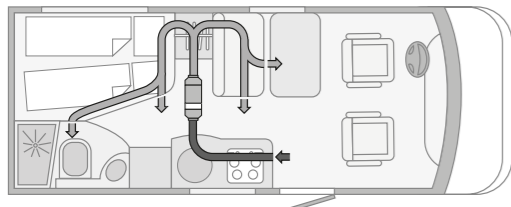

Depicted here is an underfloor heater operating in recirculated air mode with four outlets. The entrance area is heated indirectly by the intake line.

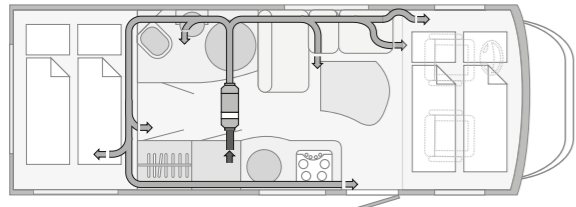

In top-bank vehicles the upper sleeping area should be heated with a separate outlet. The same is recommended for the garage.

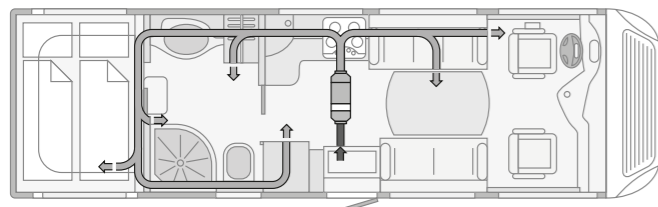

In vehicles consisting of several separate areas a sufficient number of outlets must be installed for a uniform distribution of heat. The air intake is at a central location in the vehicle.

Technical specifications

	Air Top Evo 55
Heating power (kW)	1.5 – 5.0/5.5*
Fuel	Diesel
Fuel consumption (l/h)	0.18 – 0.61/0.67
Rated voltage (V)	12
Rated power consumption (W)	15 – 95/130
Air flow against 0.5 mbar (m³/h)	200/220
Dimensions L x W x H (mm)	423 x 148 x 162
Weight (kg)	5.9

* Boost power level for a maximum duration of 30 min.

The advantages of the Air Top Evo 55

- Up to 5.5 kW heat output
- Very low electrical power consumption thanks to Intelligent Blower Control
- Very silent operation thanks to low blower speed and silent fuel pump DP42
- Flame detection through exhaust gas temperature sensor
- Automatic altitude adjustment as standard
- Automatic cold start function for quick warm-up
- Compatible with MultiControl digital control panel

What is the Intelligent Blower Control?

Thanks to the control of several parameters, the heating regulation can optimize the heating output and the blower speed, resulting in:

- Low electrical consumption and low noise in regular operation (lower motor speed but same heat output)
- High heat output availability for applications with higher backpressure

Scopes of delivery

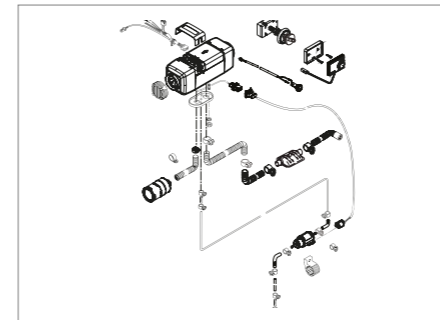

Air Top Evo 55

Heater with (Pressure) Altitude Sensor
RV Cable Harness with Integrated DP42 Cable
External Temperature Sensor 2.5 m
Fuel Hose 5 m
Air-Intake Silencer Air Top Evo
Exhaust Silencer
Dosing Pump DP42
Mounting Parts
Documentation
Standard Scope of Delivery
Turning Knob Control Panel
Flex. Air Intake Tube 30 cm
Extension Cable Harness Dosing Pump 3 m
Flex. Exhaust Tube 80 cm



Comfort Scope of Delivery

MultiControl RV/MAR ATE
Flex. Air Intake Tube 50 cm
Extension Cable Harness Dosing Pump 5 m
Flex. Exhaust Tube 1.1 m



1

Order number

Air Top Evo 55 D 12 V RV Standard	9029244B
Air Top Evo 55 D 12 V RV Comfort	9029245C

2

Mounting parts

For best mounting of each heater, please refer to our dedicated mounting accessories.

3

Fuel extractor

The connection of the heater to the fuel system depends on the vehicle. Please select the right solution for each vehicle.

4

Air distribution

For the distribution of the hot air in a motorhome, you need hoses, distributors and outlets. Please compose the air system individually.

5

Accessories (optional)

For extension of your heating system you will find comfortcontrol elements as well as other installation and system components in the separate heating accessories catalog and a selection of components also in this catalog.

Please refer to our separate heating accessories catalog for our full range of accessories (see also page 9).

Water heaters

Thermo Top Evo: The popular parking heater adapted to RV needs

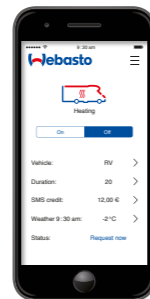
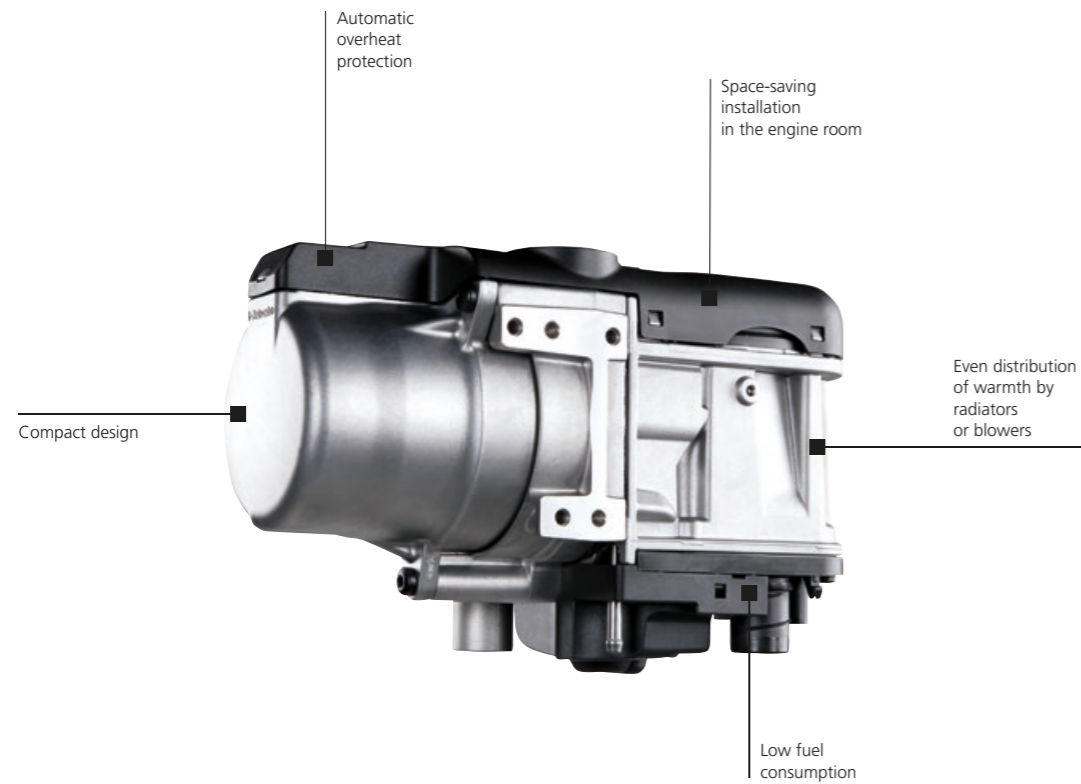

MultiControl:

The MultiControl sets new standards in terms of its modern design and user-friendliness that allows fast and intuitive operation. It includes features like an immediate start button, the ventilation function and fault code display. You can program up to three start times per day for your heater which allows the best individual comfort.

ThermoCall App:

Even greater comfort with our innovative Webasto ThermoCall App. Run your water or air heater easily with a smartphone via App for iOS and Android device.

Water heaters



■ Thermo Top Evo

SEE PAGE 38



■ Thermo Pro 90

SEE PAGE 40

Technical specifications:

	Thermo Top Evo	Thermo Pro 90
Heating power (kW)	2.5 – 5.0	1.8 – 7.6/9.1
Fuel	Diesel	Diesel
Fuel consumption (l/h)	0.31 – 0.62	0.15 – 0.90/1.1
Rated voltage (V)	12	12
Operating voltage range (V)	11 – 16.5	10.5 – 16
Rated power consumption (W)	12 – 33	37 – 83/90
Dimensions L x W x H (mm)	218 x 91 x 147	355 x 131 x 232
Weight (kg)	2.1	4.9

Water heaters

Application concept

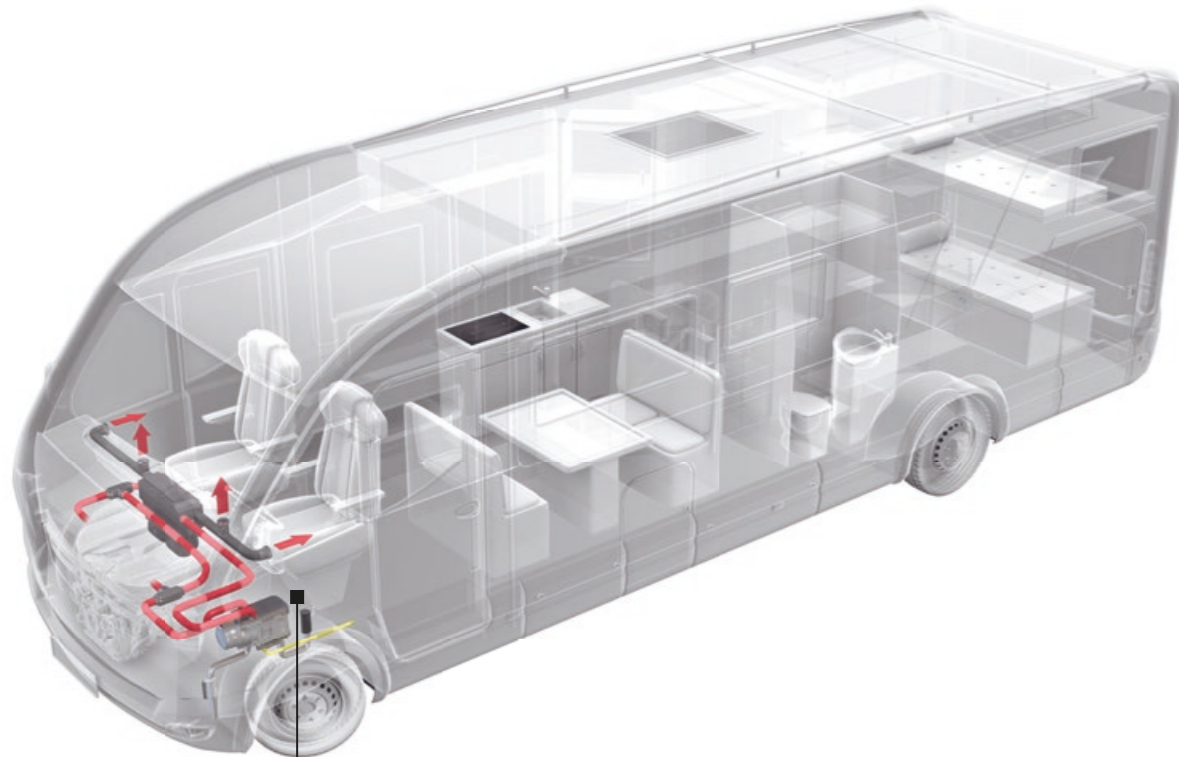

The water heater saves space by being installed in the engine compartment

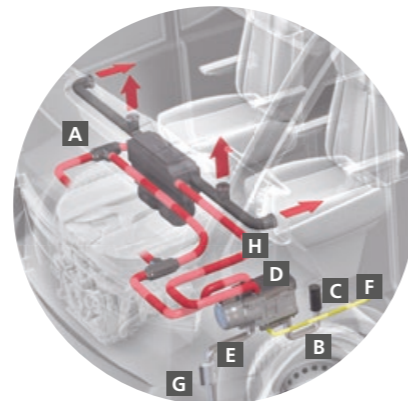

- A** Check valve
- B** Combustion air intake
- C** Intake silencer
- D** Water pump and water input
- E** Exhaust pipe
- F** Fuel pipe to vehicle fuel tank or to fuel return pipe
- G** Exhaust silencer
- H** Hot water output

The Thermo Top Evo can also be integrated into the existing water heating system.

Water heaters

Advantages

The advantages of a Webasto water heater

- Supply of warmth via the air outlets in the dash board (Thermo Top Evo)
- Cabin heating and optional pre-heating of the engine
- Heating power up to 5 kW or up to 9 kW
- Less emissions due to engine pre-heating
- Very fast heat-up phase
- Quiet-running, low noise operation
- Diesel-fueled, directly fed from the tank

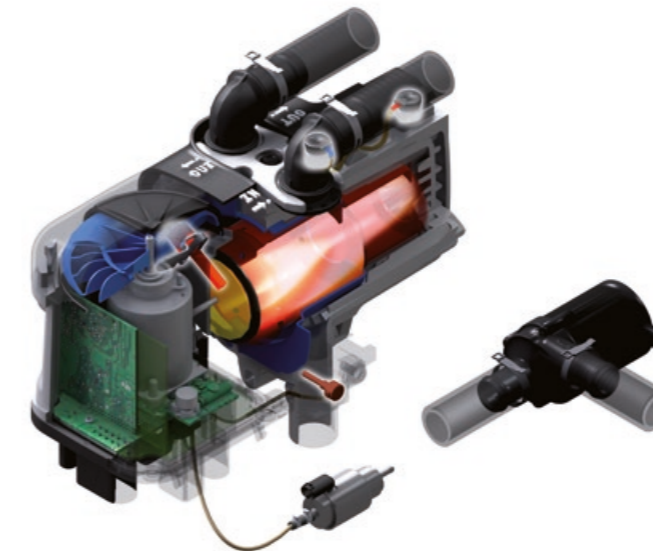

How Webasto water heaters work

When the unit is switched on, the dosing pump feeds fuel from the vehicle fuel tank to the heater. Here the fuel is automatically ignited by means of a glow plug. If combustion does not occur immediately, the unit automatically repeats the start-up procedure. In the combustion chamber a flame is lit which heats up the heat exchanger. The unit takes air in from the outside for combustion purposes and the combusted exhaust air is discharged to the outside.

During heating an internal circulation pump feeds the water glycol mixture through the unit. As the water glycol mixture flows through the heat exchanger, it heats up. In the connected water circulation system, heat exchangers then transfer the energy to the interior and the engine.

Once the vehicle interior or engine has warmed up, the heat requirement is reduced and the water temperature continues to rise. At a pre-set temperature threshold the unit reduces output at this moment or goes into standby mode.

The heating procedure automatically restarts when the water temperature drops below a certain level. The unit thus adapts the heat output automatically to the heat requirement.

After the unit has been switched off, the combustion process is terminated in a controlled manner. For this purpose, the unit briefly goes into re-run mode to cool itself down. It is then immediately ready for restarting.

Water heaters

Thermo Top Evo

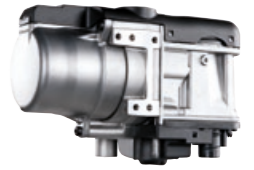

Thermo Top Evo

The Thermo Top Evo is the combination of the popular Webasto parking heater adapted to the specific needs of RV enthusiasts. It allows unlimited heating and offers the double function of heating the cabin and preheating the engine.

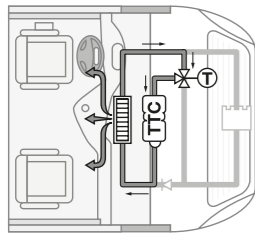

*The Thermo Top Evo preheats automatically the cabin and the motor:
First, the hot water circulates in the vehicle's water circuit, thus heating up the cabin. All available heat is transferred via the vehicles' blower system to the driver's cabin.*

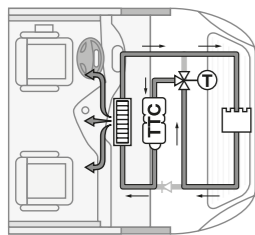

When the cabin is warm enough, the thermostat valve opens and the engine is also heated up by the hot water. The effect can even be increased by reducing the blower speed at the air outlets to a minimum.

The Advantages of the Thermo Top Evo:

- Stepless heating power adjustment between 2.5 and 5 kW
- Smallest heater on the market
- More comfort in the front of the vehicle thanks to warmth supplied via the air outlets in the dashboard
- Operated by the MultiControl
- Very fast heat-up phase
- Low noise

Technical specifications

	Thermo Top Evo
Heating power (kW)	2.5 – 5.0
Fuel	Diesel
Fuel consumption (l/h)	0.31 – 0.62
Rated voltage (V)	12
Operating voltage range (V)	11 – 16.5
Rated power consumption (W)	12 – 33
Dimensions L x W x H (mm)	218 x 91 x 147
Weight (kg)	2.1

Scopes of delivery

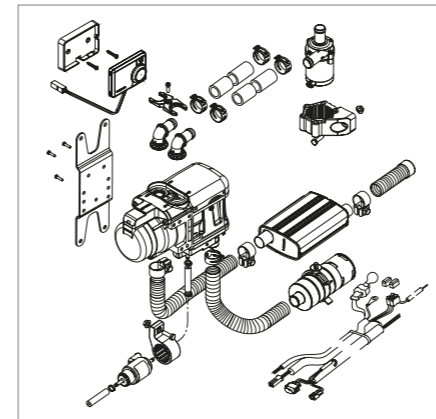

Thermo Top Evo

Basic Scope of Delivery

- Heater (Thermo Top Evo)
- Cable Harness
- Dosing Pump DP42
- Exhaust Silencer
- Combustion air silencer
- Mounting Parts
- Documentation
- Circulating pump 4847
- MultiControl Thermo Top

Installation kit

- Heater bracket
- Coolant hoses
- Fuel line
- Combustion air hose
- Exhaust pipe
- Thermostatic valve
- Non-return valve

1

Basic heater scope of delivery

Thermo Top Evo D 12 V RV Basic

9034942A

2

Installation kit

In order to perform a complete application, a vehicle specific installation kit is needed in addition to the Basic scope of delivery.

Thermo Top EVO RV universal standard kit

9035972A

Thermo Top EVO Fiat Ducato MC MY17

1325657A

(covers engines 2,3 JTD 96KW and 109 kW AAC and AC manual)

For the latest list of available vehicle specific installation kits please contact your Webasto Service Center.

3

Mounting parts

For best mounting of each heater, please refer to our dedicated mounting accessories.

4

Accessories (optional)

For extension of your heater system you will find comfort control elements as well as other installation and system components in the separate heating accessories catalog as well as in this catalog.

Please refer to our separate heating accessories catalog for our full range of accessories (see also page 9).

Water heaters

Thermo Pro 90



Thermo Pro 90

The Thermo Pro 90 enables the pre-heating of the passenger compartment in medium to large vehicles and optional engine pre-heating.

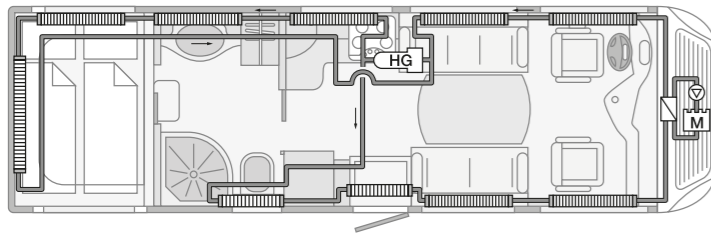

When several convectors are applied, a parallel distribution should be chosen. That way you ensure that even the last convector is still performing perfectly.

The advantages of the Thermo Pro 90

- Wide heating power range from 1.8 to 9.1 kW
- Low weight, compact design
- High operational readiness of vehicles even at low temperatures
- Automatic altitude adjustment up to 3.500 m

Scopes of delivery

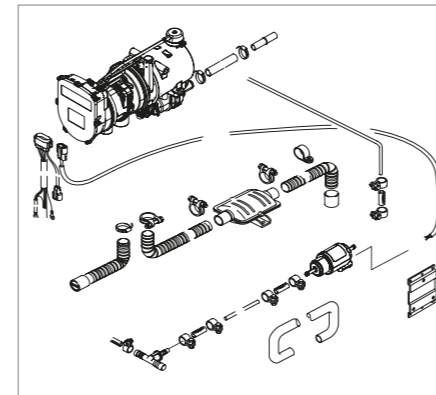

Thermo Pro 90

- Basic Heater
- Dosing pump DP42
- Documentation
- Mounting kit Standard
- Exhaust system with exhaust silencer
- Wiring harness with fuse holder
- Extension wiring harness for dosing pump 5 m
- Fuel hose 6 m
- Combustion system with air intake silencer
- Mounting parts

1

Order number

- | | |
|--|-----------------|
| Thermo Pro 90 D 12 V Basic | 9023075C |
| Mounting Kit Thermo Pro 90 12 V Standard | 9024620A |

2

User interface

To control the heater please chose a user interface such as a switch or a timer from the accessory catalog.

3

Water system

For distribution and conversion of heat within the vehicle, you need additional pipes, valves etc.

4

Accessories (optional)

For extension of your heater system you will find comfort control elements as well as other installation and system components in the separate heating accessories catalog as well as in this catalog.

Technical specifications

	Thermo Pro 90
Heating power (kW)	1.8 – 7.6/ 9.1
Fuel	Diesel
Fuel consumption (l/h)	0.15 – 0.90/1.1
Rated voltage (V)	12
Operating voltage range (V)	10.5 – 16
Rated power consumption (W)	37 – 83/90
Dimensions L x W x H (mm)	355 x 131 x 232
Weight (kg)	4.9

Please refer to our separate heating accessories catalog for our full range of accessories (see also page 9).



Webasto hybrid solutions

Hybrid solutions: The best use of diesel & gas

44

Hybrid solutions

Advantages and application concept

46

Hybrid 5 and Hybrid 7

47

Hybrid solutions: The best use of diesel & gas



The best combination of diesel & gas:
 A powerful diesel-fueled heater for quick warmth inside the cabin in combination with a high-performing gas boiler for hot water.

A partnership for innovative solutions

Webasto and Whale – two companies with complementary fields of expertise – are now working together to provide the best solutions for the RV and caravanning market. Both companies are recognized for the high quality of their products and their focus on product innovations. The collaboration scope includes product developments and product integration to be in position to offer complete system solutions to our customers in Continental Europe.

Hybrid solutions: Why can they be very attractive?

It starts with strong facts:

- Typically, 88% of LPG gas is used for cabin heating in winter. Heating with gas leads to the need of heavy gas stock on board and possibly frequent tedious exchange of gas bottles.
- With integrated systems (cabin heating and hot water) the performance always suffers, when both functions are used at the same time, leading to increasing lead times for hot water.

The best use of diesel & gas:

Hybrid solutions, the combination of a diesel-powered cabin heater and a gas water heater, fully dedicated to their respecting function, eliminate these strong inconveniences.

In addition, with the Webasto hybrid solutions, you can save valuable weight and space inside.

Webasto Air Top Evo



Whale Expanse



Hybrid solutions

Advantages and application concept

Advantages for RV manufacturers

- Space saving installation: The system can be mounted outside the vehicle so no space for a heater needs to be reserved inside the vehicle
- Reduction of weight: Because of the combination of diesel-fueled cabin heating and gas-operated sanitary water heating system, less gas is needed on board (e.g. only one 11 kg bottle or two 5 kg bottles)
- Easy installation in existing layouts without furniture adaptations
- High flexibility in layout definition thanks to complete underfloor installation
- Almost double your power/weight ratio (W/kg)

Advantages for RV users

- Quick heat-up times thanks to the power-boost function
- More cabin space available
- Global Webasto dealer network
- High overall heating power (5 or 7 kW)
- Heating power always 100% available for both functions: cabin heating and hot water
- High hot water availability even in winter times
- Increase of payload (more than 20 kg)
- Gas bottle lasts much longer

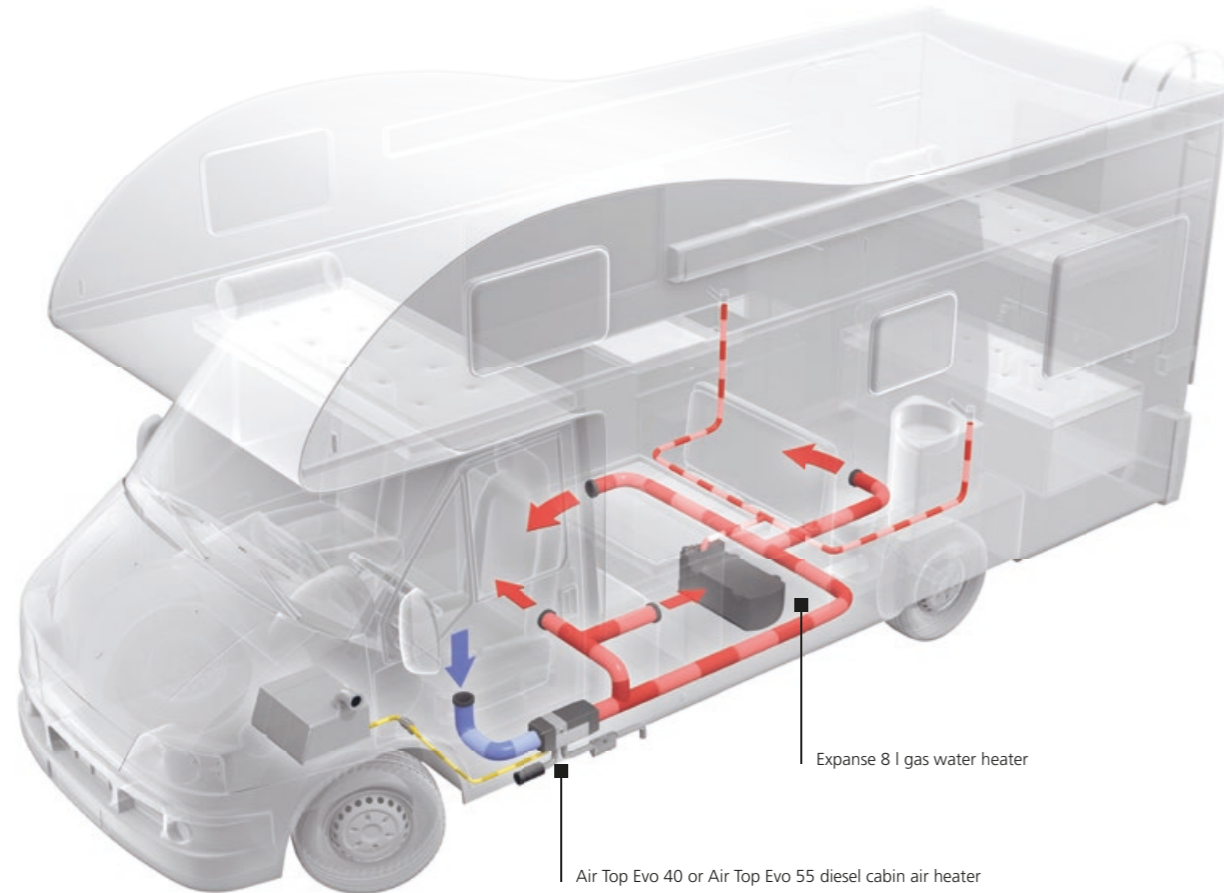

Hybrid solutions

Hybrid 5 and Hybrid 7

Two smart solutions

Choose between our Hybrid 5 and Hybrid 7 Solution:

- With the Hybrid 5 version you get a total heat output of 4 kW with your Webasto Air Top and 1.35 kW with your Whale Water Heater.
- With the Hybrid 7 version you get a total heat output of 5.5 kW with your Webasto Air Top and 1.35 kW with your Whale Water Heater.

Order numbers

9029235B

Air Top Evo 40 D 12 V RV Standard

9029236C

Air Top Evo 40 D 12 V RV Comfort



Air Top Evo 40

or



Air Top Evo 55

+

Order numbers

WH0802

Rapid Heat (8L) gas & electric water heater

WH0822

Rapid Heat (8L) gas only water heater



Rapid Heat boiler

or



Expans boiler

Order numbers

9029244B

Air Top Evo 55 D 12 V RV Standard

9029245C

Air Top Evo 55 D 12 V RV Comfort

Order numbers

WW08210C

Expans Gas Boiler Onboard

WW0801UC

Expans Gas Boiler Underfloor

WW0821UC

Expans Gas Boiler Underfloor

Technical specifications:

	Air Top + Rapid Heat boiler		Air Top + Whale Expans boiler	
	Hybrid 5	Hybrid 7	Hybrid 5	Hybrid 7
Heating power (kW)				
Cabin air heater	1.5 – 4	1.5 – 5.5	1.5 – 4	1.5 – 5.5
Water heater	1.25	1.25	1.35	1.35
Diesel consumption (l/h)	0.18 – 0.49	0.18 – 0.67	0.18 – 0.49	0.18 – 0.67
Gas consumption (g/h)	93	93	98	98
Rated voltage (V)	12	12	12	12
Rated power consumption				
Cabin air heater (W)	15 – 55	15 – 130	15 – 55	15 – 130
Water heater (A)	max. 0.36	max. 0.36	max. 0.48	max. 0.48
Air flow (m³/h)	140	220	140	220
Water capacity (l)	8.5	8.5	8	8
Approximate water heat up times (15 to 70° C) (min.)	33	33	26	26
Dimensions L x W x H (mm)				
Cabin air heater	423 x 148 x 162	423 x 148 x 162	423 x 148 x 162	423 x 148 x 162
Water heater	391 x 412 x 267	391 x 412 x 267	522 x 262 x 229	522 x 262 x 229
Weight (kg)				
Cabin air heater	5.9	5.9	5.9	5.9
Water heater	8	8	4.5	4.5

Please refer to the Whale catalog for a full range of accessories.



Main accessories for heating systems

Hot air ducting	50
Exhaust and fuel system	62
Control elements	66
Mounting parts	68
Electrical accessories	70
Diagnostics	72

Hot air ducting

Webasto offers the whole range for professional air ducting in recreational vehicles. High quality components combined with high flexibility to fit any application, this is what the Hot Air Ducting System (HADS) stands for!



The advantages:

- Full range of mounting parts needed for any application
- Coloured air outlets, black, white, grey and brown fitting to any interior
- Fast mounting without screws possible
- Direct mounting on the wall possible (screws not visible in vehicle)
- Same design for the air outlets 60 mm and 90 mm
- Fast and easy installation, also in small spaces
- High flexibility with new reduction parts diameter 90/80 and 90/60

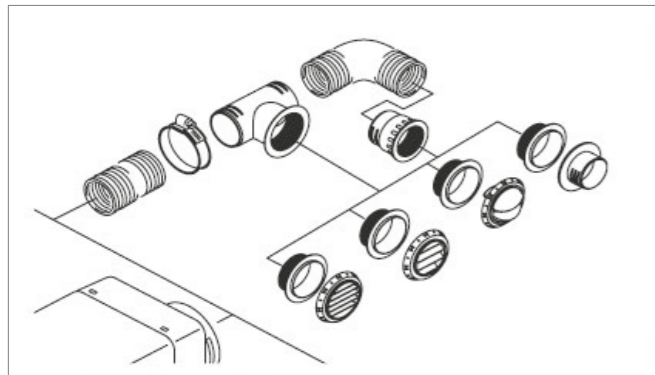

More features:

- High temperature resistance from -40° C up to +140° C
- PA6.6 GF30 glass fibre reinforced synthetic material
- Multiple combination possibilities to suit any application

Webasto is not liable for applications made with non-Webasto air ducting parts, especially for parts not guaranteeing high temperature resistance.

Hot air ducting

Air ducting combination possibilities:

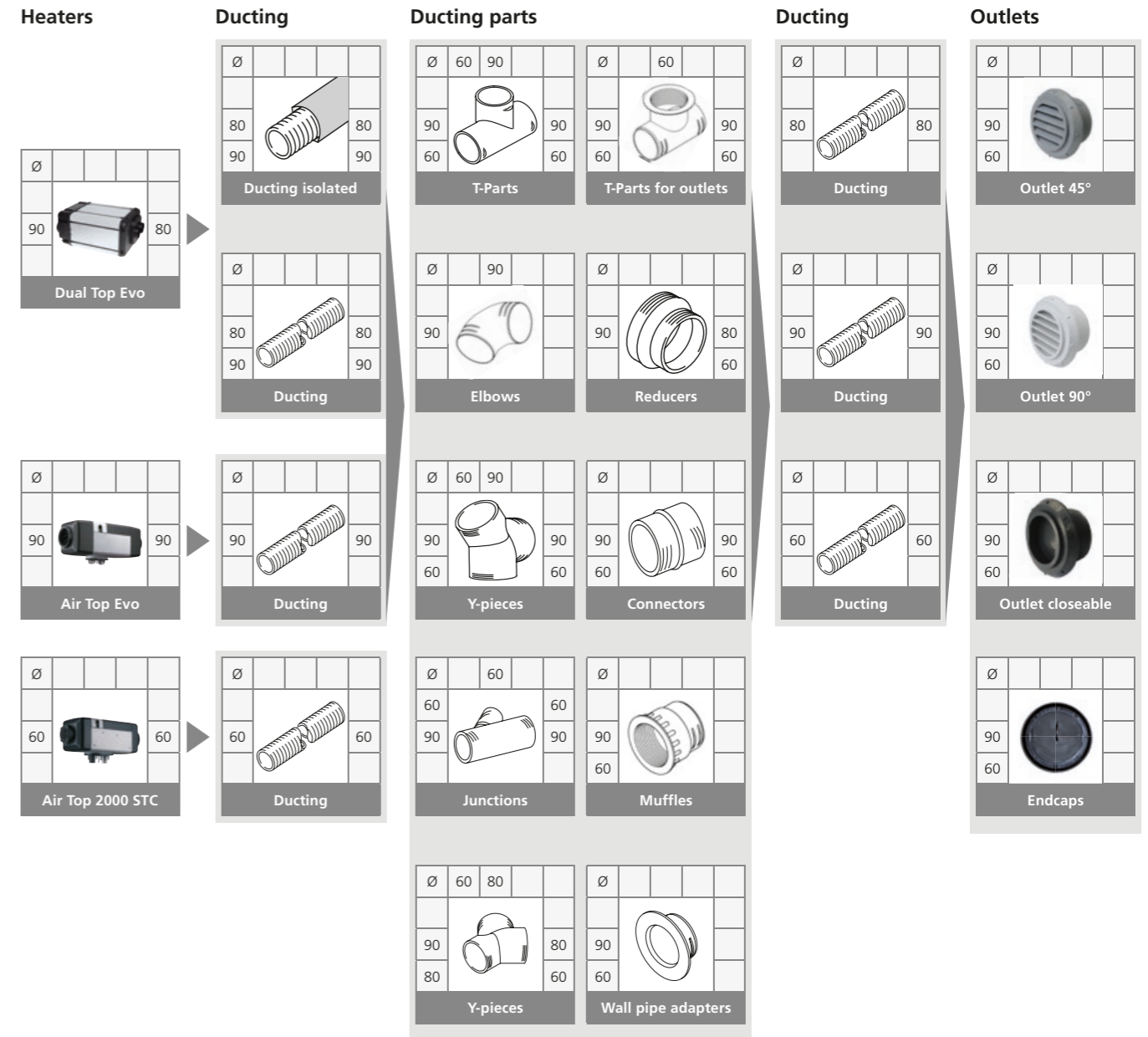





Please refer to our separate heating accessories catalog for our full range of accessories (see also page 9).

Hot air ducting

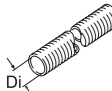
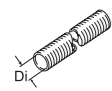



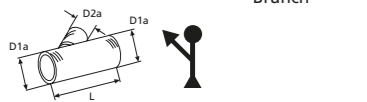
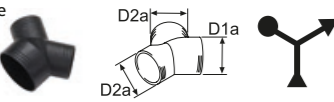

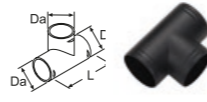

Air flow resistance calculation

In order to ensure a correct application with correct air ducting system, a continuous main line with openings that cannot be closed must be ensured. When branches are used, the lines branching off the main line are not taken into account. As a result, the branches can also be designed in a way to be closed. The following table lists several air ducting parts. The sum of resistance points must not exceed the maximum number of resistance points for each air heating model.



	Air Top 2000 STC (325 P)			Air Top Evo 40 (550 P) / Air Top Evo 55 (375 P)		
	50 / 60 mm inlet			80 / 90 mm inlet		
	Dim. in mm	Points	Id.	Dim. in mm	Points	Id.
 Intake grill/grille	60	24	1320163A	90	65	1310581A
 Flexible tubing per meter	55	30	various	80	27	various
	60	27	various	90	25	various
 Elbow in flexible tube	55	10	various	80	7	various
	60	8	various	90	6	various
 Reducing adapter	60 > 55	27	1320127A	90 > 60	211	1320760A
	-	-	-	90 > 80	45	1320925A
 Hose connector	55	12	1319473A	80	5	1319476A
	60	10	1320469A	90	5	1319869A
 Elbow in flexible tube	-	-	-	80	50	1319272A
	-	-	-	90	77	1320706A
 Branch	60/60/60	9	1320472A	90/60/90	8	1320707A
 Branch	60/60/60	21	1320472A	80/80/80	50	1319315A
 Y-piece	-	-	-	80/55/55	230	1320753A
	-	-	-	80/60/60	201	1320471A
	-	-	-	90/80/80	50	1320375A
	-	-	-	90/90/90	42	1320470A

Hot air ducting

Air flow resistance calculation

	Air Top 2000 STC (325 P)			Air Top Evo 40 (550 P) / Air Top Evo 55 (375 P)		
	50 / 60 mm inlet			80 / 90 mm inlet		
	Dim. in mm	Points	Id.	Dim. in mm	Points	Id.
 T-piece	60/60/60	13	1320474A	90/90/90	13	1320473A
 T-piece	60/60/60	63	1320474A	90/90/90	61	1320473A
 Distributor with control valve	60/60/60	20	1320352A	-	-	-
	55/55/55	19	1319224A	90/90/90	21	1320926A
 Threaded T-piece	60/60/60	8	1320476A	90/60/90	11	1320475A
 Threaded T-piece	60/60/60	36	1320476A	90/60/90	254	1320475A
	-	-	-	90/60/90	254	1320475A
 Closeable air outlet	-	-	1320206A	-	-	-
	-	-	1320207A	-	-	1320713A
	-	-	1320937A	-	-	1320355A
	60	59	1320208A	90	50	-
 Outlet	-	-	1320204A	-	-	-
	-	-	1320205A	-	-	1320709A
	Ø60	-	1320933A	Ø90	-	1320710A
	45°	139	1320761A	45°	134	1320354A
 Outlet	-	-	1320934A	-	-	-
	-	-	1320935A	Ø90, 90°	33	1320932A
	Ø60	-	1320936A	Ø90, 90°	33	1320712A
	90°	35	1320762A	Ø90, 90°	33	1320711A
 Wall socket	60	10	1320923A	-	-	-
	-	-	-	90	12	1320924A

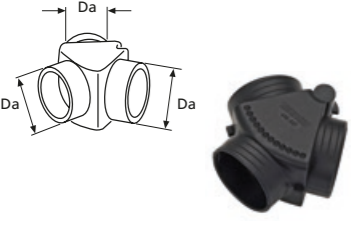
Hot air ducting

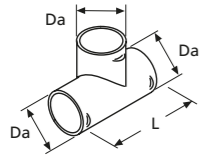
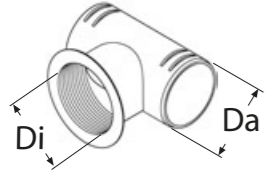
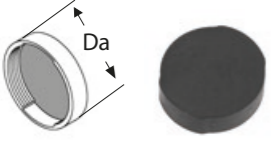
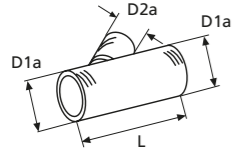

Distributor		Air Top 2000 STC	Air Top Evo 40/55	Dual Top Evo	Order number
	Distributor Y-piece				
	Da = 55	■	■	■	1319416A
	Da = 80		■	■	1319212A
	Distributor Y-piece				
	D1a = 80, D2a = 55, to be used in the secondary flow only		■	■	1320753A
	D1a = 60, D2a = 60	■	■	■	1320814A
	D1a = 90, D2a = 80		■	■	1320375A
	D1a = 90, D2a = 90		■	■	1320470A
	D1a = 80, D2a = 60		■	■	1320471A
	T-piece				
	Da = 60	■	■	■	1320474A
	Da = 90		■	■	1320473A
	T-piece with thread				
	Di = 60, Da = 60	■	■	■	1320476A
	Di = 60, Da = 90		■	■	1320475A
	End Cap				
	Da = 60	■	■	■	1320477A
	Da = 90		■	■	1319870A
	Junction fitting				
	D1a = 60, L = 145	■	■	■	1320472A
	D1a = 90, L = 146		■	■	1320707A
	D2a = 60, 45°, plastic, black				

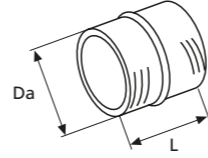
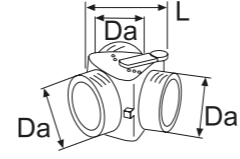
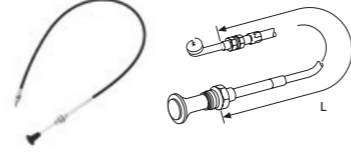
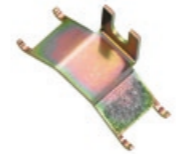
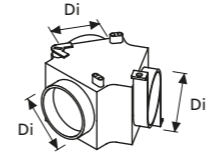
Hot air ducting

Distributor		Air Top 2000 STC	Air Top Evo 40/55	Dual Top Evo	Order number
	double fitting				
	Da = 55, L = 55	■	■	■	1319473A
	Da = 60, L = 50	■	■	■	1320469A
	Da = 80, L = 75		■	■	1319476A
	Da = 90, L = 50		■	■	1319869A
	Plastic, black, to connect flexible pipes				
	Distributor				
	Da = 55, L = 95	■	■	■	1319224A
	Da = 80, L = 124		■	■	1319214A
	Plastic, black, with remote control flap				
	Control device for distributor				
	L = 850	■	■	■	1320785A
	L = 1,500	■	■	■	1320786A
	For Distributor 1319224A and 1319214A				
	Bracket				
	For control device 1320785A and 1320786A	■	■	■	1319688A
	Distributor				
	Di = 60	■	■	■	1320352A
	Di = 90		■	■	1320926A
	Plastic, black, with remote control flap				

Hot air ducting

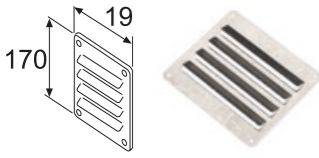
		Air Top 2000 STC	Air Top Evo 40/55	Dual Top Evo	Order number
Distributor 	Control device for distributor				
	L = 2,000, for Distributor 1320352A and 1320926A	■	■	■	1319868A

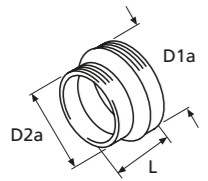
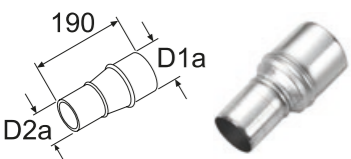
		Air Top 2000 STC	Air Top Evo 40/55	Dual Top Evo	Order number
Air intake 	Louvre plate				
	L = 190, H = 170, aluminium	■	■	■	1319269A
	Protection grille				
	Di = 60	■			1320163A
	Di = 90		■		1310581A
	Plastic, black, for air intake and outlet of heater				
	Protection grille				
	Di = 60, rubber, for air intake of heater	■			1320173A
	Reducer for air hose				
	D1a = 60, D2a = 55, L = 35	■			1320127A
	D1a = 90, D2a = 80, L = 45		■	■	1320185A
	D1a = 80, D2a = 55, L = 82		■	■	1319477A
	Plastic, black, for flexible pipe				
	Reducer pipe				
	D1a = 80, D2a = 60, L = 190, steel corrosion-resistant, for flexible pipe		■	■	1319312A

Hot air ducting

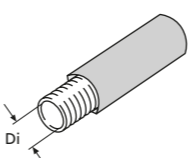
		Air Top 2000 STC	Air Top Evo 40/55	Dual Top Evo	Order number
Ducting 	Flexible pipe				
	Di = 55, L = 2,000, APK, black	■	■	■	1315889A
	Di = 55, L = 5,000, APK, black	■	■	■	1321573B
	Di = 55, L = 10,000, APK, black, with Webasto Logo	■	■	■	1322082A
	Di = 55, L = 25,000, APK, black, with Webasto Logo	■	■	■	1311891C
	Di = 60, L = 25,000, APK, black, with Webasto Logo	■	■	■	1311892C
	Di = 60, L = 10,000, APK, black, with Webasto Logo	■	■	■	1322083C
	Di = 60, L = 2,000, APK, black, with Webasto Logo	■	■	■	1321574B
	Di = 60, L = 5,000, APK, black, with Webasto Logo	■	■	■	1321575C
	Di = 80, L = 25,000, APK, black, with Webasto Logo		■	■	1311893C
	Di = 80, L = 10,000, APK, black, with Webasto Logo		■	■	1321718C
	Di = 80, L = 2,000, APK, black, with Webasto Logo		■	■	1321576C
	Di = 80, L = 5,000, APK, black, with Webasto Logo		■	■	1321577B
	Di = 90, L = 25,000, APK, black, with Webasto Logo		■	■	1311894C
	Di = 90, L = 10,000, APK, black, with Webasto Logo		■	■	1321719C
	Di = 90, L = 2,000, APK, black, with Webasto Logo		■	■	1321578C
	Di = 90, L = 5,000, APK, black, with Webasto Logo		■	■	1321579C
	Di = 55, L = 25,000, PAK, grey, with Webasto Logo	■	■	■	1311896C
	Di = 55, L = 10,000, PAK, grey, with Webasto Logo	■	■	■	1321722B
	Di = 55, L = 2,000, PAK, grey, with Webasto Logo	■	■	■	1321580B
	Di = 55, L = 5,000, PAK, grey, with Webasto Logo	■	■	■	1321581B
	Di = 60, L = 25,000, PAK, grey, with Webasto Logo	■	■	■	1311898C
	Di = 60, L = 10,000, PAK, grey, with Webasto Logo	■	■	■	1321727C
	Di = 60, L = 2,000, PAK, grey, with Webasto Logo	■	■	■	1321504A
	Di = 60, L = 5,000, PAK, grey, with Webasto Logo	■	■	■	1321505A
	Di = 80, L = 25,000, PAK, grey, with Webasto Logo		■	■	1311900C
	Di = 80, L = 10,000, PAK, grey, with Webasto Logo		■	■	1321729B
	Di = 80, L = 2,000, PAK, grey, with Webasto Logo		■	■	1321582B
	Di = 80, L = 5,000, PAK, grey, with Webasto Logo		■	■	1321583B
	Di = 90, L = 25,000, PAK, grey, with Webasto Logo		■	■	1311902C
	Di = 90, L = 10,000, PAK, grey, with Webasto Logo		■	■	1321731C
	Di = 90, L = 2,000, PAK, grey, with Webasto Logo		■	■	1321506B
	Di = 90, L = 5,000, PAK, grey, with Webasto Logo		■	■	1321508A
	Hose specifications				
	APK: Aluminium, Paper, Plastic – black, with white Webasto logo				
	PAK: Paper, Aluminium, Paper, Plastic – grey, with red and blue Webasto logo, extra strong 4 layer design				
	Insulated hoses				
	Di = 80		■	■	1321515A
	Di = 90		■	■	1321517A
	PAK L = 12000 mm, with 10 mm EPDM insulation to minimize heat losses, saves up to 150 W heating energy per 1 m hose length				

Hot air ducting

		Air Top 2000 STC	Air Top Evo 40/55	Dual Top Evo	Order number
Adaptors 	Reduction adapter				
	Da = 80		■	■	1320925A
	Da = 60		■	■	1320760A
	Di = 90, plastic, black, connects on Di to HADS parts				
	Elbow				
	Da = 90, 90°, plastic, black		■	■	1320706A
	Wall feed-through				
	Da = 60	■	■	■	1320923A
	Da = 90		■	■	1320924A
Plastic, black					
	Adaptor ring				
	Di = 55, Da = 60, for air outlet 1320812A	■	■	■	1320224A
	Di = 70, Da = 80, for air outlet 1319946A		■	■	1320040A
	B = 17, plastic, black				
Silencer					
	Air ducting silencer				
	Di = 90, Da = 122, L = 317, plastic		■	■	1320996A
	Air ducting silencer				
Di = 90, L = 600, aluminium/plastic		■	■		1321734A
Dual Top Evo specific air accessories					Order number
	Rubber bellow				
	Kit incl. hose connector and cable binder			■	9018647C
	Air intake cover				
	D = 60			■	1314904A

Hot air ducting

		Air Top 2000 STC	Air Top Evo 40/55	Dual Top Evo	Order number
Outlets 	Air Outlet , closeable				
	Da = 60, black	■	■	■	1320206A
	Da = 60, white,	■	■	■	1320207A
	Da = 60, grey	■	■	■	1320937A
	Da = 60, brown	■	■	■	1320208A
	Da = 90, black		■	■	1320355A
	Da = 90, white		■	■	1320713A
	Da = 90, grey		■	■	1320714A
	L = 30, plastic, outlet closeable, bag with wall feed through				
		Air Outlet			
Da = 60, black		■	■	■	1320934A
Da = 60, white		■	■	■	1320935A
Da = 60, grey		■	■	■	1320936A
Da = 60, brown		■	■	■	1320762A
Da = 90, black			■	■	1320932A
Da = 90, white			■	■	1320712A
Da = 90, grey			■	■	1320711A
L = 30, plastic, straight air flow, bag with wall feed through					
		Air Outlet			
	D1a = 55, D2a = 87	■	■	■	101625
	D1a = 80, D2a = 110		■	■	1322710A
L = 65, 90° air flow, plastic, black, insert grid, rotating					
	Air outlet, 45°				
	Da = 60, black	■	■	■	1320204A
	Da = 60, white	■	■	■	1320205A
	Da = 60, grey	■	■	■	1320933A
	Da = 60, brown	■	■	■	1320761A
	Da = 90, black		■	■	1320709A
	Da = 90, white		■	■	1320710A
	Da = 90, grey		■	■	1320354A
	L = 30, plastic, 45°, bag with wall feed through				
		Hose connector for threaded outlets			
Da = 60		■	■	■	1320922A
Da = 90			■	■	1320468A
L = 60, plastic, black					
	Wall pipe				
	D1a = 87, D2a = 55	■	■	■	1320063A
	D1a = 110, D2a = 80		■	■	1319471A
	L = 73, plastic, black				



Exhaust and fuel system

Exhaust system

		Air Top 2000 STC	Air Top Evo 40/55	Dual Top Evo	Thermo Top Evo/Pro 90	Order number
	Protection hood, screwable					
	Stainless steel		■			1321767A

Fuel extractor

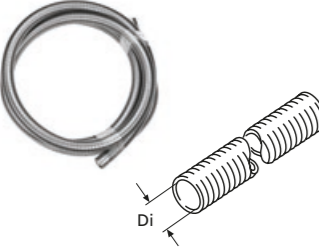
		Air Top 2000 STC	Air Top Evo 40/55	Thermo Top C/E	Thermo Pro 50 Eco	Thermo Top Evo	Thermo Pro 90	DBW 2010/2016	Thermo 230/300/350	Thermo S 230/300/350/400	Dual Top EVO	Order number
	Fuel extractor T-piece											
	H = 28, 8 x 6 x 8		■	■	■	■						1320531A

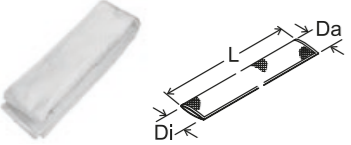
		Air Top 2000 STC	Air Top Evo 40/55	Thermo Top C/E	Thermo Pro 50 Eco	Thermo Top Evo	Thermo Pro 90	DBW 2010/2016	Thermo 230/300/350	Thermo S 230/300/350/400	Dual Top EVO	Order number
	Flexible exhaust pipe, two-ply											
	Di = 22, Da = 26, L = 1,000 with end cap	■		■	■	■						1322414A
	Di = 24, Da = 28, L = 10,000		■									1321523A
	Di = 38, Da = 41, L = 5,000						■	■				1321540A
	Di = 38, Da = 41, L = 10,000						■	■				1321541A
	Di = 38, Da = 41, L = 20,000						■	■				1321539A
	Di = 70, Da = 73.6, L = 5,000								■	■		1321568A
	Di = 70, Da = 73.6, L = 10,000								■	■		1321567A
Stainless steel												
	Protection cap											
	Di = 26	■		■	■	■						1320109A
	Di = 28		■									1320217A
	Di = 42, 10 pieces L = 17, stainless steel, for flexible exhaust pipe						■	■				1321753A
	Heat protection hose											
	L = 1,850 Di = 70, Fiberglass	■	■	■	■	■	■	■	■	■	■	1320830A



Exhaust and fuel system

		Air Top 2000 STC	Air Top Evo 40/55	Thermo Top C/E	Thermo Pro 50 Eco	Thermo Top Evo	Thermo Pro 90	DBW 2010/2016	Thermo 230/300/350	Thermo S 230/300/350/400	Dual Top EVO	Order number
	Flexible heat protection pipe											
	Di = 28, Da = 32.5, GA-A (aluminium foil and aluminium coated glass fabric)	■		■	■	■						1321601A
	Di = 45, Da = 48.5, GA2-A (aluminium and aluminium coated glass fabric) L = 10,000						■	■				1321602C
	Flexible heat protection pipe											
	Di = 28, Da = 38, L = 324, with cover, non-flammable, interior resistant to temperatures up to 500 °C	■		■	■	■						1319670A
	Insulating tape											
	L = 50,000, W = 60, E-glass, white, usage temperature 450 °C, 550 °C for short periods, 2 mm thick	■	■	■	■	■	■	■	■	■	■	1320357A
	Exhaust muffler											
	Da = 22, L = 179, W = 45, stainless steel	■		■	■	■						1320910A
	Exhaust muffler											
	Di = 38, L = 1,000, outside with partial fiberglass insulation							■				1321823A
	Exhaust muffler											
	Da = 22, steel, zinc powder paint surface protection for temperatures up to 650 °C	■		■	■	■					■	1320841A
	Da = 22, stainless steel	■		■	■	■					■	1320895A
	Da = 24, steel, zinc powder paint surface protection for temperatures up to 650 °C L = 170, W = 85, H = 45		■									1320372A

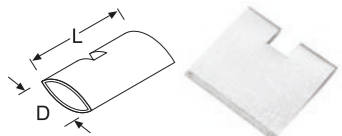
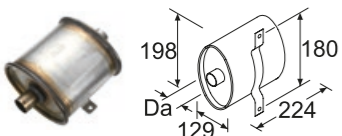
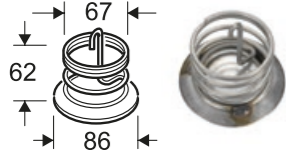
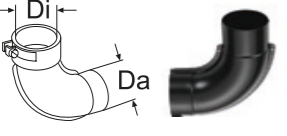
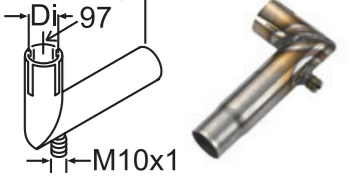
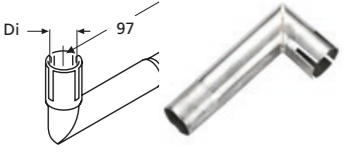
Exhaust and fuel system

	Air Top 2000 5TC	Air Top Evo 40/55	Thermo Top C/E	Thermo Pro 50 Eco	Thermo Top Evo	Thermo Pro 90	DBW 2010/2016	Thermo 230/300/350	Thermo S 230/300/350/400	Dual Top EVO	Order number
 <p>Exhaust muffler Da = 38, L = 206, W = 57, steel, zinc powder paint surface protection for temperatures up to 600 °C</p>						■	■				1320840A
 <p>Insulating sleeve L = 120, W = 108, glass fabric, for exhaust mufflers 1320841A and 1320895A</p>	■		■	■	■					■	1320848A
 <p>Exhaust muffler Da = 38, L = 270, W = 130, stainless steel</p>						■	■				1321397A
 <p>Exhaust deflector</p>							■	■			1320436A
 <p>Hot air elbow Di = 71, Da = 67, L = 170, W = 85, 90°, painted</p>							■	■			1319441A
 <p>Exhaust elbow Di = 24, Da = 24, L = 110, stainless steel, with condensate drain</p>		■									1320378A
 <p>Exhaust elbow Di = 24, Da = 24, L = 110, stainless steel, without condensate drain</p>		■									1320383A

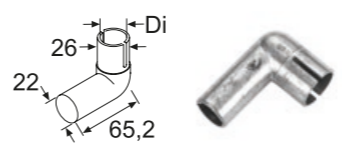
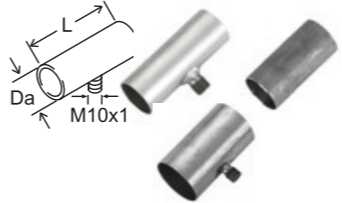
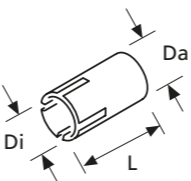
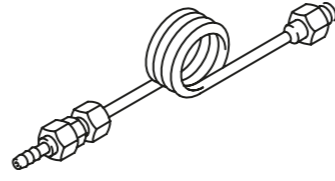
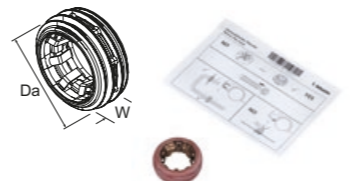
Exhaust and fuel system

	Air Top 2000 5TC	Air Top Evo 40/55	Thermo Top C/E	Thermo Pro 50 Eco	Thermo Top Evo	Thermo Pro 90	DBW 2010/2016	Thermo 230/300/350	Thermo S 230/300/350/400	Dual Top EVO	Order number
 <p>Exhaust elbow Di = 22, Da = 22, L = 65, aluminium, without condensate drain</p>	■										1320117A
 <p>Exhaust connecting pipe Da = 24, L = 50, M6, stainless steel, without condensate drain Da = 24, L = 65, steel, with anti-corrosion protection and condensate drain Da = 38, L = 65, stainless steel, for exhaust mufflers 1320841A and 1320895A, with condensate drain</p>		■									1319937A 1319935A 1320959A
 <p>Exhaust pipe reducer sleeve Di = 22, Da = 24, L = 40, stainless steel</p>	■										1320382A
 <p>Condensate drain L = 128, M10 x 1 connection thread, copper, for exhaust connecting pipe 1319935A, with mounting parts</p>	■	■	■	■	■	■					92621A
 <p>Spacer Di = 25, Da = 48, W = 21, for flexible pipe</p>		■	■	■	■						1317843A
 <p>End fixing kit for 24 mm flexible exhaust pipe, for fastening the exhaust end piece to the bottom of the vehicle</p>		■									1317567A

Control elements

		Air Top 2000 STC	Air Top Evo 40/55	Dual Top Evo	Thermo Top Evo/Pro 90	Order number
	Standard Control Dual Top Possible selection of various heating modes for domestic water and air heating, boiler drainage and anti-freeze functions			■		1319988A
	Digital Control Dual Top Comes as standard with Dual Top Evo 8. All functions of the manual control plus electric heater activation, programmable timer and remote activation and control. Control element incl. operating manual for Dual Top Evo 6			■		1320808A 9021150B
	Kit MultiControl Mar RV ATE Suitable for permanent heating Digital display Heating and ventilation modes Programmable timer Pre-set to Air Top 2000 STC, all other air heaters can be selected Pre-set to continuous heating	■	■			9030910D
	Kit MultiControl Mar RV TT Suitable for permanent heating Digital display Heating and ventilation modes Programmable timer Pre-set to Thermo Top Evo, all other water heaters can be selected Pre-set to continuous heating				■	9030911D
	MC 04 12/24 V – Only for Air Top Evo heaters – Cover panel dimensions (L x W): 122 x 80 mm – Installation depth including plug: 51 mm – Allows multi-mode operation to match individual heating capacity requirements		■			1322717A
	Rotary selector switch Standard 12/24 V – With switch function and light – Cover panel Ø 49 mm – Installation depth including plug: 55 mm	■	■			1322581A
	Rotary selector switch Automatic Altitude Adjustment 12/24 V – With switch function and light – Cover panel Ø 49 mm – Installation depth including plug: 55 mm – For Air Top EVO heaters with automatic altitude compensation		■			1322703A



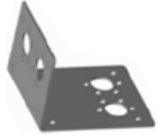
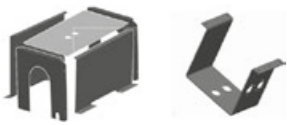
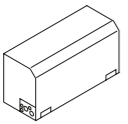
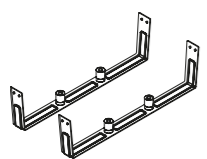
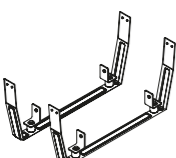

Control elements

		Air Top 2000 STC	Air Top Evo 40/55	Dual Top Evo	Thermo Top Evo/Pro 90	Order number
	Installation cover panel – For rotary selector switch 82819B and 9022779A Black plastic		■			1319733A
	Kit rocker switch on-off for Thermo Pro 90 only				■	9032550A
	Heating / Ventilation switch – Changeover switch for heating and ventilation mode – Printed with flame and fan symbol, switching current 3 amps, with connection materials – Cover panel dimensions (L x B): 19 x 14 mm		■			1320434A
	ThermoCall TC4 Advanced	■	■		■	9032141A
	Remote control Telearstart T91 Holiday with continuous heating function 12 V – With check-back signal, incl. 1 handheld transmitter with battery, receiver, self-adhesive window antenna and Y adapter	■	■	■	■	9018150C

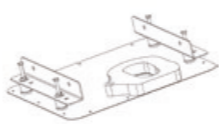

Mounting parts

		Air Top 2000 STC	Air Top Evo 40/55	Dual Top Evo	Thermo Top Evo/Pro 90	Order number
	Air Top Bracket					
	Air Top Bracket, (1)	■	■			1319936A
	Air Top Evo installation box					
	Steel, with mounting parts and brackets		■			9016392B
	Air Top installation box					
	Steel, with mounting parts and brackets	■				1311609B
	Mounting kit for Fiat Ducato 4035 Standard					
	Kit with brackets and mounting parts (middle positioning)			■		1312819A
	Kit with brackets and mounting parts (rear positioning)			■		1312821A
	Mounting kit for Fiat Ducato 4035 Special					
	Kit with brackets and mounting parts			■		1312807A



Mounting parts

		Air Top 2000 STC	Air Top Evo 40/55	Dual Top Evo	Thermo Top Evo/Pro 90	Order number
	Mounting kit for Ford Transit MY 2007					
	Kit Dual Top Brackets Ford Transit 2007			■		1314915A
	Basic application					
	Bag with L-brackets and mounting parts			■		9021708A
	Kit Dual Top inside application					
				■		9021728A
	Sealing for inside application					
				■		1320726A



Water system

						Order number
	Connectors					
	10 mm brass-barb-connector, bag of 2 pieces			■		9022380A
	Connectors					
	10 mm to 15 mm pipe connector, bag of 2 pieces			■		9022381A

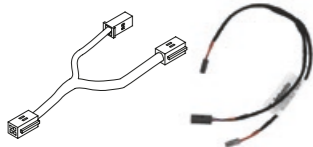
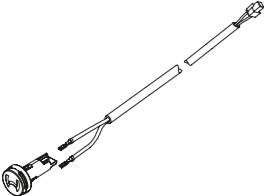
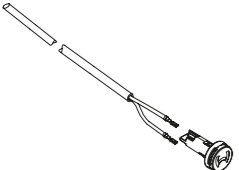





Electrical accessories

	Air Top 2000 STC	Air Top Evo 40/55	Dual Top Evo	Thermo Top Evo/Pro 90	Order number
 <p>Kit Dual Top wiring harness old to new L = 3 m</p>			■		1320837A
 <p>Extension cable Air Top control panel to MultiControl L = 1.8 m L = 3 m</p>		■	■		1319724A 9031988A
 <p>Y-adapter wiring harness For retrofitting the ThermoCall on existing Telestart</p>	■	■	■	■	1319820A
 <p>Temperature sensor external L = 2.5 m L = 3 m L = 5 m</p>		■	■		9030881A 9030882A 9030883A
 <p>Temperature Sensor external Mar/RV L = 2.5 m L = 5 m</p>	■	■			9037591A 9037593A

Electrical accessories

	Air Top 2000 STC	Air Top Evo 40/55	Dual Top Evo	Thermo Top Evo/Pro 90	Order number
 <p>Extension cable control panel Dual Top Evo 6 L = 3 m L = 7 m</p>			■		9021976A 9023271A
 <p>Extension cable control panel Dual Top Evo 8 L = 3 m</p>			■		9021975A
 <p>Extension cable dosing pump DP40/42 L = 3 m L = 5 m L = 7 m</p>	■	■	■	■	1319526A 1321836A 1319527A

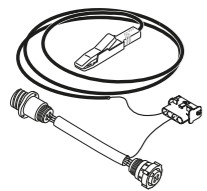
Diagnostics

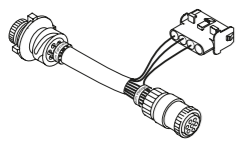
		Air Top 2000 STC	Air Top Evo 40/55	Thermo Top C/E	Thermo Pro 50 Eco	Thermo Top Evo	Thermo Pro 90	DBW 2010/2016	Thermo 230/300/350	Thermo S 230/300/350/400	Order number
	PC Diagnosis Kit For Windows operating system, USB and serial port	■	■	■	■	■	■	■	■	■	1320920A
	Adapter cable, PC diagnosis Also for upgrade kit (digital timer 1533 or Telestart)	■	■	■	■	■	■				1319503A
	Adapter cable, PC diagnosis			■							1319943A
	Adapter cable, PC diagnosis	■									1319940A
	Adapter cable, PC diagnosis							■			1320899A
	Adapter cable, PC diagnosis Thermo 230/300/350 (Van Hool)								■		1319945A
	Adapter cable, PC diagnosis Thermo 230/300/350 (Mercedes / Citaro)								■		1319685A

Diagnostics

Heater diagnostic module

Webasto provides a complete set of diagnosis tools to service and repair its heaters. The diagnosis module includes a hardware unit, to the PC solution and various connecting adaptors for each heater model. For more details and the latest diagnosis visit our dealer portal at <http://dealers.webasto.com>.

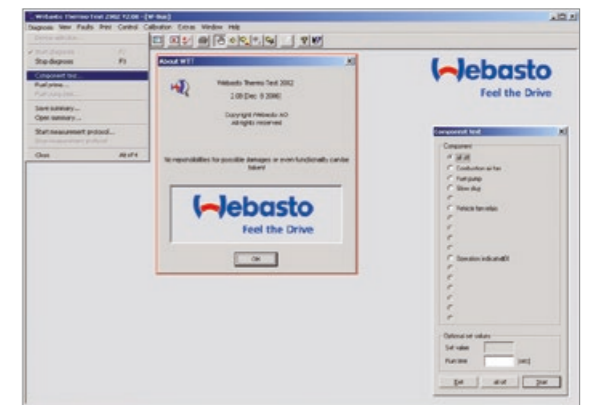
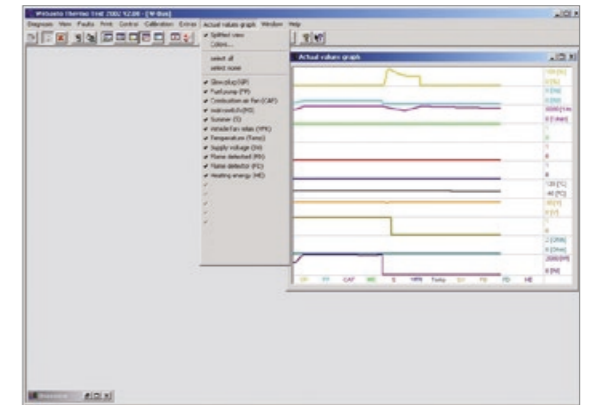
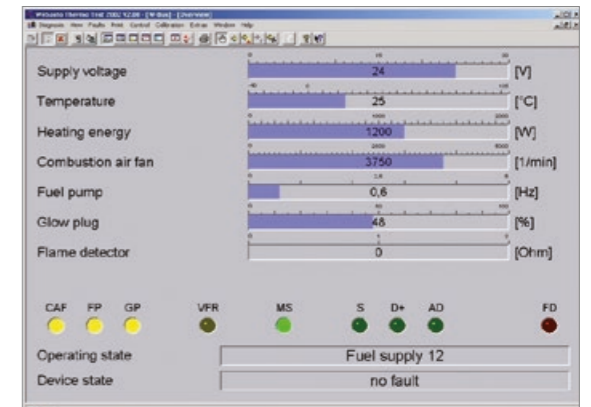

Screenshots from Webasto diagnosis software



Cooling solutions

BlueCool Drive 40	76
Compressor refrigeration for RV	78
Isotherm energy saving technology	82
Cruise Elegance refrigerators	84
Drawer refrigerators & cooling boxes	90
Special refrigeration projects	96
Travelboxes	98

Auxiliary air-conditioner for motorhomes

BlueCool Drive 40



BlueCool Drive 40 – Auxiliary air-conditioner for motorhomes

The BlueCool Drive 40 system was developed specifically for air-conditioning the motorhome's living space while driving. The air-conditioner impresses with 4 kW cooling capacity and is thus one of the most powerful of its kind on the market. The system utilizes partially existing components of the vehicle's own air-conditioning system and is integrated into the cooling circuit of this system.

Uniform cooling of the entire interior space

The use of the vehicle's own air-conditioner and the BlueCool Drive results in the creation of a total cooling system that enables uniform cooling of the entire interior space of the vehicle.

The advantages of the BlueCool Drive 40

- High cooling capacity of up to 4.0 kW
- High-quality and reliable components from automotive serial production
- Low maintenance costs
- Compact construction of the evaporator
- Low system weight of less than 7 kg
- Simple performance adjustment via a 3-level blower switch
- Comprehensive scope of delivery

Technical specifications

	BlueCool Drive 40
Max. Cooling capacity (kW)	4.0
Rated voltage (V)	12
Current consumption at 12 V at blower levels 1/2/3 (A)	3.9/4.8/6.6
Electrical power consumption at 12 V at blower levels 1/2/3 (W)	46/57/79
Air flow (m³/h)	450
Dimensions evaporator L x W x H (mm)	390 x 235 x 125
Weight (kg)	6.6
Refrigerant	R134a

Scopes of delivery



BlueCool Drive 40

Evaporator

Refrigerant lines including the connection fittings and insulation

Condensation drain line

Adapter for the vehicle's own air-conditioning system

Blower speed selector along with the connection terminal and installation instructions for the designated vehicle type

Order number

BlueCool Drive 40

Extension Kit Fiat Ducato

621Z598400B

Extension Kit Ford Transit

6234448A

Extension Kit Renault

6240656A

The Blue Cool Drive can be installed in all chassis which are equipped with an own air conditioning system.

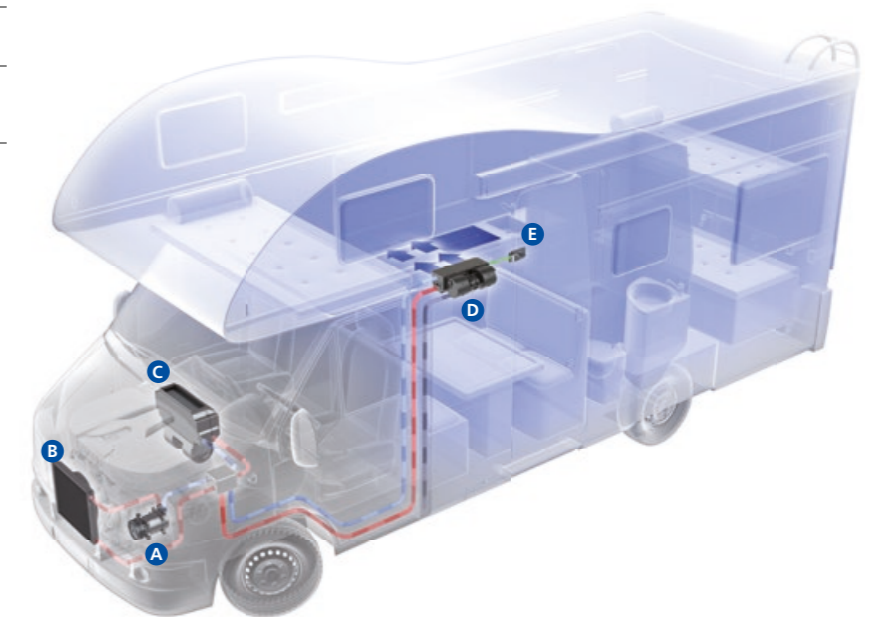

How the air-conditioning system functions:

- The air-conditioning system is operated via the running vehicle engine.
- The refrigerant is compressed in the compressor **A** and thereby heated to a high temperature.
- Now under high pressure, the refrigerant is conveyed to the condenser **B**, where it is cooled down and liquefied. In so doing, it gives off heat to the surrounding air.
- Part of the refrigerant is now supplied to the vehicle's own evaporator **C** which also cools the driver's cab.
- The other part of the refrigerant is conveyed to the newly installed evaporator **D** where the refrigerant evaporates, thereby absorbing heat. This heat is withdrawn from the induced air of the cabin, so that cooled air is blown into the living space of the vehicle.
- The passengers in the living space can now set their own climate comfort via the control element **E** in which they can choose from blower levels 0, 1, 2 or 3.

Please refer to our separate accessories catalog for our full range of extension kits and chassis.



Why compressor fridges for RV?

- Now, people want comfort like at home, to enjoy any type of food, cold drinks, ice cream...whatever the ambient temperature is. Only compressor technology can guarantee 100% fulfillment of these expectations, especially in summer (>35°C).
- Technology of DC compressors has improved a lot in the past 10 years and offer now very silent, low consuming, high performing compressors for mobile applications.
- Compressor refrigeration is far more energy efficient (>A+) than absorption fridges (most rated energy class F or worse).
- With automatic AC/DC switch capability, it does not make sense anymore to suffer from the inconveniences of absorption fridges, especially in a caravan!

Isotherm: A long history of quality in mobile compressor refrigeration

The international strong reputation of the Isotherm brand comes from the excellence of its products, well renowned for their quality, nice design and power consumption efficiency.

Brand of choice in the marine industry for many years, we are now bringing new products and innovations to the recreational vehicle world.

Only a short selection of fridges is presented in this catalog, but Isotherm also offers a very wide range of standard fridges, drawer fridges, cooling boxes and other refrigeration products. Isotherm is very well known for its capability to develop rapidly special products on customer-specific requirements.

Benefits for RV manufacturers:

- Weight saving application (ex: up to 17 kg vs a 140 liter absorption fridge)
- Space saving application: >10% smaller vs absorption fridge
- High flexibility in locating the unit in vehicle layouts
- Easy "plug and play" installation
- Opportunity to create new designs

Benefits for RV owners:

- High performing fridge/freezer like at home, in all ambient temperatures
- Maintenance-free product
- Low operating costs
- More refrigerated volume in less space
- Quiet operation thanks to secop/danfoss DC compressors

Compressor technology – smart cooling

Compressor cooling is power cooling. Its performance almost totally eclipses that of absorber cooling systems. In the household sector, where attention is focused on performance, energy efficiency and durability, the compressor technology has been the standard for decades.



Freeline 115 Elegance

Why compressor fridges for motorhomes and caravans?

Now, people want comfort like at home, to enjoy any type of food, cold drinks, ice cream... whatever the ambient temperature is. Only compressor technology can guarantee 100% fulfillment of these expectations, especially in summer (>32°C).

The technology of DC compressors has improved a lot in the past 10 years and offer now very silent, low-consumption, high-performance compressors for mobile applications.

Compressor refrigeration is far more energy efficient (>A+) than absorption fridges (most rated energy class F or worse).

With the convenient automatic AC/DC switching capability, you no longer have any inconveniences as compared to absorption fridges, which especially in caravans is a great advantage.

The advantages of compressor cooling at a glance:

- Improved cooling performance even at high ambient temperatures
- Exceedingly rapid cool-down
- Very compact and quiet compressor
- Large refrigerator volume with the same dimensions
- DC and AC/DC mode
- High efficiency
- Low weight



Product highlights

- Powerful refrigeration and freezing capacity even in great heat
- Very short cool-down, pre-freezing before the journey is no longer required
- Convincing energy efficiency: A+/A++
- More storage space with the same dimensions as absorber refrigerators
- Low weight
- Elegant design – versatile personalization capacity (door front, door handles, etc.)

Vent lock system



With a simple slide of the invisible mechanism, CRUISE Elegance fridges can be switched to ventilation status. The door is kept open while the fridge is out of operation.

Easy fit installation solution



The installation system allows an easy fixing of the cabinet directly from the interior of the fridge. An external flange is not necessary for the installation. An innovative internal bushing structure prevents the crushing of the insulated side wall.



Experts' tip

Gone are the days when food had to be deep frozen before a journey! Compressor refrigerators immediately provide 100% cooling capacity – and that in a top energy efficiency class.

Cooling Technology

Isotherm Intelligent Temperature Control



The ITC Digital Display clearly shows, controls and regulates temperature in a refrigerated compartment from the exterior of a fridge/freezer cabinet. It is dedicated to people who desire a nice-looking interface and a refined product interaction, as well as reduce on board power consumption. Thanks to the presence of an air sensor in the cabinet, the electronic control unit detects the actual air temperature and processes that in combination with the user selected settings, in order to define the compressor operation. Remote product interaction is extremely easy and accurate since data readings appear on the display, like temperature set or detected, selection of energy saving operations, compressor's operation mode settings, (ITC, Eco and Overcooling mode) and choice of 3 battery protection levels. Product integration is simple, allowing a recess flush installation as well as wall mounting.

NEW



The benefits at a glance:

- Available as retrofit kit or originally fitted on the fridge
- Up to 25% energy saving due to a more efficient use of the compressor
- Up to 40% savings with combined effects of stored cooling energy in food and drinks
- Quick cooling in boost mode
- Soft start to avoid starting peaks
- Eco mode
- Easy to set battery protection directly on the display

Cooling Technology

Smart Energy Control



With Isotherm Smart Energy Control, Webasto offers the very unique opportunity to dramatically reduce on board power consumption for refrigeration appliances. When the battery is charged by the alternator (vehicle motor) or by an electric charger column (shore power) the voltage rises. This generates an electric surplus which is used by the electronic board to make the compressor run at max RPM. As a result the temperature inside the refrigerator decreases, cooling down the food and drinks inside, and making them work as cold storage units. As the temperature decreases the compressor will gradually reduce the RPM. Once either the set temperature or the min. temperature (1°C) is reached, the compressor will keep it by running at minimum with extremely low power consumption.

Isotherm Smart Energy Control – easy to retrofit

The kit can be easily retrofitted to upgrade the energy saving capabilities of your existing Isotherm refrigeration product. The new Cruise Elegance line provides a preformed location in the cabinet for the temperature sensor.



Dedicated air sensor continuously measures the cabinet air temperature



Potentiometer activates the Isotherm Smart Energy Control mode



Processor-based module is connected to the Danfoss/Secop 12/24 V DC compressor

Multiple benefits from a simple kit:

- Up to 35% savings due to a more efficient use of the compressor
- Up to 50% savings with combined effects of stored cooling energy in food and drinks
- No need for eutectic plates/special storage devices
- Easy to retrofit
- Quick cooling in boost mode

Freeline Elegance fridges

The New Freeline 115 Elegance

The Isotherm Freeline 115 Elegance represents an evolution of the Elegance line, created especially for the recreational vehicle market with efficiency and performance in mind. Characterized by supreme insulation and smart energy usage, the Freeline 115 reaches noticeable electrical efficiency. A spacious cabinet – comprised of a 83 liter fridge and a 32 liter freezer – makes for the optimal usage of space inside the vehicle and allows for perfect travel comfort.

NEW

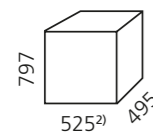

Isotherm Freeline 115		
	static	ventilated
Gross Volume (l)/Freezer (l)	115/32	
Dimensions H x W x D (+ door) (mm)	797 x 525 ²⁾ x 495 Door's depth (to be added) (+50)	801 x 525 ²⁾ x 520 Door's depth (to be added) (+50)
Weight (kg)	29	
Power consumption (Wh/24 h)	363 ¹⁾	267

Order number	Description
F115RSAAS11211AARV	115 l fridge, silver DC 12 V/24 V, door stop right, static condenser
F115RSAAS11111AARV	115 l fridge, silver DC 12 V/24 V, door stop right, ventilated condenser

Designed to set new standards in the recreational vehicle market:

- Low power consumption
- Full width freezer design
- Elegance line features like easy fix, vent-lock system, custom panel options
- Modern, flush mounted control panel incl. LED light and blinking codes for failure display
- ECO function to store "cooling energy" when surplus of power is available
- Optimal usage of space

CRUISE Elegance fridges

CRUISE EL 42, 49



Isotherm CRUISE EL 42	
Gross Volume (l)/Freezer (l)	42/4
Dimensions H x W x D (+ door) (mm)	525 x 380 ²⁾ x 452 (+50)
Weight (kg)	13.5
Power consumption (Wh/24 h)	285 ¹⁾

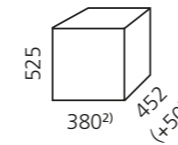

Order number	Description
C042RSAAS11111AARV	42 l fridge, silver DC 12 V/24 V, door stop right



Isotherm CRUISE EL 49	
Gross Volume (l)/Freezer (l)	49/4
Dimensions H x W x D (+ door) (mm)	525 x 380 ²⁾ x 452 (+50)
Weight (kg)	16
Power consumption (Wh/24 h)	265 ¹⁾

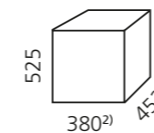

Order number	Description
C049RSAAS11111AARV	49 l fridge, silver DC 12 V/24 V, door stop right
C049LSAAS11111AARV	49 l fridge, silver DC 12 V/24 V, door stop left
C049RSAAS11151AARV	49 l fridge, silver DC 12 V/24 V, door stop right, Smart Energy Control
C049RSAAS71112AARV	49 l fridge, silver AC/DC 12 V/24 V, 115 V/230 V, door stop right

1) Power consumption in operation in 12 V with + 5°C in the refrigeration space, ambient temperature + 25°C (ISO 15502:2005 and EN 153:2006).
2) If the fridge front is flush integrated with the interior a minimum gap of 6 mm is needed between the door stop and the furniture.

1) Power consumption can be reduced with Smart Energy Control dramatically. Power consumption in operation in 12 V with + 5°C in the refrigeration space, ambient temperature + 25°C (ISO 15502:2005 and EN 153:2006).
2) If the fridge front is flush integrated with the interior a minimum gap of 6 mm is needed between the door stop and the furniture.

CRUISE Elegance fridges

CRUISE EL 65, 85

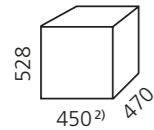

Isotherm CRUISE EL 65	
Gross Volume (l)/Freezer (l)	65/4
Dimensions H x W x D (+ door) (mm)	528 x 450 ²⁾ x 470 (+50)
Weight (kg)	17
Power consumption (Wh/24 h)	275 ¹⁾

Order number	Description
C065RSAAS11111AARV	65 l fridge, silver DC 12 V/24 V, door stop right
C065LSAAS11111AARV	65 l fridge, silver DC 12 V/24 V, door stop left
C065RSAAS11151AARV	65 l fridge, silver DC 12 V/24 V, door stop right, Smart Energy Control
C065RSAAS71112AARV	65 l fridge, silver AC/DC 12 V/24 V, 115 V/230 V, door stop right

CRUISE Elegance fridges

CRUISE EL 130

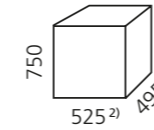

Isotherm CRUISE EL 130	
Gross Volume (l)/Freezer (l)	130/6
Dimensions H x W x D (+ door) (mm)	750 x 525 ²⁾ x 495 (+50)
Weight (kg)	25
Power consumption (Wh/24 h)	418 ¹⁾

Order number	Description
C130RSAAS11111AARV	130 l fridge, silver DC 12 V/24 V, door stop right
C130LSAAS11111AARV	130 l fridge, silver DC 12 V/24 V, door stop left
C130RSAAS11151AARV	130 l fridge, silver DC 12 V/24 V, door stop right, Smart Energy Control
C130RSAAS71112AARV	130 l fridge, silver AC/DC 12 V/24 V, 115 V/230 V, door stop right

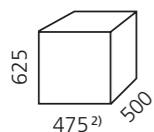

Isotherm CRUISE EL 85	
Gross Volume (l)/Freezer (l)	85/6
Dimensions H x W x D (+ door) (mm)	625 x 475 ²⁾ x 500 (+50)
Weight (kg)	21
Power consumption (Wh/24 h)	368 ¹⁾

Order number	Description
C085RSAAS11111AARV	85 l fridge, silver DC 12 V/24 V, door stop right
C085LSAAS11111AARV	85 l fridge, silver DC 12 V/24 V, door stop left
C085RSAAS11151AARV	85 l fridge, silver DC 12 V/24 V, door stop right, Smart Energy Control
C085RSAAS71112AARV	85 l fridge, silver AC/DC 12 V/24 V, 115 V/230 V, door stop right

1) Power consumption can be reduced with Smart Energy Control dramatically. Power consumption in operation in 12 V with + 5°C in the refrigeration space, ambient temperature + 25°C (ISO 15502:2005 and EN 153:2006).
2) If the fridge front is flush integrated with the interior a minimum gap of 6 mm is needed between the door stop and the furniture.

1) Power consumption can be reduced with Smart Energy Control dramatically. Power consumption in operation in 12 V with + 5°C in the refrigeration space, ambient temperature + 25°C (ISO 15502:2005 and EN 153:2006).
2) If the fridge front is flush integrated with the interior a minimum gap of 6 mm is needed between the door stop and the furniture.

CRUISE Classic fridges

Cruise 165, 219, 271

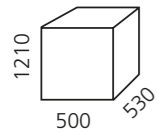

Isotherm CRUISE 165	
Gross Volume fridge/freezer (l)	125/40
Dimensions H x W x D (+ door) (mm)	1210 x 500 x 530 (+ 68)
Weight (kg)	45
Power consumption (Wh/24 h)	600 ¹⁾

Order number	Description
C165RNASP14111AARV	165 l fridge/freezer, silver, DC 12 V/24 V, door stop right
C165LNASP14111AARV	165 l fridge/freezer, silver, DC 12 V/24 V, door stop left
C165RNASP74112AARV	165 l fridge/freezer, silver, AC/DC 12 V/24 V, 115 V/230 V, door stop right

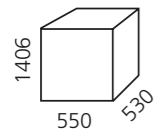

Isotherm CRUISE 219	
Gross Volume fridge/freezer (l)	178/41
Dimensions H x W x D (+ door) (mm)	1406 x 550 x 530 (+ 68)
Weight (kg)	47
Power consumption (Wh/24 h)	650 ¹⁾

Order number	Description
C219RNASP14111AARV	219 l fridge/freezer, silver, DC 12 V/24 V, door stop right
C219LNASP14111AARV	219 l fridge/freezer, silver, DC 12 V/24 V, door stop left
C219RNASP74112AARV	219 l fridge/freezer, silver, AC/DC 12 V/24 V, 115 V/230 V, door stop right

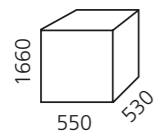

Isotherm CRUISE 271	
Gross Volume fridge/freezer (l)	218/53
Dimensions H x W x D (+ door) (mm)	1660 x 550 x 530 (+ 68)
Weight (kg)	52
Power consumption (Wh/24 h)	700 ¹⁾

Order number	Description
C271RNASP14111AARV	271 l fridge/freezer, silver, DC 12 V/24 V, door stop right
C271LNASP74112AARV	271 l fridge/freezer, silver, AC/DC 12 V/24 V, 115 V/230 V, door stop left
C271RNASP74112AARV	271 l fridge/freezer, silver, AC/DC 12 V/24 V, 115 V/230 V, door stop right

CRUISE Classic fridges

Cruise 40 CUBIC, 42

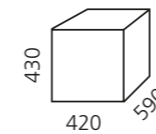

Isotherm CRUISE 40 CUBIC	
Gross Volume (l)	40
Dimensions H x W x D (+ door) (mm)	430 x 420 x 590 (+ 40)
Weight (kg)	18
Power consumption (Wh/24 h)	186 ¹⁾

This cooling box works either as a fridge or freezer. The compressor can be mounted separately up to a distance of 1.5 m (horizontal mounting).

Order number	Description
1040BB1AC0000RV	40 l fridge/freezer, white, DC 12 V / 24 V, door stop right
1040BB7AC0000RV	40 l fridge/freezer, white, AC/DC 12 V/24 V, 115 V/230 V, door stop right



Isotherm CRUISE 42	CR42	42 INOX CLEAN TOUCH
Gross Volume (l)/Freezer (l)	42/4	
Dimensions H x W x D (+ door) (mm)	522 x 380 x 345 (+107) (+50) ^{1,2,3)}	525 x 400 x 385 (+115) ^{4,5)}
Weight (kg)	16	17
Power consumption (Wh/24 h)	300 ⁶⁾	

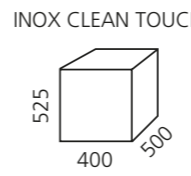
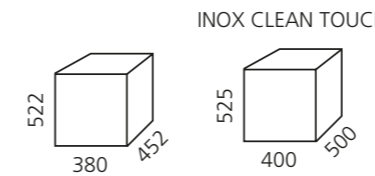
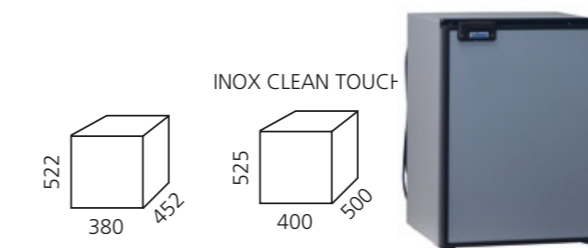

Order number	Description
1042BA1AA0000CRV	42 l fridge, grey door panel, DC 12 V/24 V, door stop right
C042RNEIT11111AARV	42 l fridge, INOX CLEAN TOUCH, stainless steel design, DC 12 V/24 V, door stop right with flush mounting frame
C042RNEIT71112AARV	42 l fridge, INOX CLEAN TOUCH, stainless steel design, AC/DC 12 V/24 V, 115 V/230 V, door stop right with flush mounting frame

1) Power consumption in operation in 12 V with + 5°C in the refrigeration space, ambient temperature + 25°C (ISO 15502:2005 and EN 153:2006).

1) Depth of cabinet 345 mm 2) Remote compressor +107 mm 3) Door thickness +40 mm 4) Depth of cabinet 385 mm 5) Remote compressor +115 mm 6) Power consumption in operation in 12 V with + 5°C in the refrigeration space, ambient temperature + 25°C (ISO 15502:2005 and EN 153:2006).

Drawer fridges and freezers

DRAWER 16, Cruise 36, DRAWER 49

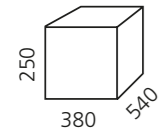

NEW

Isotherm DR 16	
Gross Volume (l)	16
Dimensions H x W x D (mm)	250 x 380 x 540
Weight (kg)	12,6
Power consumption (Wh/24 h)	249 ¹⁾

Order number	Description
D016DSAAS12111AARV	16 l fridge or freezer, silver DC 12 V/24 V

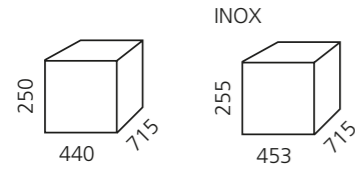

Isotherm CRUISE 36	CR 36	CR 36 INOX
Gross Volume (l)	36	
Dimensions H x W x D (+ door) (mm)	250 x 440 x 715 (+ 35)	255 x 453 x 715
Weight (kg)	15	16
Power consumption (Wh/24 h)	300 ¹⁾	

Order number	Description
1036BA1G00000RV	36 l DRAWER, white, DC 12 V/24 V
1036BA7G00000RV	36 l DRAWER, white, AC/DC 12 V/24 V, 115 V/230 V
1036BA1EK0000RV	36 l DRAWER INOX, stainless steel design, DC 12 V/24 V
1036BA7EK0000RV	36 l DRAWER INOX, stainless steel design, AC/DC 12 V/24 V, 115 V/230 V

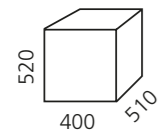

Isotherm DR 49	INOX	Without door panel
Gross Volume (l)/Freezer (l)	49/6	
Dimensions H x W x D (mm)	520 x 400 x 510	520 x 385 x 515
Weight (kg)	26	24
Power consumption (Wh/24 h)	400 ¹⁾	

Order number	Description
3049BA2PB0000RV	49 l DRAWER with glass door „blue“ DC 12 V/24 V
3049BA7PB0000RV	49 l DRAWER with glass door „blue“ AC/DC 12 V/24 V, 115 V/230 V
3049BA7PA0000RV	49 l DRAWER with glass door „white“ AC/DC 12 V/24 V, 115 V/230 V
3049BA7PD0000RV	49 l DRAWER with glass door „black“ AC/DC 12 V/24 V, 115 V/230 V
3049BA2C00000RV	49 l DRAWER INOX, stainless steel design, frost-free, DC 12 V/24 V
3049BA7C00000RV	49 l DRAWER INOX, stainless steel design, frost-free, AC/DC 12 V/24 V, 115 V/230 V
3049BA2P00015RV	49 l DRAWER, door front for individual use of an own door panel, DC 12 V/24 V

Note: This drawer fridge is supplied with a 3-sided flush stainless steel mounting frame as standard.

Drawer fridges and freezers

DRAWER 55 frost-free, 65

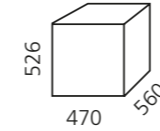

Isotherm DR 55 frost-free	INOX	Without door panel
Gross Volume (l)	55	
Dimensions H x W x D (mm)	526 x 470 x 560	525 x 455 x 570
Weight (kg)	28	25
Power consumption (Wh/24 h)	740 ¹⁾	

Order number	Description
3055BH2PB0000RV	55 l DRAWER with glass door „blue“, frost-free, DC 12 V/24 V
3055BH2PA0000RV	55 l DRAWER with glass door „white“, frost-free, DC 12 V/24 V
3055BH2PD0000RV	55 l DRAWER with glass door „black“, frost-free, DC 12 V/24 V
3055BH4C00000RV	55 l DRAWER INOX, stainless steel design, frost-free, AC/DC 12 V/24 V, 115 V/230 V
3055BH2P00015RV	55 l DRAWER, door front for individual use of an own door panel, frost-free, DC 12 V/24 V

Note: This drawer fridge is supplied with a 3-sided flush stainless steel mounting frame as standard.

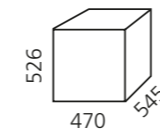

Isotherm DR 65	INOX	Without door panel
Gross Volume (l)	65	
Dimensions H x W x D (mm)	526 x 470 x 545	525 x 455 x 550
Frost-free version (mm)	526 x 470 x 560	525 x 455 x 570
Weight (kg)	30	27
Power consumption (Wh/24 h)	470	
Frost-free version	320 ¹⁾	

Order number	Description
3065BA2PB0000RV	65 l DRAWER with glass door „blue“, frost-free, DC 12 V/24 V
3065BG2PB0000RV	65 l DRAWER with glass door „blue“, frost-free, DC 12 V/24 V
3065BG7PB0000RV	65 l DRAWER with glass door „blue“, frost-free, AC/DC 12 V/24 V, 115 V/230 V
3065BA2PA0000RV	65 l DRAWER with glass door „white“, 8.5 l freezer, DC 12 V/24 V
3065BS4PD0000RV	65 l DRAWER with glass door „black“, 8.5 l freezer AC/DC 12 V/24 V, 115 V/230 V, Smart Energy Control
3065BG2C00000RV	65 l DRAWER INOX, stainless steel design, frost-free, DC 12 V/24 V
3065BG7C00000RV	65 l DRAWER INOX, stainless steel design, frost-free, AC/DC 12 V/24 V, 115 V/230 V
3065BA7P00015RV	65 l DRAWER, door front for individual use of an own door panel, AC/DC 12 V/24 V, 115 V/230 V

Note: This drawer fridge is supplied with a 3-sided flush stainless steel mounting frame as standard.

¹⁾ Power consumption in operation in 12 V with + 5°C in the refrigeration space, ambient temperature + 25°C (ISO 15502:2005 and EN 153:2006).

¹⁾ Power consumption in operation in 12 V with + 5°C in the refrigeration space, ambient temperature + 25°C (ISO 15502:2005 and EN 153:2006).

Drawer fridges and freezers

DRAWER 85, 130

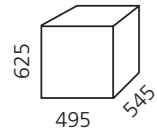

Isotherm DR 85 INOX	
Gross Volume (l)/Freezer (l)	85/9
Dimensions H x W x D (mm)	625 x 495 x 545
Weight (kg)	32
Power consumption (Wh/24 h)	370 ¹⁾

Order number	Description
D085DNEIA11111AARV	85 l DRAWER INOX, stainless steel design, DC 12 V/24 V
D085DNEIA71112AARV	85 l DRAWER INOX, stainless steel design, AC/DC 12 V/24 V, 115 V/230 V

Note: This drawer fridge is supplied with a 3-sided flush stainless steel mounting frame as standard.

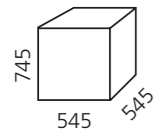

Isotherm DR 130 INOX	
Gross Volume (l)/Freezer (l)	130/10
Dimensions H x W x D (mm)	745 x 545 x 545
Weight (kg)	35
Power consumption (Wh/24 h)	429 ¹⁾

Order number	Description
D130DNEIA11111AARV	130 l DRAWER INOX, stainless steel design, DC 12 V/24 V
D130DNEIA71112AARV	130 l DRAWER INOX, stainless steel design, AC/DC 12 V/24 V, 115 V/230 V

Note: This drawer fridge is supplied with a 3-sided flush stainless steel mounting frame as standard.

Cooling boxes – for installation

BI 16, 29 Dual, 40,

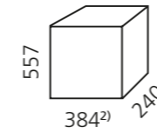

NEW

Isotherm BI 16	
Gross Volume (l)	16
Dimensions H x W x D (mm)	557 x 384 ²⁾ x 240
Weight (kg)	11,9

Order number	Description
B016TNAAB12111AARV	16 l cooling box, black lid, digital display, BD Micro, DC 12 V/24 V
B016TNAAB72112AARV	16 l cooling box, black lid, digital display, BD Micro, AC/DC 12 V/24 V, 115 V/230 V

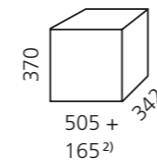

Isotherm BI 29 Dual	
Gross Volume (l)	29
Dimensions H x W x D (mm)	370 x 342 x 505 + 165 ²⁾
Weight (kg)	18
Power consumption (Wh/24 h)	250 ¹⁾

This cooling box works either as a fridge or freezer. Available with an optional drawer mechanism which is mounted on both sides (see accessories).

The compressor can be mounted separately up to a distance of 1.5 m (horizontal mounting).

Order number	Description
3029BB2D00000RV	29 l cooling box, white lid, stainless steel design inside, DC 12 V/24 V
3029BB7D00000RV	29 l cooling box, white lid, stainless steel design inside, AC/DC 12 V/24 V, 115 V/230 V

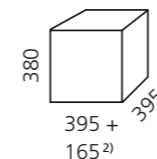

Isotherm BI 40	
Gross Volume (l)	40
Dimensions H x W x D (mm)	380 x 395 x 395 + 165 ²⁾
Weight (kg)	16
Power consumption (Wh/24 h)	270 ¹⁾

The compressor can be mounted separately up to a distance of 1.5 m (horizontal mounting).

Order number	Description
3040BA2A00000RV	40 l cooling box, black lid, loose, DC 12 V/24 V
3040BA7A00000RV	40 l cooling box, black lid, loose, AC/DC 12 V/24 V, 115 V/230 V

1) Power consumption in operation in 12 V with + 5°C in the refrigeration space, ambient temperature + 25°C (ISO 15502:2005 and EN 153:2006).
2) Compressor dimensions

Cooling boxes – for installation

BI 41 Dual, 53, 75

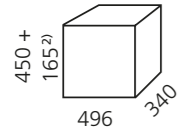

Isotherm BI 41 Dual	
Gross Volume (l)	41
Dimensions H x W x D (mm)	450 + 165 ²⁾ x 496 x 340
Weight (kg)	19
Power consumption (Wh/24 h)	270 ¹⁾

This cooling box works either as a fridge or freezer. The compressor can be mounted separately up to a distance of 1.5 m (horizontal mounting).

Order number	Description
3041BA2A00000RV	41 l cooling box, white lid, loose, stainless steel design inside, DC 12 V/24 V
3041BA7A00000RV	41 l cooling box, white lid, loose, stainless steel design inside, AC/DC 12 V/24 V, 115 V/230 V
3041LS2A00000RV	41 l cooling box, white lid, loose, stainless steel design inside, DC 12 V/24 V, Smart Energy Control (for fridge only)

Cooling boxes – for installation

BI 92 Dual, 172

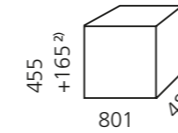

Isotherm BI 92 Dual	
Gross Volume (l)	92
Dimensions H x W x D (mm)	455 + 165 ²⁾ x 801 x 480
Weight (kg)	28
Power consumption (Wh/24 h)	360 ¹⁾

This cooling box works either as a fridge or freezer. The compressor can be mounted separately up to a distance of 1.5 m (horizontal mounting).

Order number	Description
3092BB2B00000RV	92 l cooling box, white lid, loose, stainless steel design inside, DC 12 V/24 V
3092BB7B00000RV	92 l cooling box, white lid, loose, stainless steel design inside, AC/DC 12 V/24 V, 115 V/230 V

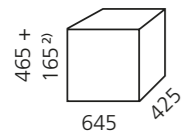

Isotherm BI 53 F	
Gross Volume (l)	53
Dimensions H x W x D (mm)	465 + 165 ²⁾ x 645 x 425
Weight (kg)	26
Power consumption (Wh/24 h)	260 ¹⁾

The compressor can be mounted separately up to a distance of 1.5 m (horizontal mounting).

Order number	Description
3053BC2B00000RV	53 l cooling box, white lid, loose, stainless steel design inside, DC 12 V/24 V
3053BC7B00000RV	53 l cooling box, white lid, loose, stainless steel design inside, AC/DC 12 V/24 V, 115 V/230 V

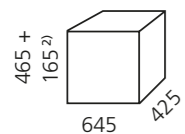

Isotherm BI 75	
Gross Volume (l)	75
Dimensions H x W x D (mm)	465 + 165 ²⁾ x 645 x 425
Weight (kg)	26
Power consumption (Wh/24 h)	340 ¹⁾

This cooling box works as a fridge only. The compressor can be mounted separately up to a distance of 1.5 m (horizontal mounting).

Order number	Description
3075BB2B00000RV	75 l cooling box, white lid, loose, stainless steel design inside, DC 12 V/24 V
3075BB7B00000RV	75 l cooling box, white lid, loose, stainless steel design inside, AC/DC 12 V/24 V, 115 V/230 V

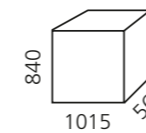

Isotherm BI 172	Fridge	Dual
Gross Volume (l)	172	130/38
Dimensions H x W x D (mm)	840 x 1015 x 560	
Weight (kg)	45	
Power consumption (Wh/24 h)	357 ¹⁾	603 ¹⁾

This cooling box works either as a fridge or freezer. The compressor can be mounted separately up to a distance of 1.5 m (horizontal mounting).

Order number	Description
B172YNAAA14111AARV	172 l cooling box, DC 12 V / 24 V

1) Power consumption in operation in 12 V with + 5°C in the refrigeration space, ambient temperature + 25°C (ISO 15502:2005 and EN 153:2006).
2) Compressor dimensions

1) Power consumption in operation in 12 V with + 5°C in the refrigeration space, ambient temperature + 25°C (ISO 15502:2005 and EN 153:2006).
2) Compressor dimensions

Special refrigeration projects

Isotherm compressor fridge solutions for RV manufacturers of any size

The brand Isotherm is well known in the worldwide marine market for high quality compressor fridge solutions. Webasto now offers these proven solutions especially to motorhome and caravan manufacturers of all nations. The combination of performance, size and fridge volume make the compressor fridge not only interesting for motorhome enthusiasts but also to caravan users.

Webasto's intention to provide sophisticated Isotherm compressor fridges is to offer solutions which haven't been seen by the RV market yet. Especially drawer fridges do offer a variety of advantages. Besides its push look the fridge is easy accessible and ideally located directly below the kitchen work top.

It allows very easy storage and handling from the top without having to dig into the depth of shelves of conventional door type fridges. Also due to the product design, cold air won't just fall out of the fridge as it does with normal fridges – it will stay in the bottom drawer which saves additional energy.

Compressor fridges do also offer the possibility to change the product design completely which means further innovation possibilities for RV manufacturers.

Product highlights

Isotherm compressor fridge solutions offer several features not only to manufacturers.

- Use of the worldwide only compressor verified for the automotive industry: Secop
- Low noise level
- Maintenance free
- Impressive efficiency (A+/A++)
- Ventilation position of door
- Low weight
- Easy installation
- No grilles and ventilation outlet on the outer wall of the vehicle



Freedom in layout and design.

Some examples of freedom in layout and design

Since the compressor can be mounted separately, the fridge cabinet itself can have any form. Also the fridge can be placed anywhere since there is no need of grilles or chimneys on the outside of the vehicle.

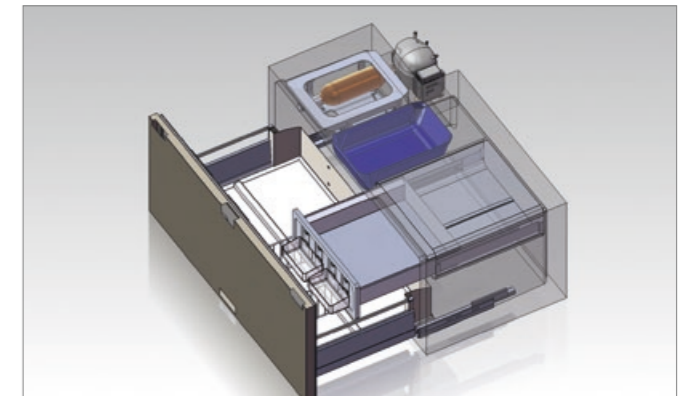
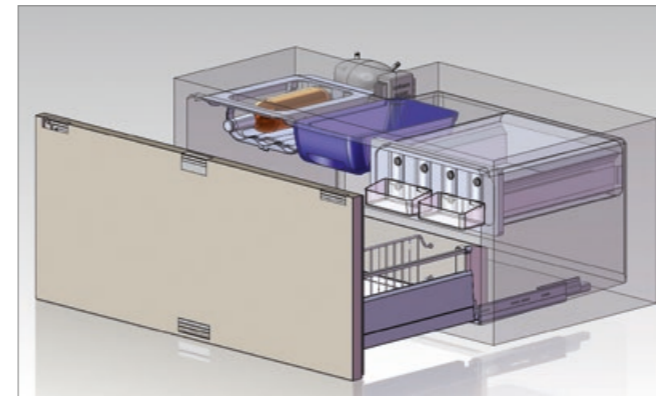

XL Freeze

- The door can be customized with a front panel chosen by the customer.
- The cabinets inside can be adjusted to the needs of the customer.
- The design of the drawer fridge offers an easy overview of the fridge's contents.



BI 16

- Vertical top loader in-built fridge has been developed for vans with limited space
- In-built concept enables easily integration into overall vehicle design

Travelboxes – the transportable ones

TB 13, 18

Your reliable cooling partner for the daily use!

Isotherm travelboxes provide the perfect solution to carry fresh drinks and food whether on tour or at the beach thanks to their compact dimensions, their light design and their robustness. All models can be used as fridge or freezer and cover a large range of size and volume to match virtually every demand.

Wide range of high performing and high quality travelboxes:

- Volume range from 13 up to 50 litres with maximum interior capacities
- Internal operation temperature from +5°C to -18°C
- Sturdy injection moulded lid with integrated closing system
- Reliability: Secop compressor and universal AC/DC electronic unit
- Light and compact design for outdoor conditions

NEW



Isotherm TB 13 DC	
Gross Volume (l)	13
Dimensions H x W x D (mm)	360 x 225 x 535
Internal dimensions H x W x D (mm)	290 x 145 x 295
Weight (kg)	10,1
Power consumption (Wh/24 h)	150 ¹⁾

Order number	Description
2013BG100000RV	Portable 13 l travelbox, DC 12 V/24 V
SBE00233AA	Optional fixing plate for TB13

Isotherm TB 18 DC	
Gross Volume (l)	18
Dimensions H x W x D (mm)	405 x 235 x 565
Internal dimensions H x W x D (mm)	260 x 170 x 290
Weight (kg)	8,6
Power consumption (Wh/24 h)	150 ¹⁾

Order number	Description
2018BD100000RV	Portable 18 l travelbox, DC 12 V/24 V



Travelboxes – the transportable ones

TB 31, 41, 51

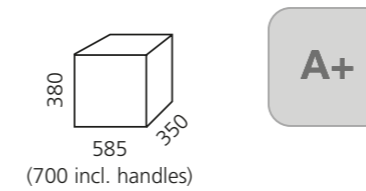

Isotherm TB 31 AC/DC	
Gross Volume (l)	29
Dimensions H x W (+ handles) x D (mm)	380 x 585 (+ 115) x 350
Internal dimensions H x W x D (mm)	290 x 270 x 315
Weight (kg)	18
Power consumption (Wh/24 h)	220 ¹⁾

Carrying handles removable.

Order number	Description
2031BD700000RV	Portable 29 l travelbox, AC/DC 12 V / 24 V, 115 V / 230 V

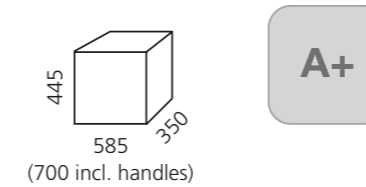

Isotherm TB 41 AC/DC	
Gross Volume (l)	39
Dimensions H x W (+ handles) x D (mm)	445 x 585 (+ 115) x 350
Internal dimensions H x W x D (mm)	355 x 270 x 314
Weight (kg)	21
Power consumption (Wh/24 h)	225 ¹⁾

Carrying handles and inner basket removable.

Order number	Description
2041BD700000RV	Portable 39 l travelbox, AC/DC 12 V / 24 V, 115 V / 230 V

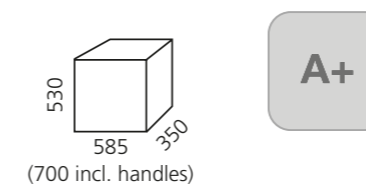

Isotherm TB 51 AC/DC	
Gross Volume (l)	49
Dimensions H x W (+ handles) x D (mm)	530 x 585 (+ 115) x 350
Internal dimensions H x W x D (mm)	440 x 270 x 315
Weight (kg)	23
Power consumption (Wh/24 h)	230 ¹⁾

Carrying handles and inner basket removable.

Order number	Description
2051BD700000RV	Portable 49 l travelbox, AC/DC 12 V / 24 V, 115 V / 230 V

¹⁾ Power consumption in operation in 12 V with + 5°C in the refrigeration space, ambient temperature + 25°C (ISO 15502:2005 and EN 153:2006).

¹⁾ Power consumption in operation in 12 V with + 5°C in the refrigeration space, ambient temperature + 25°C (ISO 15502:2005 and EN 153:2006).



Cooking solution

Application concept	102
Advantages	103
Diesel Cooker X 100	104

Diesel cooker

Application concept

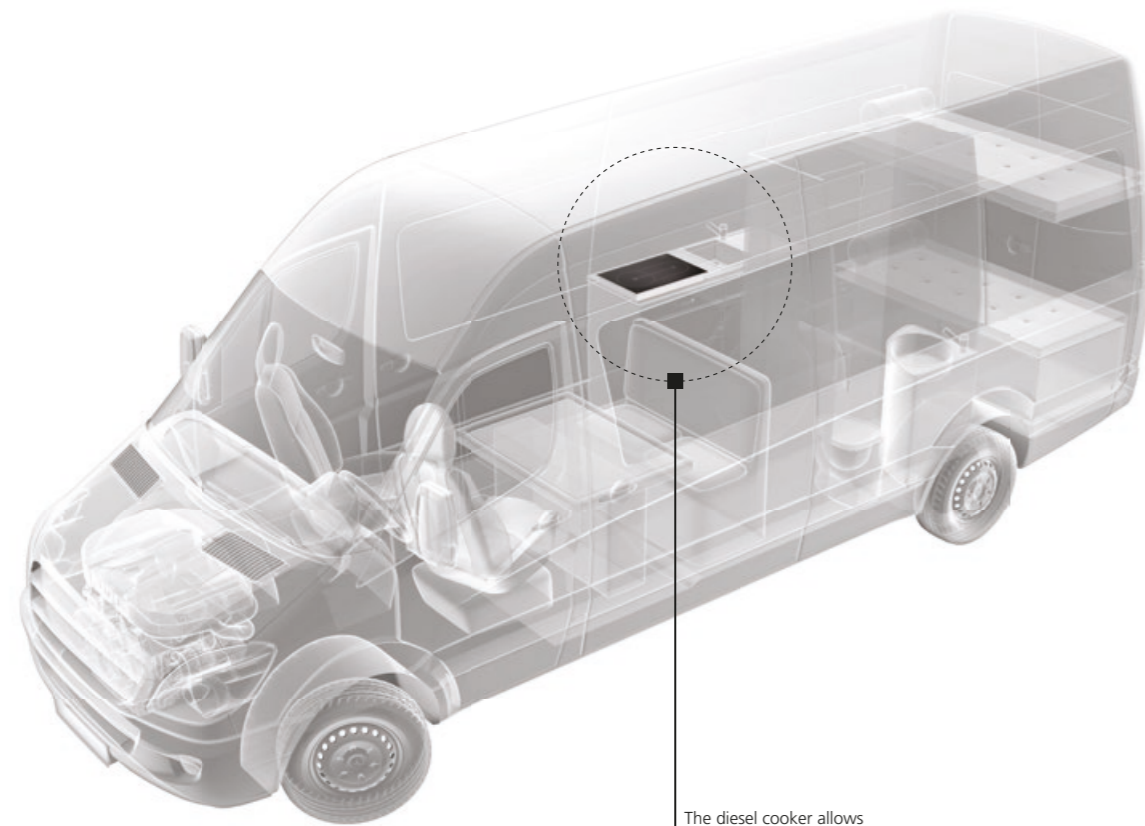

The diesel cooker allows cooking without any open flames in the vehicle

Diesel cooker

Advantages

The advantages of Webasto diesel cookers

- One-flame cooker with a diesel burner as heat source
- Key enabler of autonomous gas free camping
- Robust, high quality CERAN® cooking surface
- Easy to use and to clean
- Low current and fuel consumption
- Altitude function for optimal use in mountains
- Hot plate indication light
- Diesel-fueled, directly fed from the tank
- Easy installation thanks to compact size

How the diesel cooker works

The heat generated by the fuel combustion process is transferred to the ceramic panel, and the exhaust gases directed out of the vehicle through an exhaust gas line inside the cooling air line. The vapour content of the exhaust gases therefore do not give rise to greater humidity in the vehicle. The diesel cooker's heat output is continuously adjustable. In addition a cooling fan in the ventilation box ensures that the temperature does not reach a critical limit in the installation area. Hot air is drawn off through the cooling air line.

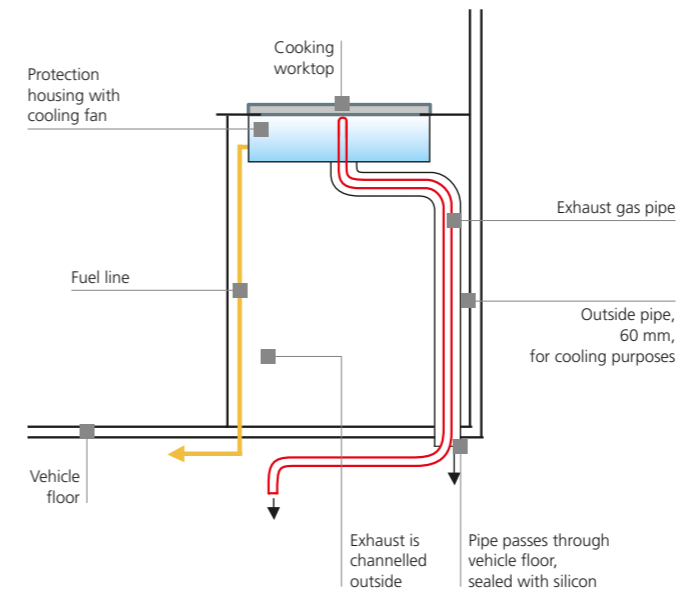

Diesel cooker

Diesel Cooker X 100



Diesel Cooker X 100 – Freedom and autonomy

The Webasto Diesel Cooker X 100 is the perfect solution for independent travellers and individuals who intend to have only one fuel on board.

The cooker is operated via a diesel burner which is sourced with fuel out of the vehicle's tank. Warm air, combustion and smells are fed directly outside. The robust, high quality CERAN® cooking field provides two cooking plates: One for cooking and one for heating up food as well as maintaining warmth. Thanks to its compact dimensions and flat design, the Webasto Diesel Cooker fits even in the smallest kitchen. Another advantage of the CERAN® cooking plate: It can be cleaned easily.

Product highlights

- Robust, high quality CERAN® cooking surface
- Easy to use and to clean
- Low current and fuel consumption
- Hot plate indication light
- Full functionality at high altitudes
- Very silent operation

Scopes of delivery

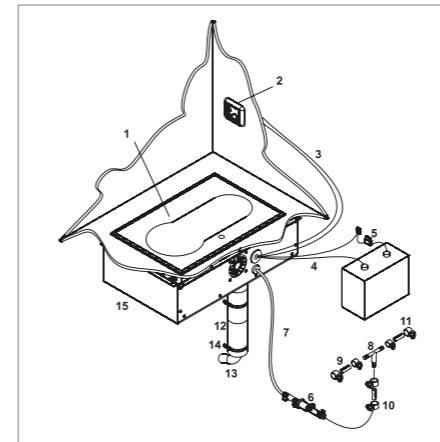

Diesel Cooker X 100

1	Cooker 12 V
2	Control 12 V
3	Control cable harness 2.0 m
4	Battery cable harness 4.0 m
5	Fuse mount incl. fuse
6	Fuel filter
7	Fuel pipe 4.0 m
8	Fuel extractor 8 x 5 x 8
9	Fuel connector 4.5 x 10
10	Fuel line clip Ø 10
11	Fuel line clip Ø 12
12	Cooling tube APK 62 mm
13	Exhaust gas tube (Inox) 28 mm
14	Fastening clip Ø 60
15	Ventilation box

1

Order number

Diesel Cooker X 100

WA90000B

2

Mounting parts (optional)

Basic mounting parts are already included in the scope of delivery. If you need any special parts please refer to the mounting parts section.

3

Fuel extractor

The connection of the cooker to the fuel system depends on the vehicle. A basic fuel extractor is part of the delivery scope. If you need any additional parts, please refer to the fuel section for more information.

4

Accessories (optional)

For the extensions of your diesel cooking system you can find other installation and system components in the separate heating accessories catalog.

Technical specifications

	Diesel Cooker X 100
Cooking power (kW)	0.9 – 1.9
Power consumption (A)	0.3 (max. at start-up approx. 8 A for 4 min.)
Fuel	Diesel
Fuel consumption (l/h)	0.09 – 0.18
Start-up time (min.)	~ 3
Rated voltage (V)	12
Dimension of CERAN® hot plate L x W x H (mm)	466 x 316 x 50
Dimension of protective casing L x W x H (mm)	565 x 366 x 172 (2 cm waste air nozzle)
Weight (kg)	8 (hot plate) 1.5 (casing)

Please refer to our separate heating accessories catalog for our full range of accessories (see also page 9).



Water saving solutions

Aqua View Sinkmiser and Showermiser

108

Aqua View Sinkmiser and Showermiser



From the time you turn on the water, to the moment it reaches a pleasant warm temperature, cold fresh water unnecessarily runs down the drain, filling up your gray water tank.

With the color changing and environment-friendly technology of Aqua View Sinkmiser/Showermiser installed on your sink or shower, you can simply redirect the cold water back into the fresh water tank until it's hot enough. This way you waste less fresh water and your gray water tank doesn't fill up as fast.

Product highlights

- Easy color-changing indication for the arrival of hot water
- Never step into a cold shower again
- Save fresh clean water with every use
- Save gray water tank capacity
- Increase your water capacity by up to 40% – without changing the tanks or adding weight to the vehicle
- Save time, money and environmental resources
- Easy to install

Aqua View water saving devices are available in selected countries. Please visit our website for more information webasto-outdoors.com

Scopes of delivery



Sinkmiser

- 1 Sinkmiser
- 1 3-way diverter unit
- 1 Aqua View magic mushroom
- 1 Aqua View custom tee



Showermiser

- 1 Showermiser unit
- 1 diverter valve
- 1 custom-threaded through wall pipe
- 1 lock nut & washer to secure unit tightly against the shower wall

Order number

- Sinkmiser (chrome)
- Sinkmiser (brushed nickel)
- Showermiser (chrome)
- Showermiser (brushed nickel)

- AVISKC001**
- AVISKB001**
- AVISMC001**
- AVISMB001**

Installation example for Sinkmiser in a shower

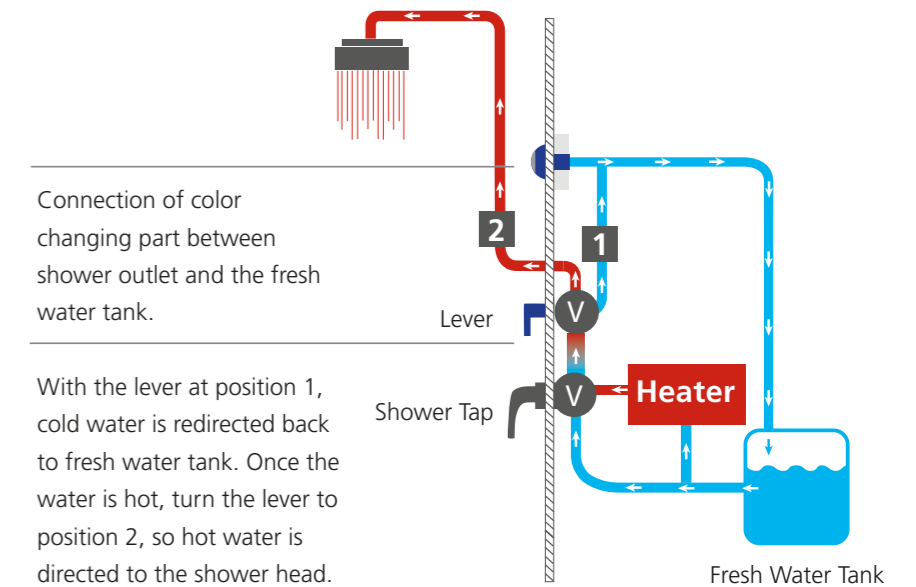

How the water saving system function:

1. Open the shower tap with the lever at pos. 1: Cold water runs through the Sinkmiser/Showermiser.
2. When hot water arrives: Sinkmiser/Showermiser changes its color from blue to grey.
3. Turn the lever to the showerhead or tap outlet at pos. 2: Your hot water is now ready to go!



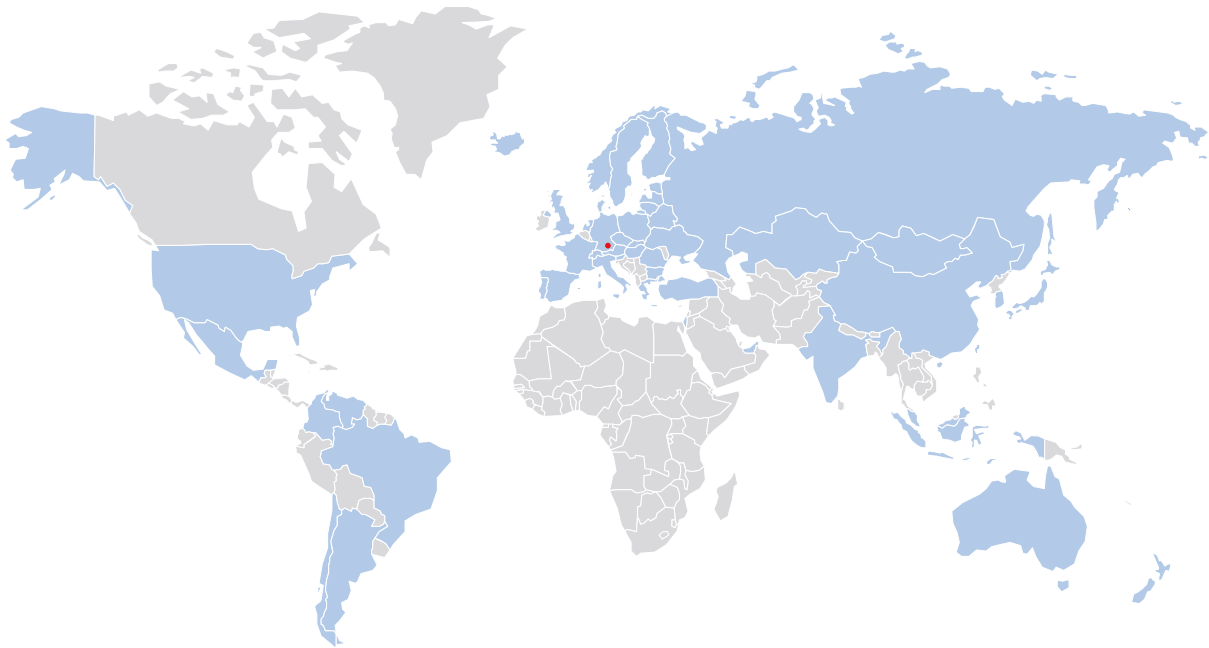

Since its foundation in 1901 the Webasto group has continued to set new technological standards in the original equipment and aftermarket sector. Today, we are one of the 100 biggest suppliers in the automotive industry worldwide. We develop and produce roof, convertible as well as heating, cooling and ventilation systems. Our products help provide a better atmosphere on the road, more comfort and security, as well as increased efficiency for cars, commercial and special vehicles, motor homes and boats. An outstanding network of production facilities and dealers guarantees high-quality products, installation standards and services worldwide.

